"All the News That's Fit to Print."

The New York Times.

THE WEATHER.
Showers to-day and probably to-morrow; southeasterly winds.

VOL. LIX...NO. 19,085. * * * NEW YORK, TUESDAY, APRIL 26, 1910.—TWENTY PAGES. ONE CENT In Greater New York, Jersey City, and Newark. { Elsewhere, TWO CENTS.

LAY EDDYITE SUICIDE TO 'DEATH THOUGHT'

"Malicious Animal Magnetism" Said to Have Caused Miss Stephens to End Her Life.

MADE STETSON CHARGES

Recanted Later and Was Finally Deprived of Her Practice—Second Recent X-Science Tragedy.

The strange story of a woman's struggle to free herself from a psychological influence which had enslaved her will came to light yesterday during an investigation of the suicide of Miss Marion Stephens, a Christian Scientist, who late on Saturday night locked herself in the bathroom of her sister, Mrs. Eva Weeks, in the Criterion Arms Apartment at 526 West 111th Street, and turned on the gas.

Miss Stephens was one of the former students of Mrs. Augusta E. Stetson, excommunicated leader of the First Church of Christ, Scientist. For some years she was a member of the Stetson household at 7 West Ninety-sixth Street, and took an active part in the factional strife which resulted in Mrs. Stetson being driven out of the Church and the delivering of the final blow which severed the last vestige of Stetsonism from the congregation of the church at Ninety-sixth Street and Central Park West.

Around the last few months of Miss Stephens's life is woven one of the most remarkable bits of personal history with which the psychologists of this city have ever had to deal. Torn between two conflicting emotions—one to remain loyal to the teachings of Mrs. Mary Baker Eddy, high priestess of Christian Science; the other to stand by her former teacher and friend, Mrs. Stetson, the unfortunate woman who ended her life on Saturday struggled hard to see what her friends call "the light."

All through the story of her struggles there runs the exertion of what she believed to be a mysterious and diabolical influence. Malicious animal magnetism the Christian Scientists call it.

Miss Stephens was a firm believer in the power of some who were once high in Christian Science affairs here to exert malicious animal magnetism. She also believed in the power of the "death thought," which figured so conspicuously in the trial of Mrs. Stetson and her followers before the Board of Directors of the Mother Church in Boston a few months ago. Whether Miss Stephens believed that the "death thought" had been directed against her is a secret which is known only to those of the Weeks household.

A Powerful Influence.

But this much was learned yesterday—Miss Stephens believed that some powerful influence was at work to upset her reason.

"If I can't shake off this terrible influence I will kill myself," she said to a friend two days before the tragedy.

Those who are in close touch with the details incident to the suicide of Miss Stephens and of the cause leading up to it said yesterday that she is supposed to have deserted the Stetson cause only a few days before she killed herself. This belief is entertained because Miss Stephens went last Thursday night to live with Mrs. Weeks. Prior to last week the two had been somewhat estranged. Mrs. Weeks had never been a Stetson sympathizer, and Miss Stephens could not reconcile herself to live under the roof of one who was not loyal to her leader.

Miss Stephens herself was a practitioner. She had offices in the reading room of First Church and made her home with Mrs. Stetson. There were several other practitioners who lived in the Stetson home, a costly mansion which the congregation of First Church built for their leader next door to the sanctuary.

One ripple, and one only, occurred to interrupt the peaceful relations between Mrs. Stetson and Miss Stephens in former years. It happened about six years ago, when W. D. McCracken, one of the leading members of the First Church flock, broke away from the Stetson influence and left the church. He carried Miss Stephens with him. But it was not long before Mrs. Stetson had Miss Stephens back again. Differences were patched up and the matter was apparently forgotten by both women.

One day last Summer the attention of the Mother Church was directed to Mrs. Stetson and her household here. An order came from the Mother Church that all the practitioners of Mrs. Stetson should have to give up their offices in the church building. It was the forerunner of the storm which later drove Mrs. Stetson and her little coterie out of the Church.

The "Death Thought."

Then came a call from Boston for members of the Stetson household to appear before the Board of Directors of the Mother Church. Miss Stephens responded to the call. According to the record of what transpired before the board, Miss Stephens told many secrets of the Stetson household. She is said to have explained how Mrs. Stetson exerted the so-called "death thought," and directed thought waves against all those who opposed her. She it was who told of the manner in which Mrs. Stetson's practitioners were instructed to direct the "death thought" against Alfred Farlow, one of Mrs. Eddy's advisers, and against others of the Mother Church governing body.

The fact that Miss Stephens had turned against Mrs. Stetson before the Mother Church Directors caused a commotion at the time in Christian Science circles. When the names of the practitioners under admonishment came on from Boston Miss Stephens's name was not among them. She was in good favor with the Mother Church and with Mrs. Eddy then.

Then came the investigation of the charges of mental malpractice against Mrs. Stetson by the committee of the Board of Trustees of First Church, an investigation which had as its object the whitewashing of Mrs. Stetson and her followers.

Miss Stephens appeared before this investigating committee and is supposed to have related much that seemed to reflect on the methods of Mrs. Stetson. But before the committee finished its work Miss Stephens underwent a change of mind. She amended her testimony in such a way as to uphold Mrs. Stetson in all she had done. Friends of Mrs. Stetson had been seen with Miss Stephens often about that time. This was in January.

A Road to Destruction.

One day, just before the whitewashing committee had rendered its report, Miss Stephens, according to one high in authority in the Mother Church, said to a friend:

"I am going back to Mrs. Stetson, but I know that in doing so I am going straight to destruction." The name of this friend was not divulged yesterday by the Mother Church authority.

Miss Stephens did go back to Mrs. Stetson, but she did not return to live at the Stetson home. It was just a little while before Miss Stephens returned to the Stet-

Continued on Page 2.

TIMES SQ. STATION GROWS.

Now Reckoned One of the Most Important in the System.

Figures issued by the Public Service Commission yesterday on the number of tickets sold in the various Subway stations show that Times Square is increasing in importance as a traffic centre, and that the station there is one of the most important on the line, surpassing all the other local stations, and encroaching on the big express stations.

The business at the Times Square station has grown to such size that it is the only local station to be considered of enough importance by the commission to have a separate column devoted to it in the traffic reports. Tickets to the number of 10,776,529 were sold at the station last year, or 4.19 per cent. of the total number of tickets sold at all the stations, 256,768,981. The total increased 16.19 per cent. over 1908, or 35,777,769. The ticket sales at the Times Square station increased 11.81 per cent. over 1908, or 1,138,147.

A comparative table of the traffic for the year at the Times Square station and at Grand Central and Brooklyn Bridge, the only other stations which are considered of enough importance to be mentioned individually, reads as follows:

Months.	Times Square.	Grand Central.	Brooklyn Bridge.
January	1,052,253	1,199,332	1,435,745
February	970,098	1,072,126	1,324,647
March	1,028,866	1,200,067	1,500,997
April	957,221	1,190,475	1,445,696
May	879,481	1,123,572	1,449,763
June	684,966	994,039	1,356,127
July	600,956	862,948	1,312,499
August	655,712	871,846	1,306,497
September	848,106	1,140,603	1,462,228
October	984,534	1,224,807	1,479,436
November	1,011,362	1,208,981	1,400,106
December	1,102,974	1,322,157	1,506,735
Total	10,776,529	13,890,953	16,980,474

While the number of tickets sold at the Times Square station increased 11.81 per cent. over 1908, the total for the Brooklyn Bridge shows an increase of only 71,230, or .42 per cent. The total for the Grand Central is an increase of 1,638,689, or 13.94 per cent.

PREPARE FOR $50,000 FLIGHT.

Paulhan and White May Be Ready for Manchester Race Wednesday.

Special Cable to THE NEW YORK TIMES.

LONDON, April 25.—Graham White to-night sent a courteous message to Louis Paulhan, the French aviator, expressing the hope that they might have a sporting contest in the race over the 186 miles between London and Manchester for Lord Northcliffe's $50,000 prize. M. Paulhan's aeroplane is due in London to-morrow morning, and he will immediately get to work to tune up the machine so as to be able to start as soon as possible after 11 o'clock Wednesday morning, when his notice of his intention to compete becomes effective.

Mr. White on his side to-day brought his aeroplane back to Wormwood Scrubs, and hopes to repair the damage it has suffered by Wednesday afternoon. It is quite possible, therefore, weather conditions favoring, that both may be ready to make the start for Manchester Wednesday afternoon or Thursday morning.

M. Dubonnet will not, however, be able to start before Monday next. He will return to Paris to-morrow to fly before Mr. Roosevelt. Meantime the weather remains very unfavorable.

Paulhan, it is said, contemplates a continuous flight, though, according to the rules of the contest, two stops are allowed. Both Paulhan and White will use Farman biplanes.

POLICEMAN IS ARRESTED.

Fulton Says Bavendam Beat Him Without Provocation.

Patrolman Henry W. Bavendam was arrested in the Jamaica Police Station last night by Inspector Thomas J. Kelly and Lieut. William H. Nedwell on a warrant issued by Magistrate Harris in the Myrtle Avenue Court, Brooklyn, charged with assaulting John Fulton of 2,050 East Nineteenth Street, Flatbush. He was bailed and will be arraigned in court to-day.

Bavendam's arrest was the result of an altercation with Fulton in a saloon in Atlantic Avenue, near Flatbush, Brooklyn, on Saturday night. At midnight Fulton walked into the Bergen Street Station and told Capt. Hayes that he was sitting in the rear room of the saloon with a woman he said was his cousin when Bavendam attacked him without provocation.

Fulton had a broken nose and several cuts on the face. He was attended at the station house by Ambulance Surgeon Pabst of the Brooklyn Hospital and went home.

Deputy Police Commissioner Reynolds investigated the charge against the policeman yesterday, and after reporting his findings to the Commissioner, Bavendam was suspended. Bavendam is 31 years old and lives at 198 Hendrix Street, Brooklyn.

YALE MEN MAY BE EXPELLED.

Students Responsible for Prizefights to be Severely Punished.

Special to The New York Times.

NEW HAVEN, Conn., April 25.—Either suspension or expulsion will be the fate of the students of the Sheffield Scientific School of Yale who engineered the prizefights in which six undergraduates participated at Lighthouse Point last Friday night. The Faculty of the scientific department spent four hours to-night wrestling with the problem. At the close of the meeting Prof. Russell Chittenden, Director of the school, said that it had been decided to punish the students and that the sentence would be radical in its nature.

Fully twenty-five members of the class were called before Director Chittenden during the day. The principals in the bouts on Friday were: Sammy Cohen of New Haven, William Henry Keefe of Derby, Conn.; E. O. Guggenheim of New York City, a cousin of the Colorado Senator; Edwin A. Kincaid of Manila, S. H. Greenburg of Hartford, and F. H. Badham of New York City.

$43,250 FOR AMERICANA.

Blathwayt Papers Relating to Colonial Period Sold at Sotheby's.

LONDON, April 25.—At Sotheby's today $43,250 was paid at auction for a collection of official correspondence relating to the Colonial period of America. The papers are addressed chiefly to William Blathwayt, Secretary of State and Commissioner of Trade and Plantations, and cover the period from 1683 to 1710. They were purchased by Bond Street dealer.

Blathwayt died in 1717. Many of his manuscripts have been preserved in the British Museum and elsewhere. He drafted a new charter for Massachusetts.

BOURTZEFF IS SUED BY MAN HE ACCUSED

Publisher Evalenko, Charged with Being a Russian Spy, Asks $100,000 for Slander.

COMMITTEE AGAINST HIM

Revolutionist's Charges Unrefuted by New Yorker, Declares the Secret Board—He Threatens Bourtzeff.

The controversy which has waged with increasing bitterness between Vladimir L. Bourtzeff, the Russian revolutionist, and the members of several east side revolutionary societies, with Alexander M. Evalenko, President of the International Library Publishing Company, who came to this country from Russia twenty years ago and who has been charged with being a spy in the employ of the Russian police, became acute yesterday when Mr. Evalenko brought suit in the United States Circuit Court for $100,000 against Mr. Bourtzeff, alleging malicious slander. The committee which has been hearing the evidence against Mr. Evalenko, declared that he had failed to refute the charge that he was a spy.

Mr. Bourtzeff had planned to sail for Europe to-day to get further evidence against Mr. Evalenko, but when he was served with a summons in the office of Dr. Paul S. Kaplan, at 230 East Broadway, he said he would defer his trip indefinitely. His friends at a meeting in Cooper Union last night gave him a rousing reception.

Mr. Evalenko was first accused of being a spy last September. Bourtzeff, who was then in Europe, wrote to his friends here that he had information that the publisher had been secretly aiding the Russian police in getting information against Russian political refugees here, and the charges were published in New York newspapers. Evalenko protested his innocence and asked that a committee composed of delegates from the various revolutionary societies in the city be appointed to select a court of honor to sift the charges. This court was composed of Nicholas Komoff and Dr. M. Romm, representing the Social Democrats; Dr. C. A. Zhitlovsky and Dr. Paul S. Kaplan, representing the Socialist Revolutionists, and Dr. Abraham Caspe and M. Burin of The Jewish Daily Forward.

Both Bourtzeff and Evalenko appeared before the committee. The strongest evidence which Bourtzeff presented was documents in the form of copies of official Russian police records, which, it is said, a man named Evalenko was doing the work of a spy. Mr. Evalenko denied the authenticity of these and also asserted that he had reason to believe that some spy was using his name.

The Charges Unrefuted.

On April 21 the committee finished their investigation and handed in the following report:

> **Declaration of the Alexander M. Evalenko Committee.**—On Feb. 1, 1910, V. L. Bourtzeff appeared before the committee which had been formed at the request of Alexander M. Evalenko with charges against the latter to the effect that during the years 1894, 1900, 1901, 1902, and 1903 the said Evalenko was in communication with the Russian Police Department in the capacity of its agent and imparted to it information regarding Russian political refugees residing in America. After investigating the case the committee unanimously found that these charges had not been refuted by Mr. Evanelko.
>
> However, in view of a declaration made by Mr. Evalenko to V. L. Bourtsef that only in Europe he would be able to prove his innocence, V. L. Bourtzeff, without retracting his accusations, requested the committee not to render its final verdict until the investigation should be completed by him in Europe. The committee therefore resolves, in the interests of a further investigation of the case, to postpone the rendition of its final verdict until the completion of the inquiry on European soil.

When the committee heard of the slander suit which Mr. Evalenko had instituted they hurriedly got together yesterday in Dr. Kaplan's office and added the following to their report:

> The action which Mr. Evalenko has brought against Mr. Bourtzeff proves that Mr. Evalenko does not at all intend or propose to prove his innocence in Europe, and by this act he has still further confirmed the inference at which the committee had arrived regarding the part he played in the Russian Department of Police.

When Mr. Evalenko heard of the committee's action he gave out a statement at his office, 102 West Thirty-eighth Street, in which he says:

> To oblige Mr. Bourtzeff to produce all his evidence against me and to substantiate his accusation, I have had him summoned to appear in an open court, where I have instituted suit against him for malicious slander. It seems that only in this way can I obtain a hearing as public as the slander published and circulated against me.
>
> On his arrival in New York I hastened to Mr. Bourtzeff to learn in detail the charges against me. Substantially they were that in 1894 and at various times since, up to about 1903, I had sent information to the Russian police regarding the Russians in New York, admittedly of a harmless nature. These reports, he claimed, had been copied in part from a ledger in the Police Bureau by a police official who had secretly allowed Bourtzeff to see his notes and allowed him to make notes from them. Who this police official was he would not tell me.
>
> **Questions Bourtzeff's Proof.**
>
> To discredit me Mr. Bourtzeff stated that he had photographic proofs of letters written by me to the Russian police. This he denied to me personally, but I can produce witnesses ready to testify in open court that Bourtzeff and a member of the committee have both stated there were such photographs.
>
> I have wished to go with Mr. Bourtzeff to Europe and there produce witnesses ready to disprove his accusations, but he upheld the committee in its determination to first declare its decision, which, as one of its members has already stated, will be "guilty."
>
> "If you are exonerated," Mr. Bourtzeff has repeatedly said, "I am discredited."
>
> But I have no desire to sacrifice myself to Mr. Bourtzeff's career.
>
> While I have been a member of one or two radical societies here, I have always deprecated terrorism or armed revolution, and openly advocated education as the only road to better conditions in Russia. I have never participated in revolutionary conspiracies, and every member of the Russian community, as well as of the committee, knows that the revolutionary activities here are confined to the raising of benefit funds. In New York there are no conspiracies to spy on.
>
> I will in the courts of justice in this country not only show and prove the imputations of Mr. Bourtzeff against me to be without the slightest foundation, but will show Mr. Bourtzeff in his true colors, to the disappointment, undoubtedly, of many of those who now place faith in him.

Mr. Evalenko has engaged the law firm of Pace, Stimpson & Orrayo of 42 Broadway, and Benjamin S. Catts of 300 Broadway to represent him.

"I have not the slightest hope of being able to get any such sum of money from Mr. Bourtzeff," said Mr. Evalenko, "but I think it will afford me the opportunity to put my case before the people."

Cooper Union was crowded last night with friends of Russian freedom to hear Mr. Boutseff bitterly arraign Czar Nicholas II. Speeches were also made by William English Walling and Mrs. Isabel Barrows, who recently returned from Russia, where she went to try to obtain the release of Mme. Breschkowsky, the revolutionist, who was sentenced to Siberia for life. Mrs. Barrows took with her a petition signed by several hundred persons in Boston, New York, and Chicago, but was unable to see the prisoner. She said she saw Gen. Stolypin, however, who told her that Mme. Breschkowsky was a very dangerous woman, and she must not be allowed at liberty.

In order not to miss the many notable features in next Sunday's Times it is important to place orders with news dealers to-day.

PRINCESS BARS OUT AMERICAN DUCHESS

Titled Portrait Painter Closes Elevator Door on Manchester's Wife.

WHEREAT DUKE PROTESTS

"Who Is the Princess Parlaghy?" He Demands of the Hotel Manager—Duke and Duchess Go to Long Island.

When the Princess Lwoff Parlaghy engaged a suite of twelve rooms for herself and retinue at the Plaza last Fall she gave strict orders that no person, outside of her own friends or servants, should be allowed to ride in the same elevator with her. None of the guests ever objected to the Princess monopolizing a car until several days ago, when the Duchess of Manchester started to enter a car already occupied by the Princess, and was politely asked to step out.

The Princess, it is said, had just returned from a drive in the park in her emblazoned landau, and was accompanied by her footman when she swept through the lobby of the hotel and entered an elevator, which was vacant.

Just at this moment the Duchess of Manchester, unaccompanied, started to enter the car. The Duchess did not know anything about the set rule of the Princess, who showed consternation upon her entrance. Then, it is said, the Princess whispered to the footman, the footman whispered to the elevator boy, and the Duchess was asked to vacate.

The friends of the Princess Parlaghy insist that the Princess did not know the Duchess or she would have been allowed to ride in the same car with her. At any rate, the Duchess was left standing alone, with the gate closed in her face, while the Princess sped up to her extensive suite on the second floor.

The Duchess boarded the very next car, and it was plainly evident to those who witnessed the incident that she was quite perturbed over the affair. Upon arriving at her suite on the third floor she must have reported the matter immediately to the Duke, for within a few minutes the Duke was seen to approach the office with anger in his eyes.

"Who is it that refuses to allow my wife, the Duchess, to ride in the same car with her?" the Duke is said to have exclaimed.

The Duke was told that the occupant of the car was the Princess Lwoff Parlaghy.

"I never heard of the Princess Parlaghy," exclaimed the Duke. "If she is a Princess then I want to know all about her. It is all most annoying to me."

The Duke then consulted various red and blue bound books in search of some chronicle therein regarding the Princess Parlaghy. Later, he is said to have calmed down somewhat over the incident, although he kept on insisting that it was all most extraordinary.

Although the incident happened several days ago, just before the departure of the Duke and Duchess to visit Mrs. Frederick Vanderbilt at Hyde Park, L. I., the particulars did not become generally known until yesterday. The affair, however, has been freely discussed over the afternoon teacups among the patrons of the Plaza, and has added a good deal of zest to the apathy of the waning social season.

The Duke and Duchess of Manchester are booked to return to the Plaza this week, and their friends are now wondering if the Princess Parlaghy will relent sufficiently to let the Duchess ride in the same elevator with her.

During her sojourn at the Plaza this Winter the Princess has spent most of her time painting portraits. This is her third visit to this country. The first time she came she had not then married the Russian Prince Lwoff, and arrived here merely as a well-known Hungarian portrait painter. Her marriage to the Prince has since been dissolved by divorce.

The last time the Princess figured in the limelight of publicity her carriage horses were reported as stolen by a footman who had been in her employ only a few days. The horses and carriage were subsequently found in New Jersey, and the footman is still serving out his sentence for his deed.

The Duchess of Manchester, who was Miss Helena Zimmermann of Cincinnati, has been visiting in this country for some time with her husband. They recently returned from Palm Beach, and will shortly return to London.

TAFT DOESN'T ENVY CARNEGIE.

But Only His Happiness in Doing Good, He Says at Negro Library Opening.

WASHINGTON, April 25.—President Taft and Andrew Carnegie spoke to-day at the dedication of the new Carnegie library at Howard University in this city before a representative gathering of negro educators from various sections of the country. President Taft laid the cornerstone of the library nearly a year ago. He alluded to that fact to-day, and said he had been glad to act for Mr. Carnegie, who was absent on that occasion, and to "feel as a great millionaire benefactor feels."

"We don't envy Mr. Carnegie his money or the fortune that has attended his efforts," said President Taft. "The thing we do envy him is the happiness that it must give him to do so much good for his fellow-man as he is doing every month in the year."

The President paid a tribute to the work of Howard University, which, he said, was fitting men to lead the negro race onward and upward.

Mr. Carnegie also spoke briefly, dwelling upon the manifold benefits of the library in modern civilization.

"Almost every day I get letters from mothers and fathers in cities and towns where new libraries are opened, saying that their boys and girls go to the libraries and read and bring books home, and that they are doing well. I ask no greater reward than that."

GREAT BEAR SPRING WATER.
"It's Purity has made it famous."—Adv.

COLD SNAP RUINS HALF COTTON CROP

New Orleans Future Market Rises Sharply on Reports of Widespread Damage.

LITTLE SEED FOR REPLANTING

More Frosts Expected in the South—Floods in New York State—Newfoundland Has 85 in the Shade.

Special to The New York Times.

ATLANTA, Ga., April 25.—With snow falling as far South as Macon and Selma and freezing temperatures prevailing over a large portion of the South, reports from the cotton-growing States indicate that the crop is seriously damaged—probably 50 per cent.—with practically no seed available for replanting.

Cotton that is up is either killed outright or so badly injured as to necessitate replanting. Throughout Central Georgia, Southern and Central Alabama, and the greater portions of Mississippi to Louisiana, the crop was out of the ground, and in many places chopping had begun. Reports come from many sections that farmers are ruined by the unprecedented visitation of Wintry weather.

The Georgia peach crop is not materially damaged, although injury to the crop is reported from several points in the upper section of the State. The snow served as a mantle to protect the fruit and trees from the biting cold, and was not nearly so bad as even a light frost.

Vegetables in all sections are damaged and in many places killed outright.

"The cotton crop of Georgia, from Atlanta to Americus and from Atlanta to Columbus, has been practically destroyed," said Commissioner of Agriculture Thomas G. Hudson. "The cold spell, culminating in the snow of Monday morning, has rotted the seed and will make replanting necessary. Most of the cotton in the territory I have named was planted at the end of March and in the beginning of April. In my opinion, all this is hopelessly ruined. Cotton planted within the past week will fare better.

"It certainly does look blue for cotton," he continued. "The farmers of the State have sold their cottonseed closer this year than I have ever known them to do before, and there is practically none on hand for replanting. It looks now as if not more than one-fifth of a crop can be raised this year.

"The cotton in South Georgia that is above ground will become 'possum-eared,' as some describe it, and will be practically worthless. Little cotton, I hear, has been planted in North Georgia, and this part of the State will not suffer so much as the middle section."

Agricultural Commissioners of other States support the view of Commissioner Hudson. Advices from Mississippi indicate that all cotton up was killed, and that ice was common in many counties.

Cottonseed oil mills are receiving hundreds of telegraphic orders for cottonseed for replanting purposes. The supplies are short, and many of the orders cannot be filled.

An especially gloomy view is taken by Commissioner of Agriculture Wilkinson of Alabama. He says: "The fearful thing about the loss of the cotton plant is that it will be practically impossible to replace it. Seed that may be had, and even these are scarce, are at least 20 per cent. off in efficiency, as compared to those already planted. Take the price of the Alabama crop and average it up, noting the losses that will also be incurred by lateness in replanting, and it is easy to figure that we are heavy losers."

In sections of Georgia the snow was heavy enough to break limbs from trees and the same conditions prevailed in other States.

Reports from the truck farming districts say that the bean crop has been killed, and other vegetables badly damaged. Heavy shipments of strawberries have been made during the past week to Northern markets, and it is feared that the remainder of the crop will be almost valueless.

NEW ORLEANS, April 25.—The weather conditions sent cotton up $1.75 on the opening in the local future market to-day. Prices continued to seek higher levels as the day advanced, and at noon the new crop months showed an advance of $2.50 a bale over the close on Saturday.

Cottonseed rose to the highest price on record, long staple seed selling for $150 a ton. Ordinary seed brought $50 to $75 a ton.

On the floor were many delegations of planters from the interior of the cotton belt. This element bought heavily, and so did the shorts. After the call bears tried hard to check the advance, and offered great quantities of cotton, but in the first half hour of trading the advance in October was about 39 points.

STORM IS NOT YET SPENT.

More Frosts Expected in the Ohio Valley and the South Atlantic States.

WASHINGTON, April 25.—The wave of frost and storm which has been sweeping eastward, leaving destruction of crops and fruit in its wake, has not yet spent itself, the observers in the Weather Bureau believe.

To-night the indications are that there will be heavy frosts, or even freezing temperatures, in the Ohio Valley, the interior of the East Gulf and South Atlantic States, and it is not improbable that a light frost may be felt even in Northern Florida.

"A moderate secondary disturbance," is the official designation of the weather conditions. It was over the Northeastern Mississippi Valley early yesterday, and suddenly shifted east. That allowed the cold air of the north to rush southward, with the result that there was half an inch of snow on the streets of Atlanta this morning, and the flakes were fluttering down as far south as Montgomery, Ala. Snow meanwhile continued over the lake region, and showers are likely over the eastern section of the country.

Rain to-night in the Atlantic States, with snow in the mountain districts, and rain or snow in the lake region is predicted, and will probably continue to-morrow. The weather in the interior will probably be fair, but will be accompanied by the frosts forecasted.

Special to The New York Times.

ST. LOUIS, April 25.—The prices of home-grown vegetables reaching the St. Louis market from truck farms in Missouri and Illinois took a decided jump today, owing to the killing frosts. There has not been, however, much change in

Continued on Page 4.

MRS. DIPPEL ILL IN NICE.

Metropolitan Opera House Manager Hurries Here to Catch a Liner.

Andreas Dippel came on from Chicago, where he has been with the Metropolitan Opera Company, unexpectedly yesterday, called by a cablegram saying that Mrs. Dippel, who is in Nice, is very ill with typhoid fever. If he does not receive a reassuring message this morning Mr. Dippel will sail to-day on the Kronprinzessin Cecilie.

Mr. Dippel, as administrative manager of the Metropolitan Opera Company, was in Chicago in charge of the road tour of the company. One branch of the company has been playing in many of the important cities of the Middle West and South, while the other branch remained in Chicago.

Mr. Dippel intended to remain in Chicago and supervise operations from there until the end of this week, when the road season ends. He was also in conference with those who are interested in the formation of the Chicago Opera Company, of which Mr. Dippel is to be manager next season. He did not intend to sail before next week.

The serious illness of Mrs. Dippel, however, has changed all these plans. Mrs. Dippel sailed from New York several weeks ago, at the close of the New York season. When Mr. Dippel received the cablegram telling of her illness he took the first fast train back to New York.

STORM UPSETS CIRCUS TENT.

One Man Killed, Another Hurt in Jersey City—Animals in Uproar.

In the height of the storm last night just after midnight a large menagerie tent of the Frank A. Robibns Circus, which is encamped at Ocean and Bidwell Avenues, Jersey City, was blown from its moorings and swept almost a block down Ocean Avenue.

One of the supply wagons under the tent was blown over, and two laborers who were asleep within it were buried underneath. One, known only as "Mike" to his employers, was killed instantly, and the other, known as "Jack," suffered a fracture of the skull. He was taken to the City Hospital.

More than 100 wild animals imprisoned in the circus wagon were thrown into a howling uproar when the tent was blown down, but all were securely caged and none escaped.

FIRE THREATENS BIG LOSS.

Several Buildings of Car Shops at Depew Are Destroyed.

BUFFALO, Tuesday, April 26.—Several buildings of the New York Central car shops at Depew have been destroyed by fire and the flames are spreading rapidly. Two engines left here at 12:30 A. M.

The shops are the largest on the New York Central system, the entire plant and contents being worth about $500,000.

The storehouse has been destroyed, and at 1 A. M. the machine shop and several smaller buildings were ablaze. In the machine shop were between twenty and thirty locomotives valued at from $10,000 to $30,000.

RUN OVER BY A COUNT'S CAB.

Trolley Employe Hit in Fifth Avenue by Guleoreichsgrof's Taxi.

A taxicab, in which Count Guleoreichsgrof of Auersberg, Austria, was riding, ran over Louis King, a street railway employe of 118 Eleventh Avenue, last night, in Fifth Avenue, between Thirty-fourth and Thirty-fifth Streets.

The Count was bound for the Plaza Hotel. After Policeman Duffy of the West Thirtieth Street Station arrested the chauffeur, Albert Mouquet of 239 West Forty-third Street, the Count accompanied him to the station, but remained outside until the chauffeur was released, owing to the refusal of King to make a complaint.

King went home, after being treated for an abrasion of the face and contusion of the cheek by Dr. Williams of Bellevue.

CONGRESSMEN'S WIVES UNITE.

Will Have a Directory Showing Their Own Achievements.

WASHINGTON, April 25.—In imitation of their husbands, whose names and deeds are recorded in the Congressional Directory, the members of the Congressional Club, composed of the wives of National lawmakers, intend to have a blue book of their own.

The idea originated with Mrs. Champ Clark, better half of the minority leader of the House of Representatives. Each member of the club has been asked to furnish a brief biography of herself, and among other questions is asked:

"If thrown on your own resources, what could you do to win a living for yourself?" A full record as to genealogy and personal achievements is requested.

Mrs. Clark believes that the book will not only lend dignity to the club, but that it will act as a cementing bond between the members. Each new session of Congress will see a new blue book.

RUN OVER BY AN AUTO TRUCK.

Miss Lynch Terribly Injured, but Doctors Say She May Live.

Although the wheels of an automobile freight truck passed over the body of Miss Catherine Lynch of 13 Mulford Street, Yonkers, yesterday, causing a fracture of the pelvis, internal injuries, and numerous cuts about the body, the doctors at St. John's Hospital are hoping for her recovery.

Miss Lynch was crossing Nepperhan Avenue, near Ingram Street, during a downpour of rain. She carried her umbrella to protect herself from the storm, and did not perceive the truck, which was approaching rapidly. When she heard the cries of the chauffeur, Denis Sweeney of 539 Nepperhan Avenue, Miss Lynch tried to turn back, she slipped and fell beneath the wheels.

Miss Lynch appeared dead when Dr. Dorfler arrived in an ambulance. Sweeney was arrested.

G. A. DUNCAN IS LOCKED UP.

Wandering from San Francisco to El Paso, He Asks Police to Arrest Him.

Special to The New York Times.

EL PASO, Texas, April 25.—G. A. Duncan, who claims to be the son of William C. Duncan, President of the Greenwich Bank, New York, gave himself up to-day to the police. He stated that he was manager of the Sen-Sen Chiclet Company, 191 Second Street, San Francisco, but that he does not remember when he left that city. He talks incoherently about his past, and says he has a wife living in San Francisco.

He was locked up at his own request while the case is being investigated by the local police. His father, in New York, was wired for further information. He is well dressed, but has no money.

William C. Duncan acknowledged last night that G. A. Duncan, the young man who was locked up at El Paso at his own request, is his son, who has been in the West for several years. He left San Francisco about a week ago. His wife notified his father here, and since then no news had been received as to the whereabouts of the young man till the police of El Paso telegraphed.

HUGHES GOES TO SUPREME COURT

Accepts Appointment, to Take Effect on Oct. 10—To be Chief Justice, Perhaps, if Fuller Retires.

WHITE GOVERNOR TEN WEEKS

Taft Congratulated on Getting Hughes to Serve—Bryan Lifts a Complaining Voice.

DEMOCRATS HERE PLEASED

"It's Up to Roosevelt Now," the Common View of the Republican Situation in New York State.

Special to The New York Times.

WASHINGTON, April 25.—President Taft sent to the Senate late this afternoon the nomination of Gov. Hughes of New York to be Associate Justice of the Supreme Court, in place of the late Justice Brewer, who died at the close of last month. The appointment was offered and accepted on the distinct understanding that the Governor should not assume his judicial duties until the opening of the next term of the Supreme Court, which will be on Oct. 10.

This will enable the Governor to continue in his present office until his qualification as a member of the Court. It will take him into, but not through, the campaign to elect his successor. It will leave him free to take a hand in the convention which names the Republican candidate for Governor and, if he chooses to do so, to deliver one or two speeches in the campaign. The general impression here to-night, however, is that in the circumstances, instead of taking an active part in New York politics, the Governor will withdraw himself from the campaign. In that event the New York situation will be left more than ever "up to Roosevelt," on whom, almost without exception, Republicans here are relying to save the Empire State for their party next November.

President Taft was immensely pleased this afternoon by the receipt of the letter from Gov. Hughes which told him that the appointment would be accepted. He was quite uncertain this afternoon as to the outcome of his offer, and said to some of his callers that he was afraid the Governor had found himself unable to accept.

When the letter came this afternoon with its favorable answer, he did not attempt to conceal his pleasure. The President was about to fulfill an engagement at Howard University when he received the letter. He had just time to have the nomination made out and sent to the Senate. Then he directed his secretary, Mr. Carpenter, to call Albany on the long-distance telephone and express his pleasure and thanks to the Governor. Mr. Carpenter got Mr. Fuller, the Governor's secretary, on the telephone and told him how pleased the President was and that Mr. Taft had directed him to express his personal obligations to the Governor.

Taft Announces Appointment.

Immediately after sending the nomination to the Senate the President caused to be given out at the White House a little statement briefly announcing the news. It said:

> The President, by letter of April 22, tendered the appointment to the Supreme bench to succeed Justice Brewer to Gov. Charles E. Hughes of New York. By letter of April 24 Gov. Hughes accepted.
>
> In the President's letter to Gov. Hughes he told him that as the Supreme Court would adjourn its hearings this week the person appointed would not be called upon to discharge any official functions until the opening of the October term, on the second Monday in October, and that therefore if Gov. Hughes could accept he might continue to discharge his duties as Governor until his qualification on the day of the opening of the court in October next.
>
> This was a material factor in Gov. Hughes's acceptance. Accordingly, if the nomination is confirmed, as there is every reason to believe it will be, Gov. Hughes's qualification will not take place until October.

The President is not the only Republican in Washington who is greatly pleased with the appointment. Regulars and insurgents alike, in both Senate and House, unite in praising the selection and in felicitation over its acceptance. There is not the slightest doubt as to its confirmation. In fact, if for any substantial reason confirmation were desired to-morrow, it probably could be had, despite the habit of deliberation in such matters that obtains in the Senate. Several members of the Judiciary Committee, to which the nomination was referred for report, have already expressed themselves as strongly in favor of the naming of Gov. Hughes for the place. And these include some Western men in whose States strong efforts have been made to secure the appointment of a Western man.

Qualifications are Exceptional.

One of the most prominent members of the Judiciary Committee said to-day that in his judgment the nomination was the strongest the President could have made. He pointed out the exceptional qualifications of Gov. Hughes for the bench, saying he had not only the habit of thoroughness, but an unusually keen analytical mind. This power of analysis, which takes the Governor to the bottom of a question, is, in the opinion of this Senator, the supreme essential in a good Judge, and when it is accompanied, as the Senator believes it to be in this case, by correctness of judgment, the combination constitutes the highest qualification.

"It is the soundest kind of an appointment," said the Senator. "Gov. Hughes is a great power in this country. The people believe in him, and he has justified their faith. His appointment to the Supreme Court will increase the popular confidence in the court, and be of the utmost value to the whole country. I shall be very happy to vote for his confirmation."

It has been known all along that the President has the highest regard for Gov. Hughes, both personally and for his qualifications as a lawyer. Recently, when the subject of the Supreme Court vacancy was under discussion at the White House, it was suggested to the President that the manner in which the Governor had recommended the New York Legislature to reject the pending income tax amendment because it included the words "from whatever source derived" might cast some doubt on his judicial qualifications, because it had been clearly shown in the Senate that the rule on construction followed unbrokenly by the court would prevent such a construction of the amendment as the Governor had made. Mr. Taft immediately rejected the suggestion, and pointed out that Gov. Hughes was a man who, on the bench, would hear the argument for both sides and would decide according to the facts and the law without regard for any personal inclination.

Moderate Salary a Factor.

It is understood here that the question of his appointment to the Supreme bench was first broached to Gov. Hughes by the President on the occasion of Mr. Taft's recent visit to Albany, and that the Governor then suggested that there were several matters which he would have to consider for some time before he could say whether he would accept an appointment or not. It is also understood that one of the most important of these matters was the salary. Associate Justices of the Supreme Court receive $12,500 a year. From time to time efforts have been made to increase that amount, and a bill is now pending for that purpose, but the general cry of economy raised this year has served to prevent action thus far.

The Governor has enjoyed a good income from his practice, but his three and a half years in the Governorship have cost him a great deal more than his salary from the State, and it was only through the receipt of some unexpected returns from his old partnership that he was enabled to make the race for his second term. One of his reasons for refusing absolutely to be considered for a third term as Governor has been the necessity he felt himself under of returning to practice in order to make proper provision for his family.

But the indications now are that the proposed increase of salary for the Supreme Court Justices will be made before long, and there is no doubt that the popularity of the Hughes nomination will help it along. There is instant recognition here of the fact that the Governor is making a financial sacrifice in accepting the appointment. One of the strong lawyers in the Senate said to-night that the appointment was a much better thing for President Taft and the country than it was for Gov. Hughes.

But it has long been the Governor's ambition to become a member of the Supreme Court. Four years ago, when he was coming back from Europe after the insurance fraud investigation, and when he was under consideration for the Republican Gubernatorial nomination, he told Frank Hagerman, a Kansas City lawyer, who was a fellow-passenger on the steamer with him, that he considered the Supreme Court the post of greatest service in the country and that it had long been his ambition to go on the bench.

May Become Chief Justice.

It has been suggested by several Senators who were anxious to have the appointment made that the President would be justified in intimating to Gov. Hughes that in case he would accept the present appointment as Associate Justice, if a vacancy in the Chief Justiceship should occur during this Administration he would be promoted to the head of the bench. Whether any such understanding has been reached between the President and the Governor there is no authoritative intimation.

The great probability is that a vacancy in the Chief Justiceship will occur before the close of Mr. Taft's present term. Chief Justice Fuller is 77 years old, but has given no indication of having had the least thought of retiring. In fact, when an effort was made during the Roosevelt Administration to see if he would not consider the question his reply was most emphatically in the negative. The Chief Justice is a sterling Democrat of the old school, and he is understood to have refused stoutly to stand aside for the appointment of any Republican to his place. It has been reported that his objection was not merely to the appointment of a Republican, but to the naming of any man to be Chief Justice by Mr. Roosevelt. He might not feel the same objection to having his successor named by Mr. Taft, but still no information has been obtainable as yet to indicate that he is willing to retire. The satisfaction felt here over the selection of Gov. Hughes for the present vacancy would be increased, if that were possible, by his appointment as Chief Justice.

The appointment of Gov. Hughes to the bench has raised at once a string of political questions, and the politicians here are busy to-night trying to answer them. The first impression is that it takes the Governor at once and definitely out of politics, and that he will have nothing to do with the Fall campaign in New York. The politicians who express that opinion base it upon their observations of the Governor's course heretofore.

His exemption from the campaign is recognized at once as a great loss to the Republican Party. All along it has been contended that if he could not be induced to accept a third nomination for the Governorship of New York, some man must be selected as a candidate whom he could and would support, and for whom he would go on the stump. His ability as a campaign orator is unquestioned, and he is assigned to the very first place among Republican campaigners. His speeches two years ago are acknowledged to have done more for the election of Mr. Taft than anything else, and especially his merciless dissection of Bryan and Bryanism.

Might Have Been President.

But more than the immediate loss to the party of a great campaigner is the definite ending of the Governor as a Presidential possibility. He is the one man in the country who in any way approaches the personal popularity of Col. Roosevelt. From the time that he first came to general public notice in the insurance investigation in the Fall of 1905 Gov. Hughes has caught the popular imagination. If he had been willing to work as other politicians do for the Presidential nomination in 1908 it would have given Mr. Roosevelt and the other Taft men a much harder struggle than they had to name Mr. Taft. And with Mr. Roosevelt sticking to his determination not to run again it would have been impossible to prevent the nomination of Gov. Hughes in 1916 and very difficult to stop it in 1912. For he has the confidence of both the regular and insurgent factions as no other Republican now has. His course in the Governorship has won him popularity in every State in the country, and he is strong among the Democrats as well as in his own party. It is not mere popularity that he enjoys, but an unwonted measure of public confidence as well.

To the question "What is going to happen in New York now?" the answer almost invariably returned here to-night is "It is up to Roosevelt."

That is, so far as the Republicans are concerned. The elimination of Hughes makes easy an increase of Democratic confidence. But there is a little cloud on that confidence in the shape of William Randolph Hearst. The speech of John Temple Graves at the recent Jefferson banquet here, followed by the interview given out by Mr. Hearst after his talk with the President at the White House, have received only one interpretation from the politicians here, Republicans as well as Democrats. That is that Mr. Hearst is figuring on again being a candidate.

The general impression here is that he is aiming at the Presidential nomination in 1912, which would explain his criticism of Mr. Roosevelt and his praise of Mr. Taft. For he realizes that it would be extremely difficult, if not impossible, to defeat Roosevelt, and he thinks it would be much easier to beat Mr. Taft. Whether he will now think the way open to him to win the Governorship in New York no one here will discuss to-night. It is obvious, of course, that the strongest asset that he could have in a campaign for the Presidential nomination would be an election as Governor of New York. But his campaign for that office in 1906 is not forgotten. Then he alone of all his ticket was defeated, and Hughes alone on the Republican ticket was elected. It was a personal rebuke for Hearst which could not be mistaken, especially when he ran some 60,000 behind his ticket.

The general feeling here about the appointment was aptly expressed by a Republican Senator, who said, when he heard of it:

"Fine! That's one of the things Taft was elected to do. We made a part of our campaign on the proposition that he would appoint that kind of men to the Supreme Court."

ALBANY IS SURPRISED.

Financial Sacrifice Involved in Appointment Is Recognized by All.

Special to The New York Times.

ALBANY, April 25.—With sensations following one closely on the heels of another here at the Capitol official Albany has seldom been so much stirred as by the news from Washington that Gov. Hughes has accepted appointment to the Associate Justiceship of the United States Supreme Court left vacant through the death of Justice Brewer.

The news that the man whose distinguished service as Governor has rendered him the central figure in an epoch-making period of political history of his own State, a man who with a lucrative law practice awaiting him might have shaped his hopes with the White House in view, should have chosen a place which was less remunerative and conspicuous, even though exalted, came with bewildering and almost stunning force to the legislators and politicians here.

With speculation as to the bearings his action may have on the fate of his legislative programme, on the Gubernatoral campaign in the Fall, and on the National campaign two years hence, this formed the all-absorbing topic of discussion in the Capitol corridors and the legislative halls to-night.

Except to confirm the report from Washington, which reached the Capitol late this afternoon, Gov. Hughes would make no statement or comment. He will remain in his present office until the second week in October, when he will be sworn in as a Justice of the United States Supreme Court and take his seat on the bench. By that time, the Governor feels, he will have accomplished all that can be done during his term of office, which expires on Dec. 31. After the election an incumbent of the Governor's office can do little to initiate any new State policies, as that is usually left to the head of the coming administration.

If the Governor's nomination for Associate Justice of the Supreme Court is conformed by the Senate, as it is certain to be, he will enter upon his new duties with a view to making them his life's work. The Governor, according to his friends, has given a great deal of thought to the matter, and has come to the conclusion that in no other office could he serve his country better than by devoting himself unreservedly and fully for the rest of his life to his work in the Supreme Court of the United States. Friends of the Governor fully believe that Mr. Hughes, who is now in the prime of life, will be spared to devote at least twenty, possibly more, years to the work there.

The Governor was urged very strongly by President Taft to accept the appointment. Since the talk that he was being considered by the President for the position was first heard, it is learned, he has been in receipt of many letters from friends and admirers. Some have advised the Governor to accept the place on the bench if it were offered; others have said that he ought not to accept.

There is one phase of the Governor's action that has occasioned surprise even among some of his friends. They are asking to-night:

"How could the Governor afford to turn away the golden oportunity for a lucrative law practice in New York which surely would have come to him when he had finished his term here, seeing that he is a comparatively poor man?"

Those who have had an opportunity to become more closely familiar with the Governor's way of weighing what he regards as public duty as against mere opportunity for moneymaking are not surprised that he should have chosen continued service of his country, especially as he could not have refused the appointment on any other ground than that he desired to make money at the bar.

The news that the Governor's nomination to the Supreme Court had gone to the Senate was received here late this afternoon. Only a few minutes before the news came, the local newspaper owned by William Barnes, Jr., the Republican boss of Albany, came out with an editorial under the head "The Wrong Place," in which he severely criticised the President for entertaining the idea of appointing Gov. Hughes to the United States Supreme Court.

In this editorial Mr. Barnes said that President Taft should move with great caution in the matter and make sure the Governor would accept, lest his offer "be met with a letter of declination which will be considered as the curtain-raiser to announcing the Hughes candidacy for President" and placing Mr. Taft in the position of having offered the Judgeship "for the purpose of getting Mr. Hughes out of the way."

"But, first and foremost," Mr. Barnes goes on, "Gov. Hughes should never be appointed to the Supreme Court bench. Gov. Hughes is an advocate, not a Judge; a fighter, not an interpreter. Gov. Hughes would rather make laws than say what they are. It will be galling to him to interpret the meaning of Congress when he would have positive ideas as to what Congress should have done.

"President Taft is more a jurist than a fighter. The average American citizen would rather see Hughes President and Taft Chief Justice of the United States Supreme Court than to see Taft President and Hughes Chief Justice. Gov. Hughes's lack of knowledge of constitutional law, or his virility, caused him, upon earnest personal solicitation to bring about the passage of the Hearst Recount bill in 1907, which was declared unconstitutional by the Court of Appeals of this State on fourteen counts.

"Those who are loudest in their applause of Gov. Hughes as a public character and a smiter of the wicked dragons of politics do not in their hearts believe that he is judicially minded. We trust that for the President's own good he will not make the mistake of making this tender."

Among the politicians and legislators who gathered at the Capitol to-night not one could be found who agreed with Mr. Barnes in the harsh comment he had made earlier in the day with regard to the Governor's fitness for the position on the bench. All were frankly eulogistic of the Governor's qualifications for the exalted position for which the President had chosen him.

It was apparent from the moment the news was flashed on them that the men in the Legislature who have been closely allied with the organization wing were greatly pleased at the elimination of Gov. Hughes from the political arena, for almost without exception they agreed that this would be the immediate result of his action.

As to the effect of the Governor's announced withdrawal from political life, it was generally admitted that his action lessened the probability that primary reform would be carried as far as the Governor desires. That what else remains of his reform programme yet to be enacted would get through at the present session was the consensus of opinion.

The Governor believes the public has been thoroughly awakened to existing conditions and that the people will insist that the reforms that have been begun shall be carried to their logical conclusion.

Opinion at the Capitol as to the effect of the acceptance by Gov. Hughes of the position on the United States Supreme Court bench on his prospects of ever becoming President was by no means unanimous. While the acceptance of such a place is regarded as tantamount to taking the vows, it was pointed out that no one can let the summons to become the standard bearer of his party in a National fight go unheeded, and that after all the Governor was a man of extraordinary strength and popularity.

"Big Tim" Sullivan in the Senate caused a great deal of surprise by launching into an enthusiastic eulogy of the Governor when he learned that he was to go to the Supreme Court bench.

"He will make a great Judge, one of the greatest—that is my candid opinion," said Senator Sullivan. "He may have been a bad politician. He has shot his party all to pieces, but he will make a great Judge. It is men like him we want in that position—men who are fearless and honest and strong and will give the people a fair show."

Lieut. Gov. White, who will automatically become Chief Executive of the State when Gov. Hughes leaves office in October, declined to make any comment on the Governor's acceptance of the place on the Supreme Court bench, nor would he say anything with reference to what policy he would pursue when the Governor's mantle descended to his shoulders.

PENNSYLVANIA RAILROAD

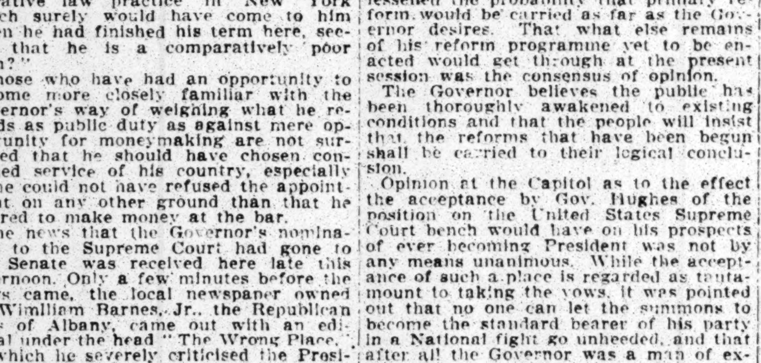

THE SCENIC HIGHWAY TO THE WEST.

The scenic beauty of the Pennsylvania Railroad route to the West is almost as famous as its splendid facilities. Diversity of scenery is essential to its attractiveness. From the levels of New Jersey, through the highlands and valleys of Pennsylvania, over the Allegheny Mountains, and across the wide plains of Indiana and Illinois there is constant change revealing new scenes of activity, opening up new vistas to please the eye and refresh the imagination.

The fat farmlands of eastern Pennsylvania give place to the scenic beauties of the Susquehanna Valley, and for over one hundred miles the banks of the "blue Juniata," crossed and recrossed a dozen times, projects a moving picture of shifting scenes as pleasing as the land affords. The passage of the Allegheny Mountain, around the famous Horseshoe Curve, is matchless in its wealth of mountain views.

The nine hundred miles from the seaboard to the lakes, the one thousand miles to the central point of the Mississippi Valley, hold no dead level monotony; each of them discloses scenes of varied interest set in an engaging environment.

Many of the fine trains of the Pennsylvania Railroad traverse the most attractive portions of this region by daylight, and the pleasure of travel over the Standard Railroad of America, with all the interior comforts of its trains, its splendid, stone-ballasted, dustless roadbed is more than doubled in interest by the constantly changing panoramic effects.

Gov. Hughes and the Man Who Will Succeed Him.

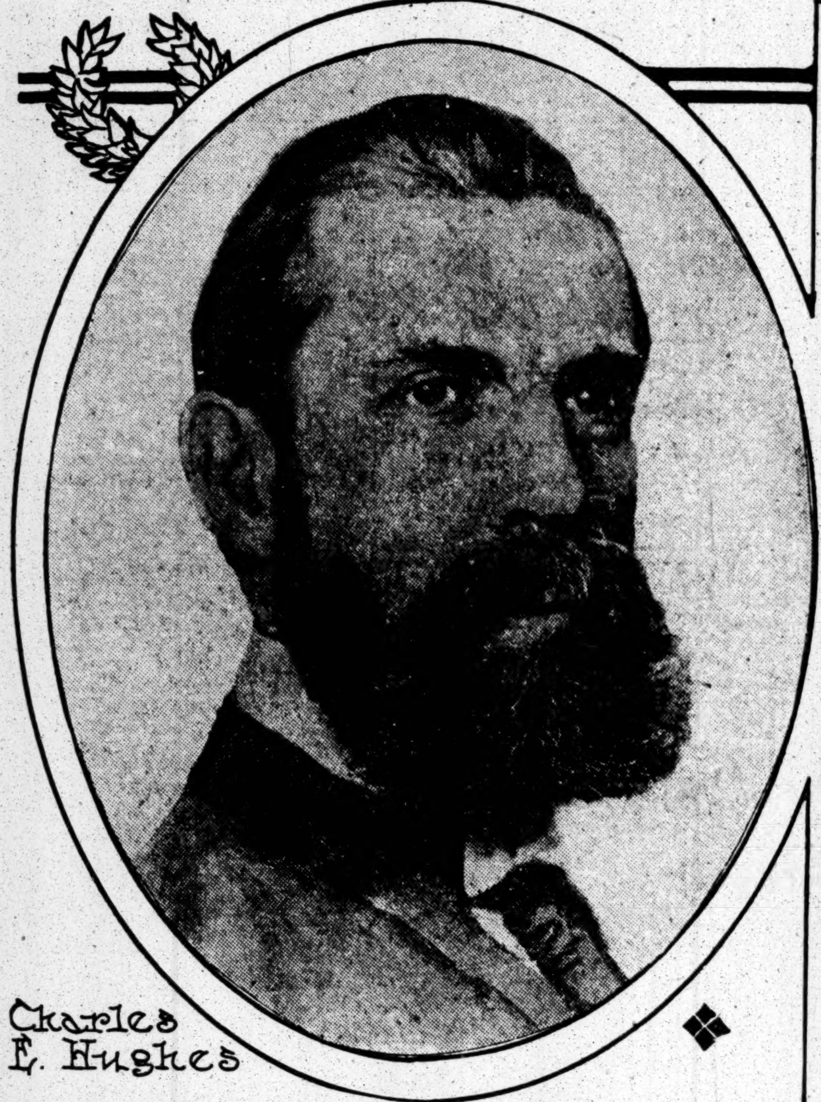

Charles E. Hughes

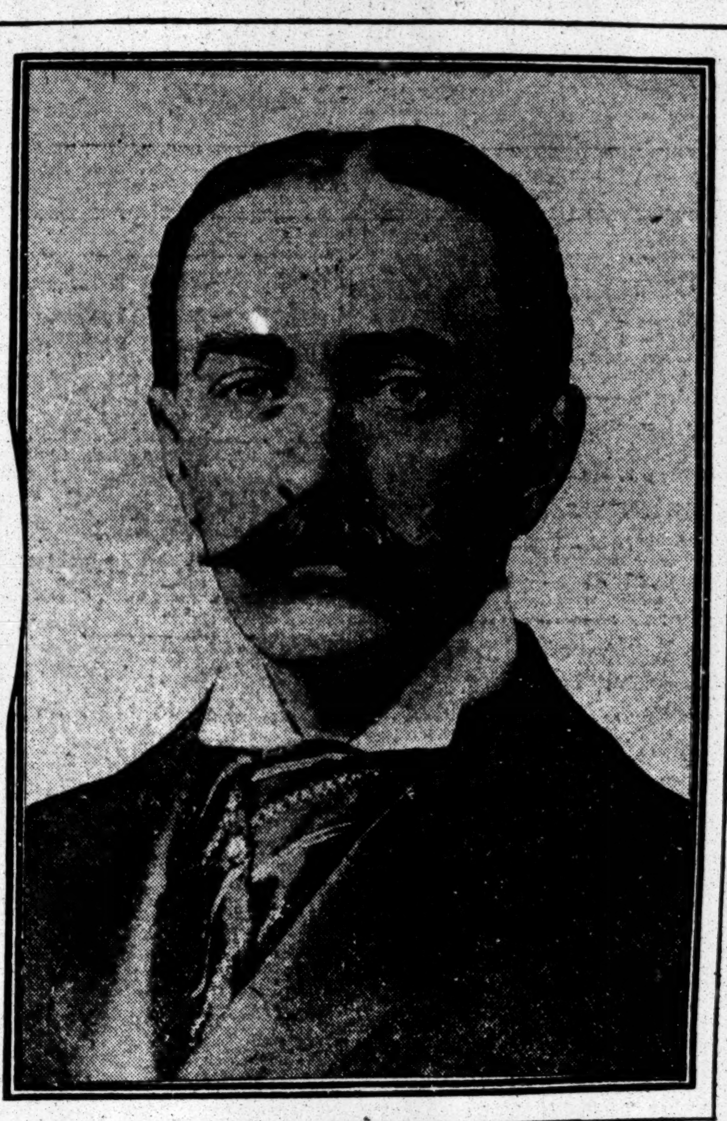

Horace White

DEMOCRATS HERE HAPPY.

Congratulate Themselves on Elimination of Hughes from Active Politics.

The appointment of Gov. Hughes to the Supreme Court of the United States was talked of with equal interest by local Republicans and Democrats last night. The wisdom of the selection was commended by all, but few Republicans would talk of the direct political effect of the announcement. The machine men are unanimously silent. Timothy L. Woodruff, Chairman of the Republican State Committee, refused to discuss the matter in any way.

The Democrats were congratulating themselves upon the elimination of the Governor from the local and State situation, and insisted that now nothing can prevent a Democratic victory this Fall.

Lloyd C. Griscom, President of the Republican County Committee, said:

"The acceptance of the Justiceship by the Governor is in keeping with the high sense of duty which has actuated the man during his entire life, both public and private. It is one of the finest examples of a self-sacrifice which this age of commercialism has witnessed."

"It is a most splendid appointmnet," declared Otto T. Bannard, who ran for Mayor on the Republican ticket last Fall. "It is too bad that he is going to retire from active political life, but his elevation to the Supreme Court will increase the confidence of the people in that bulwark of the Nation's liberties."

"Gov. Hughes is the best lawyer in the country," declared Darwin R. James, another enthusiastic friend and supporter of the Governor.

Ex-Mayor Low, who was recently elected President of the Republican Club, said:

"The country is to be congratulated. But I consider the Governor's acceptance of the appointment a splendid exhibition of patriotism."

Louis Stern, the merchant and a prominent Republican, said:

"I am delighted in a way, but sorry in another. It will be a great loss to the party and the State. But if he isn't going until Fall I don't believe much harm can be done at Albany this year."

Norman E. Mack, Chairman of the Democratic National Committee, said to-night: "President Taft by the appointment of Gov. Hughes has removed from New York politics the only asset of the Republican Party. The appointment will be gratifying to the old guard, as it will enable them to some extent to renew their attacks on the Treasury."

Ex-Supreme Court Justice Hatch, Alton B. Parker's law partner, declared:

"The country is to be congratulated. Everybody is to be congratulated. Gov. Hughes could have, no doubt, returned to practice and made an income of $100,000 a year without any trouble. It must have been a struggle for him to set aside this prospect and sacrifice his financial welfare for the good of the country."

Ex-City Court Judge Wadhams, one of the Governor's closest friends and supporters and the President of the Direct Primaries Association of the State of New York, said:

"Gov. Hughes has the finest legal mind in the country. His appointment is a fine thing for the Supreme Court."

William M. Ivins declared:

"I do not believe the President could have done better than to add Gov. Hughes to the Supreme Court because of the strength he will give to it."

BRYAN ATTACKS HUGHES.

Declares Governor Is in Close Sympathy with the Corporations.

LINCOLN, Neb., April 25.—W. J. Bryan commented to-night on the appointment of Gov. Hughes as Associate Justice of the Supreme Court as follows:

"The appointment of Gov. Hughes to the Supreme bench will be regarded by many as a popular appointment. He has been put forward as a reformer, and seems to be considered one by a great many good people, but his reputation as a reformer rests upon a few official acts which show him opposed to grafting and to the individual vices. But no one, who will examine his record can doubt that he is in close sympathy with the exploiting corporations.

"It will be remembered that he vetoed the bill for the reduction of railroad rates after a New York Legislature, and a Republican Legislature at that, had passed the reduction bill. This measure gave to the congested population of New York the two-cent rate now enjoyed by the more scattered populations of the Western States, and his veto of it is conclusive proof that he obeys the dictates of the railway managers instead of listening to the voice of the public.

"He is understood to be a close personal friend of Rockefeller, and the published reports show that the trust magnates have contributed liberally to his campaign funds. He has not hesitated to show that he acknowledges his indebtedness. In 1908 he was the chief defender of the inaction of the Republican Party on the trust question.

"It will be remembered also that he was the first prominent man to oppose the income tax, and his opposition came after Mr. Rockefeller had announced hostility to the income tax amendment. The corporation attorneys who filed an argument against the income tax with the Albany Legislature presented the same argument that Gov. Hughes did, and these corporation attorneys, with Gov. Hughes's powerful aid, basely succeeded in preventing the ratification of the amendment by the State of New York. What would he do on the Supreme bench if any question arose affecting the income tax? His speeches show that he feels no hostility toward private monopolies, and there is no reason to doubt that his decisions would be in line with his speeches.

"Gov. Hughes exemplifies the individual virtues and naturally demands honesty in the public service, but he is a shining illustration of that peculiar type of citizen developed in this country during the present generation—the citizen who personally opposes vice and is a punisher of small crimes, but shows no indignation at the larger forms of legalized robbery."

PRAISE FOR HUGHES.

Governor and ex-Governors of Massachusetts Approve the Appointment.

BOSTON, April 25.—The Governor and two former Governors of Massachusetts to-night praised the appointment of Gov. Hughes to the Supreme Court bench.

Gov. Eben S. Draper said: "The appointment is most admirable." Ex-Gov. Curtis Guild, Jr., remarked: "Gov. Hughes has filled no office he has not adorned." But he regretted that it meant retirement from active political life.

John L. Bates, another former Chief Executive, declared: "An admirable appointment that will be generally acceptable to the country and increase the confidence of the people in the judiciary."

HUGHES, LAWYER—GOVERNOR.

Was Professor at Cornell and Counsel in Insurance Inquiry.

Charles Evans Hughes is 48 years old. Until five years ago he was unknown to the general public. Then the qualities exhibited by him as counsel to the Armstrong Committee, which investigated the life insurance companies, made him Nationally famous. Within three years he was Governor of his State and its candidate before a Republican National Convention for the Presidency. He was born in Glens Falls, N. Y., on April 11, 1862. His father was the Rev. David C. Hughes, a Baptist clergyman, and his mother was Mary Connelly Hughes. The latter is still living.

Mr. Hughes was graduated from Brown University in 1881, and became a teacher in Delaware Academy, Delhi, N. Y. Later he attended the Columbia Law School and was graduated in 1884. He was admitted to practice in June of the same year. His work as a law student was of a high character and won him the prize fellowship of the Columbia Law School, which he held from 1884 to 1887, at the same time practicing law in this city. He continued to practice until 1891, when he accepted an offer to become a professor at the Law School of Cornell University. He was professor at Cornell from 1891 to 1893, when he returned to the practice of law in New York City, visiting Cornell regularly to give special law lectures until 1895. Meanwhile he had became a special lecturer at the New York Law School, a post he held until 1902.

In 1905 he became counsel for the committee of the Legislature headed by Senator Armstrong to investigate life insurance abuses. This work made him a figure of National prominence, and after the nomination of William R. Hearst for the Governorship by the Independence League and the Democratic Party, the nomination of Mr. Hughes was urged as the only chance of a Republican victory in the State. Mr. Hughes accepted the nomination and was elected.

After his election Gov. Hughes made a State issue of the question of race-track gambling and secured the passage of laws prohibiting it. He also obtained a law creating the Public Service Commissions. He was re-elected in 1908, after a campaign in which he was opposed by Lieut. Gov. Lewis Stuyvesant Chanler. The principal reform advocated by Gov. Hughes during his second term was the system of direct nominations.

WHITE IS A MACHINE MAN.

Has Opposed Hughes on Insurance Matters, Among Others.

The last item of news of importance involving the name of Lieut. Gov. Horace White of Syracuse, who will become Governor of New York for the remaining weeks of Gov. Hughes's term when the Governor goes to the Supreme bench, was a dispatch from that city under date of April 12, relating that the Lieutenant Governor had paid back $20,000 to the People's Mutual Life Insurance Association and League, which was under investigation by Supt. of Insurance Hotchkiss and the criminal authorities of Onondaga County during a considerable part of the Winter.

This money represented $20,000 that Mr. White himself received out of a deal whereby the People's Mutual Life paid out $150,000, and was in settlement of a debt due him from John Tevis, a Louisville promoter, whom the Lieutenant Governor had represented in several deals heretofore. The People's Mutual is being liquidated by the State Insurance Department.

The part that Lieut. Gov. White played in this deal has kept him before the public a good part of the time since the first of the year. As the result of an investigation made by the State Insurance Department, beginning last December, it came out early in January that the former management of the People's Mutual had parted with the control of the company for a consideration of about $150,000 and that the deal had been put through by Lieut. Gov. White, in behalf of Tevis, through the First National Bank of Syracuse, of which White was then a Director.

The analysis of the transaction, as exposed by Mr. Hotchkiss, made it appear that the money with which the retiring managers of the insurance company were paid came from the People's Mutual itself through a juggling of funds with the First National Bank and a Canadian institution, and a few days after the original disclosure the Directors of the First National accepted Mr. White's resignation. Subsequently the Directors of the People's Mutual took the stand and charged that Mr. White engineered the entire deal with Tevis and planned the manner in which the money should be paid. The partial restitution of the $150,000 followed, after several months of negotiation and pressure and the criminal investigation in Syracuse has not resulted in any indictments.

Politically, Lieut. Gov. White began his active career in 1895, when he was elected to the State Senate. He was born, the son of Horace K. White, in Buffalo in 1867, and is a nephew of Andrew D. White, formerly President of Cornell University and later Ambassador to Germany. He was graduated from Cornell with honors in 1887, and was admitted to the bar in 1890, after a course in the Columbia Law School. Mr. White formed a law partnership in Syracuse with Harry F. King, and later with Jerome L. Cheney, but early divided his attention between law and politics.

Soon he became a valuable political asset for Francis S. Hendricks, the Republican boss of Onondaga County, for Horace White was wealthy and above suspicion of personal dishonesty in politics. He served, without attracting much public attention, in the State Senate, as a firm organization man, down to the session of 1906, when the reform insurance bills, drafted as a result of the investigation which Gov. Hughes had conducted the preceding Fall, were introduced. One of these bills was a measure safeguarding the elections in mutual companies, and it had as an integral part a provision that the lists of policy holders should be made public, for the inspection of policy holders' committees, for a given length of time in advance of each election.

Several of the companies, under the leadership of the New York Life, opposed this provision strenuously, and suddenly one day after Mr. White introduced in the Senate an amendment striking out the publicity section and substituting a provision to the effect that literature for the policy holders might be sent by committees contesting an election of the administration ticket to the companies themselves for distribution. Immediately there was an outcry, and Gov. Hughes, who had gone back to the practice of law here, issued a statement to the effect that the White amendment would have the effect of nullifying the whole purpose of the bill safeguarding elections. Gov. Higgins, then in office, called a caucus of the Republicans in the Senate, and the bill was restored to its original form.

Following the advent of Gov. Hughes to the Executive chair, Senator White allied himself with the reactionary forces on most of the measures in the Governor's reform programme, including the anti-race-track-gambling bills. In the Saratoga Convention in 1908 the Onondaga delegation, of which he was a member, held out to the last ditch against the renomination of Gov. Hughes, under the leadership of Hendricks. When the Governorship was finally determined and the bosses of the State machine began the scramble for the subordinate places on the ticket, Hendricks landed the Lieutenant Governorship as a part of his bag, and named Horace White for the place.

As Lieutenant Governor, Mr. White has been consistently opposed to the programme of Gov. Hughes during his second administration, except so far as the Republican machine has given in to the Governor's propositions from time to time. He is one of the men who have been trying, among other things, to bring about a compromise between the Governor and the machine on the direct primary system, involving the abolition of the party conventions, set forth in the Hinman-Green bill, or the abolition of the convention in county, Assembly, and Senatorial nominations only, as embodied in the machine measure, introduced in the upper house by Majority Leader Cobb.

Mr. White is a warm friend of State Chairman Woodruff, whom he has advised in various legal matters, notably Mr. Woodruff's excursion into the life insurance field, when he bought the Provident Savings Life Insurance Company. Mr. White's services in that connection were paid for by the company. Subsequently, when the same Hugh Tevis of Louisville was after the Provident Savings Life, Mr. White acted for him, and it was this service which created the twenty-thousand-dollar obligation temporarily satisfied through the People's Mutual deal in Syracuse.

LAY EDDYITE SUICIDE TO 'DEATH THOUGHT'

Continued from Page 1.

son standard that she wrote to Mrs. Eddy, saying:

> I have been recently awakened to the true meaning of hypocrisy—feigning to be what one is not. I have tried to be a Christian Scientist and to love you, also my fellow-beings. I see now what I did not. Why? Because I have for sixteen years been following, not willingly, but through the greatest rebellion, a mistaken sense of personality, trying to find God through a person. It had so limited me that finally I found myself face to face with death. It was then that I turned away from all human sense to God and was healed.
>
> What sublime patience you have had to lead us so lovingly along until we were enough awake to stand the more radical awakening. Truly God has tempered the winds to the shorn lambs.

Just what came into the life of Miss Stephens to make her forego this view and return again to the side of Mrs. Stetson will perhaps never be known. But shortly after Miss Stephens turned again to her former teacher she wrote to Mrs. Eddy, again asking advice. And this was Mrs. Eddy's reply:

> Brookline, Mass., Dec. 11, 1900.
>
> Miss Marion E. Stephens, 112 West Seventy-eighth Street, New York City:
>
> My Dear Student: Your favor of the 4th inst. is at hand. God is above your teacher, your healer, or any earthly friend. Follow the directions of God as simplified in Christian Science, and though it be through deserts, He will direct you into the paths of peace.
>
> I do not presume to give you personal instruction as to your relations with other students. All I say is stated in Christian Science, to be used as a model. Please find it there, and do not bring your leader into a personal conflict.
>
> I have not seen Mrs. Stetson for over a year, and have not written to her since Aug. 3, 1909. MARY BAKER EDDY.

Didn't Obey Mrs. Eddy.

The hint contained in Mrs. Eddy's letter was not taken by Miss Stephens. She was living then with friends at 112 West Seventy-eighth Street, and was visited there by several of the members of the Stetson household, it is said. After that the visits of Miss Stephens to Mrs. Stetson's home became more frequent, and it was generally understood in the congregation of First Church that Miss Stephens worshipped with Mrs. Stetson there, rather than in the church, in which Mrs. Stetson refused to set foot after the action of the Mother Church Directors.

The Mother Church officials were soon apprised of Miss Stephens's return to the Stetson cause, and an admonishment came from Boston ordering her to cease practicing. Her name as a practitioner was removed from The Christian Science Sentinel, the official organ of the sect.

Thus the income of Miss Stephens was cut off. Before that she had many patients in the congregation of First Church and their fees were sufficient for her maintenance. Leaving the Seventy-eighth Street house, Miss Stephens took rooms at the Hotel San Remo, Central Park West. Living there were Mrs. Catherine B. Gillpatrick and Mrs. Anna A. Holden, both practitioners of First Church and stanch followers of Mrs. Stetson. Between them the two practitioners cared for Miss Stephens. Both were dropped from First Church recently. Late in the Winter Miss Stephens went to visit her sister in Elmira. About two months ago she came back to New York. Soon after arriving she met Mrs. Kate G. Remer on the street one day.

"Mrs. Stetson wants to see you at once at her house," said Mrs. Remer, according to one of Miss Stephens's friends. She started for the Stetson home, but slipped on the icy pavement, fell, and broke her leg. Soon after that she went to the home of her mother at Tonawanda in the Mohawk Valley.

While there Miss Stephens received many letters from Mrs. Remer. She also received letters from Mrs. Stetson. One from the latter was written about a week ago.

Letter from Mrs. Stetson.

As to its contents friends of Miss Stephens say they are uncertain, but it was currently reported in the congregation of First Church yesterday that Miss Stephens, since the accident of two months ago, had again decided to put aside her friendly feeling for Mrs. Stetson, and that some of the more recent letters from Mrs. Remer and Mrs. Stetson were urgent requests for her to remain steadfast in the belief of Mrs. Stetson's teachings.

Early Thursday night Miss Stephens arrived at the home of her sister in the Criterion Arms and there ensued a conference between the two sisters. Miss Stephens appeared to be suffering under some painful mental strain. She did not sleep well. She did not go to the Stetson home on Friday or Saturday. Neither did she visit Mrs. Remer, her friends say.

According to one who is in close touch with the Weeks household, Miss Stephens asked her friends not to let either Mrs. Stetson or Mrs. Remer know that she had returned to the city. This is taken by the anti-Stetson faction as another evidence that Miss Stephens was trying to break away from the so-called Stetson influence. The friends of the unfortunate woman said yesterday that she seemed obsessed with the idea that some undefinable thought force was being exerted against her and that, do what she would, she could not escape it.

On Saturday evening Miss Stephens went to her room early, undressed, and put on a bath robe. About midnight she took a pillow from her bed and went into the bathroom. Turning on the gas cock she placed the pillow on the bathroom floor, lay down, and, resting her head upon it, awaited death. The smell of gas alarmed the other inmates of the apartment, and the bathroom door was forced open.

Miss Stephens was senseless. A physician was called in and artificial respiration was tried, but without avail. A little later the police were called in, and Coroner Feinberg was notified. The police told the Coroner that it was a plain case of suicide, with no suspicious circumstances, so at the request of Mr. Weeks, a permit was issued by the Coroner for the removal of the body.

Taken Home for Burial.

Yesterday the body was taken by train to Tonawanda, where Miss Stephens will be buried in the family plot. With the body went Mr. and Mrs. Weeks, another sister, Mrs. Moore, and several of the dead woman's intimate friends. Miss Stephens was 40 years old. Her influence at one time in the affairs of First Church was second only to that of Mrs. Stetson.

Miss Stephens was the second of Mrs. Stetson's former students to die by suicide in the last few months. A short time ago Harry Pennington Toler, at one time a Wall Street broker, and for many years one of Mrs. Stetson's most ardent followers, plunged into the East River and ended his life. He is supposed to have been demented at the time, and for a while was an inmate of the asylum on Ward's Island.

Those who oppose Mrs. Stetson and her teachings said at the time, just as they are saying now about Miss Stephens, that "malicious animal magnetism" had a share in Toler's troubles.

GRAB-BAG 5¢ A GRAB

There is no such thing as an "eyeglass bargain."

In the so-called "eyeglass bargains" the purchaser invariably suffers, not only in actual value, but in injury to vision.

The principal question involved in purchasing glasses is not how much do they cost, but—*are they correct?*

Our $5 Glasses are worth $5, and our $2 Glasses are worth fully $2.

M. H. Harris
Oculists and Opticians
54 East 23d St., near Fourth Ave.
27 W. 34th St., bet. 5th & 6th Aves.
54 West 125th St., near Lenox Ave.
442 Columbus Ave., 81st & 82d Sts.
76 Nassau Street, near John Street.

1009 B'way, nr. Willo'by Av., B'klyn.
489 Fulton St., Opp. A. & S., B'klyn.

Victor
Caruso Is Still Singing.

NOT on the stage of the Metropolitan Opera House, but on the wonderful "Victor," the Opera House which is never hushed and whose curtain is always up.

Winter time or Summer time, all the time is "Victor" time.

A "Victor" for every purse.
No obligation attaches to a visit.
OUR BOOK "How to Care for Your 'Victor'" Free on request.
400 5th Ave., (Opp. Tiffany's.)
27 West 34th St. (McCreery side.)
Landay BROS INC

Morgan & Brother
(Established 1851.)
Storage Warehouses & Moving Vans
230, 232, 234, 236 W. 47th St., N. Y.
Near Broadway. 'Phone 52 Bryant.
Separate compartments for storage of furniture, pianos, paintings, etc.

Our Warehouses are located in the Hotel district of Greater New York, making it very convenient for Guests, as a repository for surplus baggage.

Furniture and Works of Art boxed and shipped to all parts of the world.

SEND FOR ESTIMATE.

LINCOLN TRUST COMPANY
MADISON SQUARE, NEW YORK
BROADWAY & LISPENARD ST. BROADWAY & 72D ST.
Mercantile and Personal Accounts received subject to check or on Certificate of Deposit. Interest paid on daily balances.

Odd Lots of Stock

Any Man Can Invest

Call on us, or write for Odd Lot Circular K, giving information about buying stocks in quantities of 1-5-10-50-99 or any number of shares.

John Muir & Co.,
Specialists in Odd Lots,
Members New York Stock Exchange,
71 BROADWAY, NEW YORK.

PEASE

A PIANO for Every Purpose and Every Purse

For Every Purpose

Grands of many sizes, including the Petite Grand for small rooms; Player Pianos of the latest improved types, with free music rolls service; small rental pianos for small rooms.

For Every Purse

Used pianos of our own and other good makes—reliable pianos—from $100 up. New Wilbur Pianos, an excellent, durable Piano, from $225 up; Pease Uprights from $325 up; Player Pianos, $550 and up; Grands, $600 and up.

Three years to pay if desired. For 65 years the Pease name has been a guarantee for fair dealing. Write for catalog.

PEASE PIANO CO.,
128 West 42d St.,
Near Broadway, N. Y.
Brooklyn Branch, 34 Flatbush Av. | Newark Branch, 10 New St.

FINE DOLLS
Outfits, Shoes, Stockings, Novelties, etc.
Heads, Wigs, Limbs, Elastic, Eyes.
C. C. ULMCKE
3½ East 28th St., near 5th Av.

VASSAR GIRL ILL, A SUICIDE AT HOME

Miss Ada Brooks of the Freshman Class Shoots Herself at Andover, Mass.

STUDY AFFECTS HER HEALTH

Father, Hearing Shot, Breaks Down Door of Her Room with an Axe and Finds Her Dead on the Bed.

Special to The New York Times.

ANDOVER, Mass., April 25.—Miss Ada Brooks, a freshman at Vassar College, daughter of Edward Brooks of Porter Road, committed suicide to-night by shooting herself through the right temple with a revolver.

The girl, who has been on leave of absence from college on account of sickness, left the sitting room where her father and mother were reading at 10 o'clock to retire.

They were startled to hear a revolver shot from the upper floor. Rushing upstairs they found the door of her room locked. Both father and mother called to her in frantic screams, but a low moan, hardly audible through the door, was their only answer.

The father ran to the cellar, got an axe, and smashed in the door of the girl's bedroom.

Stretched out on her bed, already dead, they found the young girl, the side of her head blown nearly off, and a revolver at her side.

Miss Brooks entered Vassar last Fall, well up in the ranks of the freshman class. During the first few weeks she found it easy to keep her place with the other girls.

Finally the pressure to win first place in her class told on her health, and six weeks ago she was compelled to withdraw from school on account of nervous collapse. Her forced leave of absence increased her despondency.

A short time ago her father sent her to Fall River to relatives, with the hope that a change of scene would benefit her health. She returned to Andover only yesterday morning, apparently in the best of spirits, and eager to go back to school.

The few moments before she bade her parents good-night she had been talking with them about her intended return to college.

The revolver which was found at her side is causing her parents and the police considerable trouble to trace. No weapon of the kind was kept in the house.

Pastor Collecting a Mile of Pennies.

PASSAIC, N. J., April 25.—A campaign for the purpose of raising a mile of pennies was started to-day by the Rev. James R. Morris, pastor of the Passaic Mission Church. The money will be used for paying for a new church, to be erected at Myrtle Avenue and Madison Street. At a special service held last night $500 was raised by subscription. The present church has been sold for business purposes.

NEW GOVERNOR OF CHANG-SHA

Arrives with Four Gunboats—Predecessor Dismissed, Not Murdered.

CHANG-SHA, China, April 25.—The city is quiet to-night and the rioting in the inland towns throughout the Province of Hu-nan appear to be subsiding. Nevertheless as a measure of precaution practically all of the foreigners have left the capital and gone to Hankow.

The new Governor, Yang Wen Ting, has arrived and taken charge of affairs. He was appointed to succeed Tsen Tchun-ming who, it had been supposed, was murdered by the native rioters, but who, as a matter of fact, was dismissed because he had failed to prevent the outbreak.

The new Governor was accompanied here by four gunboats. The foreigners representing missionary societies, the Standard Oil Company, and the Anglo-American Tobacco Company are quartered on houseboats anchored in the river and will so remain until the Governor gives them absolute assurance of protection.

The cause of the riots, as already stated, was the corner in rice created in Hu-nan Province, where rice is plentiful, while it is scarce in Hu-peh Province, which sent large numbers of paupers to Hu-nan, where the Governor upon the persuasion of the gentry manipulating the market, postponed opening the relief graneries until May 9, whereas he had originally promised that they should be opened on March 11 last.

When March 11 arrived it was announced that the opening of the graneries had been postponed until April 10. Upon the latter date came the announcement of another postponement. This greatly enraged the people, who declared that they had been fooled twice. Three days later the rioting began. Some of the native agitators took advantage of the situation to attack the Government, principally in criticism of the foreign railroad loan, but the anti-foreign sentiment played a very small part in the disturbances.

Subscriptions have been raised by the people of Hu-nan for the purchase of rice for the poor, the total sum thus contributed being estimated at $250,000. Two British gunboats, one German gunboat, and one French gunboat are in the harbor, and, on the whole, the outlook is decidedly encouraging.

OCTOROONS NOT NEGROES.

Nor Other Persons of Mixed Blood, Says Louisiana Court.

NEW ORLEANS, April 25.—That a large part of the legislation in Louisiana directed toward the separation of the races does not apply to octoroons or quadroons was the gist of a decision handed down to-day by the State Supreme Court.

The court holds that where the text of the law merely says "negroes," it cannot be applied to octoroons or other persons of mixed blood.

Samuel Haskell Randall Dead.

Samuel Haskell Randall, a well-known New York lawyer and a Republican politician in the Nineteenth Assembly District, died yesterday at his home, 70 West Eighty-eighth Street, of pneumonia, in his seventy-fourth year. He was born in Boston, and descended from the Haskell and Randall families. He served on the School Board under Mayor Havemeyer. He received a gold medal from the Paris Exposition in 1867 for his complete exhibit of mica. He was twice nominated for the Assembly from the Nineteenth District.

SQUALL DEMOLISHES KAISER'S DIRIGIBLE

Army Balloon Zeppelin II. Gets Away from Soldiers on Return Voyage to Cologne.

NO CREW ABOARD AT TIME

Parseval Only One of Air Fleet at Homburg Review to Get Home with Its Own Power.

LIMBURG-AN-DER-LAHN, Prussia, April 25.—The Zeppelin II., one of the three dirigible balloons of the German Government's aerial fleet, which was forced to descend here last night, owing to a storm encountered while attempting the return trip from Homburg to Cologne, was torn from her moorings to-day, drifted off in a northeasterly direction without a crew, and was demolished.

Since the Gross II. was sent home by train, of the three aerial cruisers that made the successful flight from Cologne to Homburg, where they were reviewed by the Kaiser and their officers decorated, but one has returned to Cologne under her own power. This was the Parseval, which struggled triumphantly against yesterday's gale.

Zeppelin II. started out bravely yesterday morning, but was forced to descend here late in the day, being unable to make further headway against counter wind currents, besides being short of gas. Soldiers requisitioned at adjacent garrisons succeeded with great difficulty in holding the machine on the ground during the stormy night. At noon to-day the gas bags were refilled and the journey to Cologne was about to be resumed when a sudden squall tore the dirigible from its moorings and swept it away in spite of the efforts of two companies of infantry to hold it.

The large structure was tossed and buffeted about for thirty minutes by the wind, and then dropped near Weilburg. The machine in its fall struck a clump of trees and the envelope parted at the middle. It lies lodged among the trees at the side of a cliff. The Weilburg Fire Department and students at the cadet school turned out and attempted to save what was left of the airship, but the aluminium frame was demolished, and most of the gas had escaped from the inner balloons. Though it was at first reported from Weilburg that one man was aboard, this was not the case, and no one was injured.

A special train loaded with soldiers went from this place to gather up the wreckage. What caused the craft to descend after so brief a flight is not known, but it is thought probable that the gas bags were torn and the mechanism damaged while it was making its escape.

BRITISH DIRIGIBLE WRECKED.

Army Machine Which Made Good Trial Flights Smashed by Gale.

LONDON, April 25.—Misfortune continues to dog the airships of the British Army. The one which recently made so successful trial flights was caught by a gust of wind at Farnborough when it was taken out of its shed this afternoon, and quickly turned turtle.

The gas bags were torn to shreds and the framework smashed to bits.

DID NOT FLY 140 MILES.

Story of De Caters's Long Flight with a Passenger Proves Unfounded.

DIJON, France, April 25.—The report sent from here yesterday that Baron de Caters had made an aeroplane flight with a passenger from Mourmelon to ten miles beyond Dijon, a total distance of about 140 miles, has proved on investigation to be untrue.

According to the erroneous report the feat had been accomplished in a Farman biplane.

"CHAPPY" MORAN ARRESTED.

Dean of Swindlers Has Obtained More Than $1,000,000 by Illegal Schemes.

CHICAGO, April 25.—Charles Moran, better known as "Chappy" Moran, alleged by Post Office Inspector Stuart of Chicago and Inspector J. T. Cortelyou of Philadelphia to be the dean of American swindlers, is under arrest awaiting removal to Philadelphia.

In the last twenty years Moran's alleged illegal gains are said to aggregate close to $1,000,000. He never operated on a small scale. When Detectives Moore and Elston of Chicago found Moran he was occupying an expensive suite of three rooms in a high-class hotel. A valet attended him and was kept busy caring for his master's extensive wardrobe.

Moran is said to be known on both sides of the Atlantic, having in his earlier days plied the profession of gaming on the big liners. Later he became known as a daring and successful wire tapper. He is said to have originated the "sick engineer" mining swindle, his first trial of this scheme having netted him $48,000. His picture is said by Inspectors Stuart and Cortelyou to be in every Rogues' Gallery in this country and Europe. There has been a standing order in New York for years to arrest him on sight, it is said.

According to Inspector Cortelyou, Moran made large sums by grain swindles in Providence, New York, and Philadelphia. His method was simple, the Philadelphia case, to which his present arrest is due, being a fair sample.

"Moran, working with William Clark, now a fugitive from justice, operated the Eastern Grain Company," explained Inspector Cortelyou. "They collected $50,000 or more as margins from investors and then suddenly shut up. This was six months ago. Last month I arrested him in Philadelphia, but he gave $1,500 cash bail and went to Chicago. He was running a handbook on the races when arrested. He hired a taxicab to go to jail in."

IN Piccadilly this afternoon you'd see men wearing high-cut, 4 button, single-breasted suits, with narrow shoulders.

I've had a few of these English cut suits made specially for me. They just came in yesterday and they bear all the "ear-marks" of a Bond Street tailor.

The exclusiveness of their cut would warrant me charging almost any price —yet I'm asking but $25.

Do *you* like English cut clothes?

HENRY MORITZ
Clothes for Young & Old Youths
Automobile Garments
1241-47 B'way, Bet. 30th & 31st Sts.

WASHINGTON HEIGHTS EXPRESS
2 TRIPS DAILY 2
STORAGE
MOVING
DOWNTOWN TO HARLEM

—RELIANCE GASOLINE MOTOR TRUCKS—

RELIANCE Trucks Are Not An Experiment. They are as advanced in type as the highest grade of pleasure cars.

RELIANCE Trucks are in constant service all over this Continent. Their efficiency, reliability and economy are proven every day in the year.

There is no guesswork as to their cost in operation—out of operation they cost nothing. Write now for particulars.

RAINIER MOTOR TRUCK CO.,
Broadway, at 64th St., New York.
Garage and Maintenance Station, 12th Ave. & 51st St.

Dean's
Catering Department

Possesses every facility for taking entire charge of

Spring Weddings

either in-town or out-of-town

Seasonable refreshments with the necessary service, thoroughly trained waiters, doormen, coatmen, ladies' maids, carriage men and musicians; also Wedding Cake in Boxes, Bride's Cake, Favors, Canopy, Floral Decorations, etc.

Established Seventy-one Years
628 Fifth Avenue New York

Tobey Handmade Furniture is the highest known achievement of the cabinetmaker's art.

The Tobey Furniture Company
11 West Thirty-second Street
(*Near Fifth Avenue*)

Saks & Company
Broadway at 34th Street

"Everything to carry everything that everybody wears."

Complete outfitting for the home tour or the tramp abroad

Travelling Trunks and Requisites of every kind

As the ore pocket is to the mother vein, so is the average assortment of Tourists' goods to the lavish displays of our Trunk Department. Largest of its kind in America, it is also the most helpful, in that choice is not narrowed to a few styles of this or that, but is bounded only by the limitations of one's purse. Every kind of luggage that is dependable is shown here and at every price permitted by our consistent standard for quality and utility.

WE ARE SOLE AGENTS FOR THE CITY OF NEW YORK FOR

"The Indestructo" Trunk

The most aptly named trunk of which we have knowledge. It is as literally indestructible as the genius of man can make it.

Constructed of hard wood veneer, the toughest and most wear-resisting of material; strengthened by steel shoes and rounded steel corners. "The Indestructo" is the lightest of trunks and, length of service considered, by far the *cheapest* one can buy.

Sold with the maker's 5-year guarantee against loss or damage while in the hands of any transportation company.

For Men and Women, 23.50 to 31.50

"Voyageur" Trunks

In matched sets; Steamer, Dress, Trousseau and Hat Trunks. Sold separately or together. The "Voyageur" Trunks were devised by us to afford the uniformity and elegance that a matched set of luggage ensures. The component pieces of these sets are unmatchable for beauty of general design and for their practical features.

"VOYAGEUR" STEAMER TRUNKS are supplied with two trays, one for either suits or dresses which one wishes to pack separately. The other is arranged with convenient compartments for waists or shirts, toilet requisites, gloves, etc., ample room below trays for additional wearing apparel.

34 in.	36 in.	38 in.	40 in.	42 in.	44 in.
17.50	18.50	19.50	20.50	21.50	22.50

"VOYAGEUR" DRESS TRUNKS are made with three trays, top tray arranged for a large hat on one side, the other side is provided with compartments for small articles of wearing apparel, such as gloves, veils, ribbons, laces, etc.

Sizes	34 in.	36 in.	38 in.	40 in.
	23.50	25.00	26.50	28.00

"VOYAGEUR" TROUSSEAU TRUNKS. The top tray is arranged as the dress trunk, with three full length trays below it intended for fine gowns. The bottom of the trunk has ample room for underwear, boots, etc.

Sizes	38 in.	40 in	42 in.	44 in.
	27.00	28.50	30.00	31.50

"VOYAGEUR" HAT TRUNKS, with top tray and removable cushions for holding six large hats, } 18.75

Steamer Coats for Men

Garments of strongly marked individuality with the rugged build and broad sweep that gives requisite ease and substantial comfort for all weathers.

The Aintree Coat at 37.50

Of English covert, in tan or olive, and other English waterproofed fabrics, in tan or gray mixtures. A single-breasted model; lapel collar, patch pockets and leather buttons.

The Belvoir Coat at 37.50

A Raglan model, with close-fitting turn-down collar; single-breasted, with leather buttons, 3-inch cuffs. Extreme sweep. Also made with fly front (concealed buttons).

The Balmacoon Coat at 37.50

A Raglan model, with close-fitting turn-down collar; extra full, deep cut sleeve. Two slit pockets; leather buttons. Of covert, in tan or olive shades, also made of English wool fabrics in entirely new mixed effects.

Blanket Steamer Coat at 35.00

An exclusive model of white steamer shawl material, double-breasted and belted.

Travelling Requisites

The thousand and one needfuls that tourists with an eye to comfort and convenience cannot well overlook.

Red Cross Emergency Cases, in wicker or sole leather,	at 4.95 to 10.50
Medicine Cases in sole leather, pig, calf or alligator; holding from two to twelve bottles,	at 50c to 14.50
Flasks; all sizes and leathers,	at 75c to 9.50
Bay Rum or Perfume Bottles, in sole leather,	at 1.50 to 3.75
Aluminum Water or Tea Bottles, leather covered, for foreign travel,	at 1.75 & 2.50
Travelling Clocks in leather cases, with or without alarm,	at 1.00 to 16.50
Jewel Boxes and Rolls,	at 50c to 18.50
Portfolios and Writing Cases, in fancy calf, seal, or morocco,	at 1.95 to 14.50
Sewing Cases and Baskets, in wicker, sole leather or English morocco,	at 1.25 to 15.00
Garment Hangers, in soft bags or cases, holding 3 to 6 Hangers,	at 1.00 to 5.00
Manicure Rolls, in pigskin, seal or morocco,	at 1.95 to 7.95
Fitted Dressing Rolls, of pigskin, seal, roan or morocco,	at 5.00 to 85.00
Flat Travelling Brushes in leather cases—a novelty for the traveller:	
With Sterling tops,	4.50 to 10.95
Of Ivortus, 1 Brush, 2.50;	2 Brushes, 4.95
Of Ebony or wood, 1 Brush, 1.50;	2 Brushes, 2.95
Collar Bags, holding from 6 to 18 collars, in pigskin, calf or morocco,	at 1.00 to 3.00
Military Brushes, in seal or pigskin cases,	at 3.50 to 12.50
English Cases; cloth and hat brushes,	at 5.50
Cigar Cases or Magazines,	at 1.00 to 12.50
Travelling Mirrors,	at 95c to 2.50
Drinking Cups and Glasses,	at 50c to 3.95
Hot Water Bottles, in leather cases,	at 6.50
Foot Gloves, for men or women; of soft morocco; silk-lined; folding to slip in small case for the pocket.	at 3.75

Bags and Suit Cases—fitted & unfitted

An unparalleled variety ranging from the substantial but least expensive Suit Case to the most luxuriously fitted case with accessories of hall-marked silver and ivory.

English Suit Cases, unfitted; made of heavy sole leather hand sewn edges, all leather stitched handles, 2 solid brass lever locks, plaid linings; 24 and 26 in., $15 and $16.50.

English Suit Cases of best quality russet sole leather, reinforced at all corners, hand sewn in steel frames, all leather stitched handle, secure lever lock, linen lined, pocket in cover, straps in body; 24 in., $25. 26 in., $27.50.

English Bellows Top Cases, of best oak tanned sole leather, a 2-fold bellows on top, saddler sewn throughout, secure lever lock, outside straps, stationery pocket on partition, sole leather lock guard, 28 in., $37.50. 30 in., $39.50

Week End Cases; of sole leather containing complete sets of toilet requisites of nickel and ebony for men or women.

For Men and Women, at $32.50

A LARGE VARIETY OF SUIT CASES OF DOMESTIC MANUFACTURE AT $5.00 AND UPWARD.

Steamer Rugs—domestic & foreign

Foreign Steamer Rugs, 72 patterns to select from. Many of the designs are duplicates of the most desirable colors made in the best known Scotch plaids, such as the "Mackenzie," "Gordon," "Victoria," "Forbes," "Black Watch," "Murray," "Campbell" and other clans. The average weight of these rugs is 4¾ pounds, and all are heavily fringed.

Of mixed wool, at 5.00 & 6.00. Of pure wool, at 8.00 to 12.50

From the featherweight Vicuna in solid colors or Scotch plaids to the heavy-weight Scotch Cashmere we show a wide range of patterns, selected from the output of the most celebrated mills of Scotland, England and Germany.

The size: 60x72 in., exclusive of fringe. At 13.50, 15.50, 16.50, 18.50 up to 40.00

We are agents for the famous

"Mendel" Wardrobe Trunk for Men & Women

30 distinct models, each of which is devised to give the greatest amount of storage room for wearing apparel in the smallest possible space. The "Mendel" is the highest type of wardrobe trunk. Every part is instantly accessible and every sort of wearing apparel has special receptacles, ensuring neatness, convenience and the certainty of finding everything in place at the journey's end.

For Men, at	$45, $60, $65, $75, $85 & $100
For Women, at	$45, $50, $65, $75, $85 & $100

English Luggage

Made in London expressly for Saks & Company. It is generally recognized that Great Britain leads the world in the production of the sturdy, everlasting sort of luggage, which no amount of "'round-the-world" travel affects in the slighest degree. The designs we show are in many instances the perfection of suggestions made by us.

Kit Bags made of long grain cowhide, soft folding gussets, solid brass clasps, lever locks, sole leather straps around entire bag; double handles, fancy plaid linings, saddler sewn throughout, 24 in., $32.50; 26 in., $35.

Kit Bags, London made, of long grain cowhide, two body straps, solid leather gussets and sides, ring handles, leather lined throughout; boot tray lined with baize and supplied with partition. 24 in., $47.50; 26 in., $50.

Kit Bags of long grain cowhide, two handles, lever locks, end clasps and straps, twilled linings, hand sewn throughout. These bags can be used instead of suit cases, as they are not cumbersome and will contain sufficient clothing for week ends, 20 in., $15.50; 22 in., $17.50.

Extra large Kit Bags, as commodious as a steamer trunk, and made of heavy English leather that will retain its shape without the usual method of reinforcing. Width 13 in.; Depth 13 in.; Length, 22, 24, 26, 28 in. Double handles, 2 heavy sole leather straps around the body; sole leather corners sewn on, solid brass end clasps and shoe, plaid lining, secure lever locks. These large bags are especially adapted for travel in countries where excess charges are an important item.

22 in., $30. 24 in., $32. 26 in., $35. 28 in., $39.50

Tourist Steamer Coats for Women

Every garment in this considerable assemblage lays its special claim to distinction either in fabric or design—or both. Among them are Coats of imported Scotch homespun and the heavy materials generally used for men's Coats.

Of domestic mannish materials,	at 13.50 to 35.00
Of mohair,	at 12.50 to 35.00
Of Imported Scotch mixtures,	at 18.50 to 75.00
Of serge—all silk lined,	at 22.50 to 59.00
Rug Steamer Coats, of imported Blankets,	at 49.00
Of domestic Blankets,	at 20.00 to 37.50
Tourist & Outing Coats of imported materials,	at 39.50
Tourist Coats of linen; entirely new models,	at 5.00, 7.50 to 16.50

Many of these are reproductions of foreign models.

IDEAS FOR YOU.

Our free booklet, "The Influence of a Desk," will give you something to think about. Write for a copy, and see what it says.

CHARLES E. MATTHEWS
OFFICE FURNITURE.
275 Canal St., Just East of Broadway
Tel. Spring 1289

No make-up I use on my face;
Though I make up to dinner with grace.
My lovely complexion
And vocal inflection
To *Campbell's Soup* diet I trace.

Insist on what you want.

A thing worth having is worth insisting on. Don't allow yourself to be side-tracked when you undertake to buy

Campbell's Tomato Soup

Nowhere else do you find the same flavor and richness; the bright natural color; and the same degree of wholesome food-value. Any grocer will supply you with Campbell's Soups. If you have difficulty in obtaining exactly the kind you want, let us know it. And we will see that you are supplied.

21 kinds 10c a can

Just add hot water, bring to a boil, and serve.

Campbell's Menu Book—Free on request.

JOSEPH CAMPBELL COMPANY
Camden N J

Look for the red-and-white label

Campbell's
21 KINDS
SOUP

BROOKLYN WAREHOUSE
and
STORAGE COMPANY

1400 FIREPROOF ROOMS
For the Storage of Furniture, Etc.
In a Fireproof Building.

Also

DRY COLD STORAGE
For Furs, Rugs, Clothing, Etc.

Brooklyn Prices New York Service
Packing and Shipping to all parts of the world.

On the Subway Nevins St. Station

335-355 SCHERMERHORN ST.
Telephone 4045 Main.
Brooklyn

Not in any Milk Trust

The Original and Genuine
HORLICK'S
MALTED MILK
The Food-drink for All Ages.

At restaurants, hotels and fountains.
Delicious, invigorating and sustaining.
Keep it on your sideboard at home.
Don't travel without it.
A quick lunch prepared in a minute.
Take no substitute. Ask for HORLICK'S.
Others are imitations.

The Best Bitter Liqueur
Underberg
The World's Best
Bitters

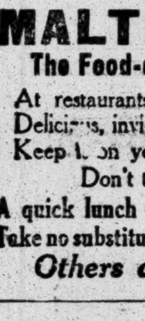

The Cordial which braces, strengthens and aids digestion. Tasty with sherry. UNDERBERG is on every label.

Sold Everywhere.

LUYTIES BROTHERS,
U. S. Agents, New York.

"The Crown Has It"

Sift a little
BATHODORA

in the water to get the invigorating and delightful effect that only Bathodora will give you.

In 2 sizes and 4 odors: Rose, Violet, Crab Apple and Mitcham Lavender.

Sold at Dept. and Drug Stores.

Generous sample of Bathodora and "Fashion Book of Perfumes" sent for 4c. (postage) and your dealer's name.

Crown Perfumery Co. of London,
Dept. C, 30 East 20th St., New York.

ROOSEVELT DELIGHTS PARIS OPERA CROWD

House Goes Wild When in Midst of Ovation He Kisses His Hand to His Daughter.

GUEST AT HOTEL DE VILLE

Praised to Skies by Officers of the Municipality and Shown Mementos of the French Revolution.

Special Cable to THE NEW YORK TIMES.

PARIS, April 25.—Theodore Roosevelt's popularity grows amazingly as his visit to Paris draws toward its close. The reception of the American ex-President to-night at the Opera, where a gala performance of "Samson and Delilah" had been arranged in his honor, was a remarkable and spontaneous tribute of a brilliant assembly to a man after the true Parisian's heart.

"Salome" had originally been selected for to-night's performance, but Mr. Roosevelt requested the change to "Samson and Delilah." It was the end of the first act when Mr. and Mrs. Roosevelt, accompanied by Ambassador and Mrs. Bacon, arrived at the Opera. As the lights went up revealing the ex-President and his party in President Fallières's box, the whole house rose to its feet and cheered wildly for two minutes.

Mr. Roosevelt came to the front of the box bowing and smiling and raised a perfect tempest when, noticing his daughter, Miss Ethel Roosevelt, sitting in the stalls with a friend, he threw her a kiss. During the performance the American ex-President was the chief attraction. Hundreds of opera glasses were steadily concentrated in his direction without causing him to show the least embarrassment.

Earlier in the day Mr. Roosevelt received an equally fervent welcome from the poorer section of the community, whose cheers greeted him on his way to and from the reception which the Municipal Council gave in his honor. Within the Hotel de Ville also he found more applause and listened to laudatory speeches from the President of the Council, the Prefect of the Seine, the Prefect of Police, and others, besides viewing some interesting relics of the Revolution.

It is probable that the ex-President will attend an aviation meeting in the outskirts of Paris to-morrow afternoon. To live up to his reputation if he does go it will be necessary for him to soar in his proper person. Otherwise the Parisians will be grievously disappointed.

LAUDED AT HOTEL DE VILLE.

Roosevelt Attends Meeting of Paris Municipal Council and Gets Ovation.

PARIS, April 25.—As the guest of the City of Paris to-day Theodore Roosevelt was received by the City Fathers in the Hotel de Ville, and was the subject of glowing tributes pronounced by M. Caron, President of the Municipal Council; M. Deselves, Prefect of the Seine; M. Lampue, President of the General Council of the Seine, and M. Lepine, Prefect of Police.

Speaking in French, Mr. Roosevelt expressed his deepest gratitude for expressions which he said were too flattering, and he added: "You make of me an ideal which I can only try to realize in the future."

After an inspection of the magnificent building Mr. Roosevelt sat down to luncheon between Premier Briand and M. Caron, some 200 others being present. Only formal toasts were given, and the ex-President proposed a toast to the City of Paris and the French people. During a visit which he paid to the Carnavalet Museum Mr. Roosevelt manifested great interest in the original documents of the French Revolution preserved there.

When the Director showed him Louis XVI.'s order instructing the Swiss Guard to lay down their arms, the ex-President recalled laughingly Mark Twain's statement that if Louis had not had the virtues of a mediaeval female saint there would have been a large number of revolutionists in the Paris graveyards that night.

Tea with Edith Wharton.

From the museum Mr. Roosevelt, accompanied by Robert Bacon, the American Ambassador here, and M. Jusserand, the French Ambassador to the United States, visited Notre Dame. The party spent half an hour examining the beautiful vistas of the nave and transept from various points. Owing to lack of time the climb to the towers, which rise more than 200 feet, had to be omitted.

Later Mr. Roosevelt took tea with Edith Wharton, the novelist. He also visited the National Library under the guidance of Camille Marcel, the Director General, inspecting the various sections, and being especially interested in the priceless old manuscripts and the wonderful collection of medals.

At the Opera to-night Mr. Roosevelt enjoyed a repetition of the ovation which he received at the Comédie Française Thursday night. The house was crowded with a brilliant audience, including many Americans, and hundreds of them waited in the foyer until the ex-President arrived. The opera was "Samson and Delilah."

When the curtain fell at the end of the second act the applause for the artists swelled into an uproar for Mr. Roosevelt, who arose and twice bowed his acknowledgments.

Mr. and Mrs. Roosevelt dined at the Military Club as the guests of Gen. Brugère and the officers of the Rochambeau Mission. Other guests were Miss Carow, Ambassador and Mrs. Bacon, Ambassador and Mme. Jusserand, Ambassador Paul Cambon, Admiral Fournier, Gen. Hermitte, Col. Lasson, Military Aide to President Fallières, and Gabriel Hanotaux, former Minister of Foreign Affairs.

At the Hotel de Ville, which was decorated with American and French flags, the ex-President, who here likewise was attended by Ambassador Bacon and M. Jusserand, was received at the entrance with great formality, by President Caron and the other municipal officers. By these he was conducted to the Salle des Deliberations, or council hall. The vestibules and the imposing grand staircase had been beautifully decorated with potted plants and flowers, and through these the guest was escorted to the Council Chamber between lines of brilliantly uniformed Republican Guards.

Cheered by Floor and Galleries.

As Mr. Roosevelt entered the chamber cheers rose both fro mthe floor and from the galleries, which were crowded with ladies. Among the prominent persons present were Premier Briand and other members of the Cabinet, a representative of President Fallières, and many members of Parliament.

In extending the formal welcome of the city M. Caron said that Mr. Roosevelt loomed up to Paris as "what we call a man because being courageous you have mastered yourself by reflection; because though passionately loving a struggle you love more passionately conciliation and peace; because you are a patriot to whom your country owes great achievements, and because you represent the conviction that the law of work is the fundamental law of being, a thought you have so brilliantly developed in asserting that the man willfully idle and the woman willfully sterile have no right place in a healthy, robust, and vigorous community."

M. Lepine declared that the demonstrations made by the French people in honor of Mr. Roosevelt showed that he had touched their hearts. "It is a mistake," he said, "to believe that Paris is skeptical and frivolous. Beneath the ashes the fire burns, and the soul of the people is as full of idealism as in the most glorious days of our history. Paris respects in you the great Republic to which you belong, and to which it is attached by indissoluble ties. Its heart goes straight out to the man you are."

The ex-President, after returning his personal acknowledgments, said that he agreed with M. Lepine that it was a mistake to regard Paris, as tourists were apt to do, as a mere place of amusement. "Paris," he added, "is a city of work, of science, and of art whose industries are incomparable. It is the capital of a country radiant with the virtues of peace and war."

Mr. Roosevelt also referred to the great discoveries which France had given to the world, mentioning Pasteur by name, and went on to speak of the influence of the Academy of Fine Arts where students from every country come "to commune with the muses in the sacred wood."

While he was making an inspection of the Hotel de Ville Mr. Roosevelt exhibited much interest in the splendid collection of mural paintings depicting the great events connected with that historic place.

Mr. Roosevelt has received the invitation of Count Zeppelin to make a trip with him in his dirigible baloon, but will decline because of lack of time. Meantime, as Honoray President of the Academy of Sports, Mr. Roosevelt has accepted the invitation of President Hebrard to receive his colleagues to-morrow afternoon at Issy-les-Moulineaux, where several French aviators will make flight in his honor.

KING GETS HUDSON MEDAL.

Woodford Presents to Victor Emmanuel Memorial of New York Celebration

ROME, April 25.—King Victor Emmanuel, returning for the purpose from his hunting lodge at Castle Perziano, to-day received Gen. Stewart L. Woodford, who, on behalf of the Hudson-Fulton Celebration Commission of the State of New York, presented to the Government of Italy an official gold medal struck by the commission in commemoration of the three-hundredth anniversary of the exploration of the Hudson River and the one-hundredth anniversary of the successful inauguration of steam navigation upon that river.

Gen. Woodford also presented to the King an address signed by himself, as President, and the other members of the commission. The address called attention to the fact that Marco Polo, whose discoveries in the Orient stimulated the later voyages to the Occident, was an Italian, as well as Columbus, Cabot, and Verrazzano.

Pope Decorates T. H. Kelly.

ROME, April 25.—The Osservatore Romano, a Vatican organ, says that the Pope has conferred upon Thomas Hughes Kelly of New York the Great Cross of the Holy Sepulchre, and on his wife the gold decoration of Bene Merite, for their many benefactions to the Church in America. Mr. Kelly is a Papal Chamberlain and Prince of the Holy Roman Empire.

J. M. Barrie's Divorce Made Absolute.

Special Cable to THE NEW YORK TIMES.

LONDON, April 25.—The divorce recently obtained by J. M. Barrie, the author, was made absolute to-day.

Notes of Foreign Affairs.

FORT-DE-FRANCE, Martinique, April 25.—Wholesale election frauds have been discovered. Hundreds of ballots cast for Osman P. Duquesnay and M. Clerc have been destroyed and others substituted in which the names of their rivals for the office of Deputy appear, it is alleged. Political henchmen were in possession of the polls in many instances, and opposing voters were roughly handled. Several polling places were stoned, the police being unable to suppress the rioters.

AMOY, April 25.—The cruiser Charleston of the American Asiatic squadron sailed for Shanghai to-day. The gunboats Wilmington, Callao, and Samar remain here.

PORT OF SPAIN, Trinidad, April 25.—The United States cruiser Montana, with Major Gen. Leonard Wood on board, sailed yesterday for Maldonado on the way to Buenos Ayres, where Gen. Wood will represent the United States at the celebration of the centenary of Argentina's independence. Rear Admiral Staunton and the officers of the cruiser, in return for the hospitality and the entertainment they enjoyed ashore, gave a dance on the Montana Saturday night, at which the Governor and leading officials and a large number of other guests were present.

ST. PETERSBURG, April 25.—In view of the hostile attitude of the Agrarian members of the Duma, the Cabinet has decided not to submit the bill placing a tariff on agricultural machinery, but to continue this on the free list until July 15, 1912. The decision is of great importance to the American exporters of agricultural implements.

CANADA PROHIBITS PULPWOOD EXPORTS

Decree Requires Timber Cut on Crown Lands to be Manufactured in the Dominion.

INCREASE IN GROUND RENT

Stumpage Dues Also Higher—New Regulations Affect All Timber Cut After May 1 of This Year.

QUEBEC, Quebec, April 25.—"All timber cut on Crown lands after May 1, 1910, must be manufactured in Canada, that is to say, converted into pulp or paper, into bales or boards, or into any other articles of commerce or merchandise as distinguished fom timber in its raw or unmanufactured state."

This is the clause in the new Quebec timber regulations which prohibits the exportation of pulpwood to the United States. The new law, which has been signed by the Lieutenant Governor, was published to-day in the Official Gazette.

The exportation clause continues;

"Shall not be considered as manufactured within the meaning of the present regulations—timber merely cut into lengths, or logs piled up, barked, or otherwise worked preliminary to the fabrication of pulp or paper, of deals or boards, or any other atricles of commerce; nor waney timber nor poles, but actual square timber and railway ties, are considered as manufactured."

Details of the rent and license conditions of timber limits are given in the regulations. The ground rent is increased from $3 to $5, and there is a general increase in the stumpage dues of 60 per cent.

A feature of the regulations is an agreement that no further license in the ground rent or license to cut timber shall be made before September, 1920. The old ten-year agreement expires in September next, when the new regulations respecting rents and stumpage dues will come into force.

The exportation prohibition goes into force at once and affects all lumber cut after May 1.

ANOTHER BUDGET VOTE.

Bill Passes Commons on Second Reading, 328 to 242.

LONDON, April 25.—The House of Commons to-night passed the second reading of the Finance bill.

The vote as recorded stood 328 to 242.

MANY AMERICANS SEE POPE.

Pontiff Blesses 70 Pilgrims Presented by the Bishop of Great Falls.

ROME, April 25.—The Pope to-day received in private audience the Right Rev. Mathias C. Lenihan, Bishop of Great Falls, Mon., who, visiting the Vatican for the first time since his appointment to the Bishopric, presented a report of his diocese and Peter's Pence. The Pontiff also received the Rev. Father George F. Thompson, secretary to the Most Rev. Alexander Christie, Archbishop of Oregon, who presented Peter's Pence on behalf of the Archbishop.

Following these audiences the Pope received the American pilgrims, who are under the direction of Bishop Lenihan. This occasion brought before the Pontiff the largest number of American pilgrims that has visited the Holy Land in a body, and is noteworthy because the seventy Americans were received so soon after the unfortunate Vatican-Roosevelt incident.

Bishop Lenihan made an address in Latin, and the Pontiff replied in Italian, his words being translated into English by Mgr. Kennedy. The Holy Father warmly thanked the pilgrims for the Peter's Pence, and expressed the joy it gave him to be among so many Americans who had suffered the hardships of the long journey to visit the sepulchre of Christ. The Pope also said he was greatly pleased at the support received from American Bishops on behalf of Christian education. In conclusion he said that although America was distance in space it was very near to his heart. The Pontiff imparted to all the pilgrims the Apostolic benediction.

BUCKLEY SETTLES IN CANADA.

He Takes Country House Near Montreal for the Summer.

Special to The New York Times.

MONTREAL, Quebec, April 25.—W. H. Buckley, who will be wanted in Albany to testify before the insurance investigation, has leased the Summer home of Hugh A. Allan, Vice President of the Allan Line of steamships at Lakeside, near here.

Mr. Buckley evidently intends to remain in Canada all the Summer, although it is said by his father-in-law, James McShane, that he is at present in Albany settling up his affairs before the holidays begin.

PEARY IN ROME MAY 10.

Will Lecture on Polar Dash and Receive Italian Society's Medal.

ROME, April 25.—Marquis Cappelli, President of the Geographical Society, announced to-day that Commander Robert E. Peary will be in Rome on May 10.

On that date the American explorer will give his lecture on the discovery of the pole and receive the gold medal of the society.

COLD SNAP RUINS HALF COTTON CROP

Continued form Page 1.

the prices of produce from the Southern States.

The full effect of the cold wave will be felt by the buying public in a few weeks when the home-grown products which have been destroyed should be reaching the market. Radishes, which sold at wholesale Saturday at 75 cents a box of 48 bunches, brought $1.35 a box to-day. Lettuce, which sold at 60 cents a box of 16 heads, is quoted at 90 cents a box. Cauliflower sold for $3.75 a box of 15 heads to-day, jumping from $2.25 a box on Saturday.

ELMIRA, N. Y., April 25.—Continuous heavy rain from Saturday evening until early this morning has caused all the streams near here to reach the danger mark and in many cases to overflow their banks.

The Lehigh Valley Road is blocked by washouts. The Lackawanna used the Erie tracks to get around a washout, but is all right now. The Northern Central is crippled by the loss of bridges, and the Erie trains are compelled to run slowly in several places.

The high water caused a break at Lawrenceville, Penn., in the main line of the natural gas supply pipe. Thousands of Elmirans who depend on it will be without gas for fuel and light for several days.

ROCHESTER, N. Y., April 25.—Serious floods have occurred in Western New York. The Genesee River is rising rapidly, and at Mount Morris, Livingston County, Canaseraga Creek has overflowed its banks, flooding thousands of acres south of that village, and entailing heavy losses to farmers, who will be compelled to replant.

At Hornell the Canisteo River has overflowed its banks and has inundated all the flat lands between that place and Painted Post, a distance of forty miles. The Erie tracks are under water in several places, and men are patrolling the line. Cattle have been drowned and the loss to farmers will be great.

ST. JOHN'S, N. F., April 25.—Record-breaking temperatures have accompanied a hot wave that has been experienced on the west coast of Newfoundland for the past few days. At points where the usual temperature at this season of the year would be below freezing the thermometers have registered as high as 85 degrees in the shade. These figures are unprecedented in the history of the colony.

STOCKS FALL OFF SHARPLY.

Bad Crop Reports and Heavy Gold Export Engagements Break Prices.

The stock market yesterday receded sharply under the combined influence of the damage to the crops and of the engagement of the largest amount of gold for export taken on any one day in a number of years. The influence which these factors exerted upon prices was most marked in the final hour of trading, following the announcement of the last of the day's gold engagements, which brought the total for shipment to-day and to-morrow up to $12,500,000.

In the first hour the market was moderately active and heavy, but after ing the first brunt of the selling, steadied, and trading became dull. three hours there was very little in the market, but in the last hour the selling was resumed in heavy volume, about as much business was done between 2 and 3 o'clock as had been done during the previous four hours of trading. At the close the market was excited, some stocks recovering a portion of their losses while others closed practically at the lowest for the day.

So many orders were rushed on to the floor of the Exchange during the last few moments of trading that brokers in many cases were unable to fill them before o'clock. This led to an unusual amount of unofficial trading after 3 o'clock, during the course of which prices in some instances rose above the closing prices while in other cases sales were made at slightly lower figures than those posted as the official close.

United States Steel, because the Directors meet to-day to act on the quarterly dividend, which many have been hoping would be advanced to 5 per cent., was a special object of interest yesterday. There were over 150,000 shares of the common stock traded in out of a total of 577,000 shares of all stocks, and it closed within an eighth of the lowest, with a net loss of two points.

Some of the other net declines were: Union Pacific, 3⅛; Southern Pacific, 1⅞; Reading, 3½; Pennsylvania, 1¾; New York Central, 1½; Rock Island, 1¾; Great Northern preferred, 1¾; Atchison, 2⅛; Chesapeake, 2; Amalgamated, 1⅞, and American Smelting, 3.

Cotton traders who had been apprehensive of damage from the cold wave which prevailed in the upper Mississippi Valley on Saturday found their fears confirmed over Sunday. When the market opened yesterday there was a flood of damage stories, which started buying of the new crop months, both by bears who were frightened to cover by the unexpected weather developments, and by the bulls who saw a chance to make a drive at the shorts in the old crop months through assailing their position in the new.

The new crop options gained 10 to 1 points almost at once, but later the advances reached as much as 45 points, or $2.25 per bale, a respectable movement in comparison with the somewhat narrow markets recently. At the highest September was at 13.26 cents per pound and October at 12.94 cents per pound, up 2 points, or $1.20 per bale, and 46 points, or $2.30 per bale, respectively. Under cover of the scare for the new crop the old options were put up from 14 to 18 points, May going to 14.92 cents and July to 14.7 cents at the high. The close was at about the highest levels.

CHANGE IN POLICE REPORTS.

In All Serious Cases the Detective Bureau Is to be Notified at Once.

An order that is expected to simplify the work of the Detective Bureau was issued by Police Commissioner Baker yesterday. It provides that hereafter the Borough Detective Bureaus shall be immediately notified of all cases of homicide, grand larceny, robbery, burglary, kidnapping, felonious assault, and all other felonies, and persons found dead, unconscious, or injured under suspicious circumstances; large or suspicious fires, explosions, serious strikes or riots, property lost, stolen, or recovered.

Simple assault cases, petit larceny, and other misdemeanors are not to be reported to the bureaus. Suicides and sudden deaths, unless they be under suspicious circumstances, will not be reported, but will be looked after by the precinct police.

STERLING
SILVER
WEDDING GIFTS

NEW DESIGNS
ATTRACTIVE PRICES
COMPLETE ASSORTMENTS
REED & BARTON QUALITY

REED & BARTON CO.
SILVERSMITHS & JEWELERS
FIFTH AVENUE and 32d STREET,
And 4 MAIDEN LANE

The National Railroad System

The New York Central Lines of railroad directly serve one-half the population of the United States. Last year they carried 77,900,000 passengers, representing probably 2,000,000 different individuals or a representative of one in every eight families in the Country.

They handled 188,750,000 tons of freight.

They purchased $75,000,000 worth of supplies, steel and advertising, eggs and ties, and a thousand other articles as widely dissimilar. Some were bought from individuals and some from companies with many stockholders and a host of employes.

They paid over $95,277,000 in wages to 135,211 employes.

There is probably not a single family in the United States that was not benefited by these activities.

The business of the New York Central Lines is sharply competitive and held only by superior service.

There are over 200,000 stock and bond holders. Their money is devoted to a public service and in dividends and interest they receive little more than savings bank rate.

There may be in the facts and figures here presented a new view point from which to examine some of the so-called "railroad problems" of today.

NEW YORK
CENTRAL
LINES

Barton & Guestier

Established 1725

OLIVE OIL

GUARANTEED ABSOLUTELY PURE

BARTON & GUESTIER
BORDEAUX
(FRANCE)
OLIVE OIL
Superfine Clarified

(Facsimile of Label.)

IMPORTED IN BOTTLES ONLY.

For Sale by all Leading Grocers in the United States.

E. LA MONTAGNE'S SONS, AGENTS

45 Beaver St., New York.

Wild's Orientals

For Wedding Gifts

Nothing else gives quite the same pleasure, the same lasting comfort as an Oriental rug——for a wedding gift out of the ordinary.

For instance, a Kermanshah, exquisite in design, its unique beauty growing upon one as time increases the rug's value—$60.00 to $100.00.

——or a Bokhara—$55.00 to $75.00.

——or a Kurdistan at $35.00 to $60.00.

——or a Shirvan at $16.00 to $25.00.

Wild's Orientals are chosen by our experts in the far East. The recipient of a Wild's Oriental knows it is genuine.

JOSEPH WILD & Co.

FIFTH AVENUE & 35th STREET

Established 1852

WELL drilled! Always on duty, twenty-four hours in the day, every day in the year.

Prompt, exact, efficient—such is Edison Service.

The New York Edison Company

At Your Service

55 Duane Street Telephone Worth 3000

THE EQUITABLE TRUST CO. OF NEW YORK

CAPITAL, $3,000,000

Surplus and Undivided Profits $11,000,000

ALVIN W. KRECH, President
15 Nassau Street

LAWRENCE L. GILLESPIE, Vice-Pres.
618 Fifth Ave., near 50th St.

Checking Accounts with Interest

Trustee, Guardian, Executor, Administration of Estates

Foreign Exchange, Letters of Credit

Safe Deposit Vaults

Frederic's

PEARLS

No jewel case is complete without them.

1 west 34th St.,
Opp. Waldorf-Astoria.
479 FIFTH AVE.,
at 41st St.;
905 BROADWAY,
at 20th St.

CARPET CLEANSING

Largest in the World. Every detail.
40 years' experience.

THE THOS. J. STEWART CO.

B'way & 46th St., N.Y. Phone 3896 Bryant.
Erie and 5th Sts., Jersey City.

Storage Warehouse, Moving Vans.

Hunyadi János

Natural Laxative Water

Quickly Relieves:—
Biliousness,
Sick Headache,
Stomach Disorders.

Best remedy for

CONSTIPATION

PRIVATE CAPITAL READY FOR SUBWAYS

Ninety Applications for Contract Forms to Construct Tri-Borough System.

BID FROM A SYNDICATE

Interborough Inclined to Stick to Its Original Proposals—City May Do the Work Itself in the End.

The Public Service Commission was surprised yesterday by the number of applications received in answer to the proposal to construct subways by private capital. Between eighty and ninety applications came to the commission during the day for copies of the form of contract for the construction, equipment, and operation of the so-called Tri-Borough Subway. The commission will hold a public hearing on May 9 in reference to this work.

Each applicant was charged $1 for the form, this price being fixed to exclude any number of persons asking for it out of curiosity. The form fills a booklet of 418 pages and includes all the conditions and requirements.

The most notable requests for the contract forms were received from the Interborough Rapid Transit Company and the Bradley-Gaffney-Steers syndicate, which signified its willingness to bid on the Tri-Borough route more than a year ago. Competition seems to rest chiefly between these two companies as the situation stands to-day. If the latter bids for the construction, equipment, and operation of the Tri-Borough Subway and is successful in its offer the present position of the Interborough will be gravely complicated.

Arthur J. Baldwin, counsel for the Bradley-Gaffney-Steers Company, made this comment yesterday to a TIMES reporter:

"This is the day we have been waiting for for months. The city, through the Public Service Commission, is giving its first evidence of willingness to meet us on our original propositon. Eighteen months ago we submitted a proposition for the construction of this Tri-Borough Subway, and now we will have an opportunity for direct negotiations. I have not had time yet to read the contract and digest it, and, of course, I cannot say positively that we will submit a bid until I have done so. At this time, however, there is no change in our position, and if the terms of the contract are satisfactory we are ready to carry out our original proposition."

Interborough Silent on Plans.

No statement was forthcoming from the Interborough, either through President Shonts or from any of the Directors. From exterior indications, the deadlock between the company and the city is still unbroken.

Everybody who is familiar with the progress that has been made in the last year is convinced now that the Interborough must act definitely in the near future, though it is not at all certain that it will be decided to build either the Tri-Borough route or any other subways by private capital. If this method of construction should be approved, and a form of contract, based on the present draft, finally passed by the commission, on which a satisfactory bid should be presented, either from the Bradley-Gaffney-Steers syndicate or any other company, the Interborough would be placed in a trying position. It has been fighting for the approval by the administration and the commission of what President Shonts has characterized as "a comprehensive system" of subways before new routes are definitely authorized. It is known that the principal feature of the plan, which it has been promising to present for the consideration of the Board of Estimate and the commission and which has been awaited for many weeks, is the extension to the present Subway south under Seventh Avenue from Times Square and north under Madison Avenue from Forty-second Street.

Conflict in Proposed Extensions.

"The present Subway belongs to the city itself, and we feel as the city's tenants that we owe it to the city to protect it from itself—from doing anything that would be subversive of its own interests," Mr. Shonts has said in effect many times.

The construction of that part of the tri-borough system which includes the extension of the Broadway-Lexington Avenue Subway to the Bronx would make the Madison Avenue extension of the present Subway, advocated by the Interborough, almost useless for the present at least.

The hearing on the form of contract for the construction of the tri-borough subway by city money under the section plan followed in the present Subway and the Fourth Avenue Subway in Brooklyn, now in course of construction, will be held in the week following the hearing on the proposed private capital contract.

Both the Mayor and the Fusion members of the Administration are committed by the platforms on which they ran last Fall to the construction of subways with the city's money. The private capital plan was originated simply as an alternative should it be found that the city could not spare the money necessary.

The Board of Estimate has already committed itself to the setting aside of $60,000,000 for the construction of subways during the next three years, to be divided in equal amounts of $20,000,000 for each year.

In the private capital plan the builder gets his recompense in a lease of the road for operation for a term of years enabling him to amortize the cost of construction and get a reasonable return on his investment. The city may at any time after ten years take over the subway upon the payment to the builder of the cost of construction, plus 15 per cent.

Commissioner Bassett Dissents.

Commissioner Bassett dissented from the other members of the Public Service Commissioner in their approval of the form of contract under private capital, on the ground that too great a burden was placed upon the bidder. He declares that only the trunk or main section of the Tri-Borough route would be profitable, and that the outlying sections, the extensions in the Bronx to Pelham Bay and to the city line, through the Westchester section, and in Brooklyn to Fort Hamilton and to Coney Island, should be constructed under the assessment plan.

Commissioner Bassett also dissents from the plan to construct the Tri-Borough route with city money, on the same ground that the outlying sections should be built on the assessment plan.

SUBWAYS AFFECTING CHURCHES

New System Will Injure a Few and Help Many, Ministers Say.

At the ministers' Monday meeting yesterday there was talk outside of the sessions of the effect of the new subways upon various churches. Two churches had forebodings. One of these was St. Peter's Episcopal, at Westchester, and the other St. James's Episcopal, at Fordham. Both of these churches have fine properties, and St. Peter's a historic cemetery. St. Peter's is close to the curb, and the Sunday School building is directly upon the curb. St. James's, at Fordham, is somewhat better located, but parishioners there are lamenting the necessity of an elevated structure, which is sure to ruin the beautiful property. In front of both of these churches the subway is transformed into an elevated line.

Other sections are rejoicing. One of these is the section along Fifth and Madison Avenues, north of Forty-second Street, all the way to Harlem. The present Subway has had the effect of isolating the Fifth Avenue churches. With the building of the Lexington Avenue line access can be had to the Forty-eighth Street and Madison Avenue Reformed, St. Thomas Episcopal, Fifth Avenue Presbyterian, St. Agnes, and St. Vincent Ferrer Roman Catholic, Temple Beth-El and Rodolph Sholom, (Jewish,) Pilgrim Congregational, and St. James's Metrodist. Pilgrim people are especially pleased, because, cut off by Mount Morris Park and often considering removal, the coming of the subway a block away will, as its representatives said yesterday, completely change the outlook.

Trinity people say the present Subway has had the effect of bringing people both from the Bronx and Brooklyn, not to mention upper Manhattan. A new line on the other side, or through Church Street, will add still more to the desirability of the downtown location. Congregations at both Trinity and St. Paul's have increased within the past three or four years, Trinity's entire membership advancing 700 last year.

MORE SOCIALISTS GET JOBS.

They Are Chairmen of All Milwaukee Council Committees but One.

Special to The New York Times.

MILWAUKEE, Wis., April 25.—In his committee appointments, which were announced this afternoon, President E. T. Melms made all the twenty-one Socialists in the Common Council except himself Chairmen of committees, thus clinching the Socialist control of legislation for the next two years.

Alderman Fred C. Bogk, Democrat, is the only one outside of the Socialist ranks to get a Chairmanship. He was retained as head of the Special Committee on Harbors. The most important committee Chairmanship went to Alderman Louis A. Arnold. He was placed at the head of the Finance Committee, on which he served in the old Council.

With the exception of those of the Committees on Health and Legislation, all the new Chairmen are old members of the council, and in most cases served during the last two years on the committees which they now control.

President Melms gave the members of the other parties from one to four places on committees. Alderman Cornelius Corcoran, the former President, was made a member of the Committees on Judiciary, Streets and Alleys, and Health. According to President Melms, ability was considered in making up the list. The vice Chairmanships of all regular committees also went to members of the party in power.

OPPOSE A COMMERCE BOARD.

New York Board of Trade Members Think It Would Be Useless.

Vigorous opposition to the Colne bill, now in the Assembly, providing for the establishment of a State Board of Commerce and Industry, was expressed yesterday in a report of the Executive Committe at a special meeting of the New York Board of Trade and Transportation. The committee opposed the bill as useless in advancing commercial interests and intolerable in compelling merchants to produce their books and expose the business secrets of their transactions, thus giving competitors in other States an advantage over those in New York.

The various departments of the United States Government, it was pointed out, already furnish all information relating to State and local commerce, manufactures, and transportation free to all, and the local commercial organizations perform a similar service throughout this State. Information on conditions abroad, it was set forth, can be procured more speedily and efficiently through the Department of State and Consular offices than through any commission of the State of New York.

Charles C. Copeland favored the establishment of such a bureau as a means of discovering the factors moving against New York's manufacturing interests, to the enrichment of near-by ports. The report of the committee was referred to a special committee.

REGAN TO BE TRIED AT LAST.

District Attorney Says He Was Long Baffled by the Police.

Five years and twelve days after young Walter Roy Joyce was found stabbed to death in a West Thirty-first Street saloon, Peter ("Kid") Regan was placed on trial yesterday before Judge Foster, charged with the murder. The case against "Kid" Regan was a specialty for ex-Assistant District Attorney Ely, who retired from the staff at the end of last year. Mr. Whitman has retained him to present the case to the jury, of which eight men were selected yesterday.

With the filing of the first assault indictment against him, Regan vanished, and there was much talk of police protection, for he was not without friends on the force. It was not until January, 1900, that he was arrested in California by Detective Peabody and brought back here. He pleaded not guilty to manslaughter, and the following Summer he was released on $3,500 bail. Meanwhile Mr. Ely was scouring the country for the scattered witnesses of the brawl.

On Dec. 16, the day set for argument on a motion to dismiss the case for lack of activity in bringing it to trial, Regan was greeted with a fresh indictment, this time for murder in the first degree, and he has been in the Tombs ever since. Mr. Ely moved for a special panel of jurors, and in the motion papers explained thus some of the difficulties he had met in preparing the case:

"The defendant is a brother of a policeman of the rank of Lieutenant, and up to the present time I have been unable to get any material assistance from the police in New York, which would enable me to find the witnesses or prepare for trial."

Abraham Levy is counsel for Regan. It is thought that the trial will not extend beyond this week.

Wood Left $472,597 Here.

Charles E. Wood, a real estate operator, who died Feb. 17, 1908, in the District of Columbia, left a personal estate in New York valued at $472,597, according to a report filed in the transfer tax office yesterday. Of this amount $216,149 represents his interest in Wood, Harmon & Co. The rest is made up of stocks and bonds of other real estate companies.

Franko Concerts Daily—Restaurant, 8th Floor

31 Years Leaders of Fashion

Simpson Crawford Co.

SIXTH AVE. 19th TO 20th STREET. NEW YORK

Special To-day & To-morrow

Pullman Sleepers

☞ Third Floor.

at $14.95

ONLY 25 of these handsome Carriages to sell at this price—a small lot the maker closed out for a special price.

They are made in an entirely new design and possess many distinctive features never before offered in a Carriage at this price.

The vital points in carriage construction are the spring and gear. Note the special features on this Carriage, as illustration shows.

The handles are made of drawn steel tubing, in place of the coil spring; they have the English strap gear used on high-class Perambulators, and the tires are the largest in use to-day.

Baby weather is here now, and mothers should be quick to obtain one of these Carriages at $14.95

Comfortable English Pullman Sleepers.

Most comfortable carriage ever designed for baby's use. Full-size bodies, very wide seat, adjustable back and sliding hood. The enamel sides are highly polished, and the finish throughout equal to anything ever put on carriages of this style at any price.......... 12.95

$25.00 Sample Pullmans and Go-Carts.

A limited number of high-grade reed or leatherette hood Pullman Sleepers and Go-Carts, made of best materials in a variety of stylish patterns, and embracing every new device for the comfort of the little ones and the convenience of the mothers.......... 19.75

"Bloch" Collapsible Go-Carts at 5.95.

Simpson Crawford Co.

POLICE REPORT 530 EXCISE VIOLATIONS

Half of These from Richmond, Where One Precinct Returned 218 Affidavits.

ONLY ONE FROM CONEY

Manhattan and Bronx Produce 143, Against 317 Week Before—Big Drop in Brooklyn, Gain in Queens.

The police turned over to the District Attorneys of the four counties included in New York City 530 affidavits yesterday alleging violations of the excise law. This is thirty more than were turned in a week ago yesterday, and, while it would indicate unusual activity on the part of the police force, a study of the figures shows that in the larger boroughs the total number of affidavits submitted was far below the number turned in one week ago, when an even 500 were submitted.

Out of the 530 affidavits in yesterday's crop, only 143 were by the police of Manhattan and the Bronx. Last week these two boroughs came forward with a total of 317 affidavits. In Brooklyn a week ago District Attorney Clarke received 116 affidavits. Yesterday he got 91. Queens Borough, which has been showing up with the smallest results since the Gaynor plan of enforcement was started, made some improvement yesterday by sending in 17 affidavits, whereas a week ago the total was only 4.

It will be seen from the above figures that in Richmond, the smallest of the boroughs, where there are only four police stations, almost half of yesterday's crop was forthcoming. The police got busy bright and early Sunday morning, and they kept busy until the day was ended, with the result that 257 of the 530 affidavits submitted yesterday are to their credit.

The falling off in the number of affidavits in Manhattan and the Bronx was thought by some to be a sign that most of the saloons not operating under Raines law hotel licenses had taken the previous Sunday's lesson to heart and closed. This was, however, far from the truth, and most of these places, particularly in Harlem and the Bronx, did a big back-room business on Sunday, just as they have been doing every Sunday for years.

The old West Twentieth Street Station produced 39 excise affidavits, whereas the new West Twentieth Street Station, on the same street, less than two blocks away, produced only 1 as the result of the day's work. A week ago yesterday the police of the Union Market Station congratulated themselves on securing the largest number of affidavits of any precinct in Manhattan and the Bronx, they having turned in 96 affidavits. Sunday the Union Market territory must have been a Sahara, if the report made to District Attorney Whitman yesterday shows anything. Only 2 affidavits were forthcoming.

The Madison Street Station, in the very heart of the east side, turned in thirty-eight affidavits one week ago, while the Mercer Street Station, generally an unusually wet district, reported thirty-three violations at that time. Sunday neither of these stations found any.

The police of the West Thirtieth Street Station, the Tenderloin precinct, are having a hard time locating anybody who violates the excise law. One week ago that station showed up with one affidavit. Its record last Sunday was a blank, which would indicate that there has been only one violation in that famous precinct in two weeks.

The West Forty-seventh Street Station, another precinct that fairly teems with saloons, showed some improvement yesterday when it reported nineteen violations. One week ago it produced a total of only five affidavits. The Thirty-seventh Street Station showed a decrease of eight in the number of affidavits compared with the previous Sunday. Yesterday it turned in six, against fourteen the previous week.

Some of the other precincts with clean records last Sunday were the West Sixty-eighth, West 100th, Fulton, Leonard, Eldridge, Delancey, East 104th, East 126th, and the various precincts in the Bronx.

The Bronx, where everything looked open Sunday, produced only twenty-four affidavits yesterday. The plain clothes men on Inspector Flood's staff, it was said, were the only plain clothes men on inspection duty who failed to turn in any affidavits, and Flood, it was pointed out, is the only Inspector in the city who lost some of his plain clothes men in the shake-up last week.

In Brooklyn the Herbert Street Station was the banner precinct so far as affidavits went. The police of that station turned in twenty-six affidavits to District Attorney Clarke. The Flatbush Avenue Station came second, with nine, while eight of the precincts, including Coney Island and Fulton Street, had only one each. In Queens the Glendale and College Point Stations tied with four affidavits each.

In Richmond Borough, however, all station records were smashed. The West New Brighton police came in with a grand total of 218 affidavits—more than doubling the Union Market record of the previous Sunday.

The record for the most arrests by men attached to the staffs of Inspectors was made by the plain clothes men on Inspector Sweeney's staff, with four, while the staffs of McClusky, Walsh, Kelly, and O'Brien had three each. Inspector McCafferty's Flatbush staff got only one affidavit, as did also the plain clothes attaches of Harkins, Dillon, Hogan, and Daly.

FIGHT FOR ALLDS'S PLACE.

Democrats and Republicans Working Hard to Elect Senator.

Special to The New York Times.

NORWICH, N. Y., April 25.—With only two days left before the special election Thursday, the Republican and Democratic campaign managers are working hard for their candidates to fill the Senate seat vacated by Jotham P. Allds.

Ralph W. Thomas, the Republican nominee, spent last week making speeches in Otsego County. As to the success of the tour opinions differ. The Republicans say the meetings were crowded and enthusiastic. The Democrats say the attendance of voters was small, and that only curiosity to hear ex-Judge Arnold of Otsego denounce the Democrats in answer to their attacks on Assemblyman Clark drew out the crowds. Women and children predominated, they say.

Otsego County has forgotten the real issues of the campaign in the interest aroused by Assemblyman Clark's libel suits against four newspapers and his threatened actions against the fifteen delegates who sat in the Democratic County Convention and adopted resolutions saying that some Assemblyman in the Senatorial District spent a lot of money in the last campaign. Clark was not mentioned in the resolutions, but he is a mighty angry millionaire just the same.

The Democrats are making their campaign for Nash on his own personal platform, including the Hinman-Green Direct Nominations bill, other Hughes measures, and a graduated income tax. They assert that Thomas is a tool of the bosses and that he will not represent the people if elected.

FIRMS POOL COTTON.

LIVERPOOL, April 25.—Pending the receipt of the views of their representatives now at Decatur, Ala., in connection with the affairs of the suspended firm of Knight, Yancey & Co., the local firms affected by the suspension have decided to pool all of their cotton arriving against bank acceptances in the interests of all concerned. The local feeling is more hopeful to-day.

NEW ORLEANS, April 25.—Accompanied by attorneys, New Orleans representatives of cotton firms and steamship lines, which may have been involved in losses following the failure of the cotton firm of Knight, Yancey & Co., left today for Decatur, Ala., to attend a meeting of creditors of the bankrupt concern. The Harrison, Leyland Line, Elder Dempster Steamship Company, and Alexander Eccles & Co., all English corporations, will be represented.

LOCATION is simply one of the many factors that enter into business competition.

¶ An office on Fifth Avenue carries a good deal of meaning to most people.

¶ There are a few vacancies now in

THE NIGHT & DAY BANK BUILDING

Fifth Avenue and 44th Street

MARK RAFALSKY & CO., AGTS.
On the Premises 'Phone 6990 Murray Hill

To-day's News

O'Neill-Adams Co

1868 Established 42 Years 1910

To-day's News

Lowest Prices for Standard Goods in Greater New York

The First Annual Sale of

Woolen Dress Goods

More than 500 Different Styles at Two-thirds, Half and Less

Both Buildings—First Floor

Four of the greatest manufacturers and jobbers in the world have brought to our affiliated stores their surplus stocks of seasonable dress goods in order to clear their decks for next season.

You will find among those from the importer Priestley's $2 mohair at 89c. a yd.

Some of the finest of white, serge, pin-stripe suitings will be in the same lot at 89c. instead of $2.

There are gray suitings that sell regularly for $1.25 at 89c.

In a word, this lot comprises some of the most beautiful dress goods made in the world for suits and dresses, and there is nothing better for $2 sold than you will find in this lot at 89c. in the O'Neill Building.

Besides these you will find all of the following:

$1.29 Spot-proof black Broadcloth. Worth $2.25—Adams Building
54 Inches.

Adams Building
69c 50 in. all-wool chiffon Panama cloth and 50 inch serge, worth $1 to $1.75.

Adams Building
Remnants of $1, $1.25 & $1.50 Black & Colored Goods at 49c.
Including broadcloths, Panama cloth, serges and mohair in all fashionable colors.

Adams Building
88c Black goods, 54-inch all-wool satin striped suitings and fancy worsted suitings, worth $1.25 to $1.75.

Adams Building
58c a yard—All-wool serge fancy striped suitings, worth $1 to $1.35. Black and colors.

Adams Building
58c Black imported voile, serge, veiling, fancy suiting, worth $1 to $1.35.

Adams Building
25c a yd.—Mohair Shepherd's checks, satin striped suitings, worth 50c and 59c.

Adams Building
59c Cream mohairs, cream serges, and cream veilings, worth 75c and $1.

Adams Building
25c All-wool French challis; worth 59c and 69c.

Adams Building
89c Black diagonal serges, black wide wale worsted serges, worth $1.25 to $1.59.

Adams Building
$1.84 Including 54-inch Broadcloths that are already sponged, worth $2.25 to $3.00.

Adams Building
Remnants worth 50c to $1.
39c Broadcloth, serges, Panamas, shepherd checks. Black and colors.

O'Neill Building
89c Including 56-inch Shepherd checks, cream serge with black hairlines, worth $1.50 and $1.75 a yard.

Both Buildings
$1.19 Black imported chiffon broadcloth, black mohair, black French voile, worth $1.84 to $2.25.

O'Neill Building
89c Imported cream serge, plain and fancy cream mohair, worth $1 and $1.39 a yard.

O'Neill Building
Remnants of 75c. to $1.50 Dress Goods at 50c
Including 54-inch all-wool suitings and and chiffon broadcloth.

O'Neill Building
Black Goods at Exactly One-half Former Prices
Broadcloth, Panama cloth, serge, mohair, in plain and fancy colors.

$1.29 Spot-proof black Broadcloth. Worth $2.25—O'Neill Building

We Give Surety Stamps and Redeem Them in Merchandise or Premiums.

6th Ave., 20th to 22d St. O'NEILL-ADAMS Co 6th Ave., 20th to 22d St.

ABRAHAM AND STRAUS
Brooklyn

10 Minutes Jersey City to Hoyt Street – By Tunnel and Subway

Beautiful Dresses at $29.98

Until This Sale They Were $42 to $75

A Fascinating Exhibition

ONE HUNDRED AND SEVENTY-FIVE OF THE MOST EXQUISITELY BEAUTIFUL COSTUMES of the season—a collection of Dcesses that is worth traveling miles just to look at, and that will delight every woman of taste who appreciates the highly artistic and fetchingly effective models of this year.

The Reason

If the reason for such an extraordinary sale is interesting to you, we will tell you that one or two of the leading stores of the city ordered these masterpieces of the maker at regular prices but cancelled the orders later, and when the maker offered them to us at a great concession we snapped them up instantly.

All New

THEY ARE ABSOLUTELY NEW and perfect, fresh from the dressmakers, and of a high class style that sold in our own stock at $42 to $75 as unusual value.

A Style Showing

They will show to you all the fascinating effects of the season, with the artistic draping and high art touches found only in the finest models—the Japanese pongees, with the elaborate Paisley ornamentation that has become so fashionable; elaborate use of Chantilly lace of exquisitely delicate design—a superb costume of all-over eyelet embroidery—a Dress of net and such magnificent hand embroidery that one would know this work alone would cost more than we charge for the Dress; hand embroidered voile that no woman could help being enthusiastic over. There are round length skirts and long skirts—and all the favored shades and delicate tints of the year. Even if you should not desire a Dress, do not miss seeing these fascinating, beautiful creations.

None C. O. D. and none on approval.

Second Floor, Front, Central Building.

DOLLIVER ATTACKS TAFT RAILWAY BILL

Criticises Present Executive by Inference, but Cordially Praises ex-President Roosevelt.

OPPOSES TRAFFIC DEALS

Root Says Agreements Are Necessary and Should Be Legalized—Clapp Calls New Yorker Inconsistent.

Special to The New York Times.

WASHINGTON, April 25.—Senator Dolliver delivered to-day the first of a series of speeches he means to make in the Senate against the Administration's Railroad bill. He criticised severely the Administration's policy in mapping out so definitely the line for Congress to follow, and then discussed the history of rate legislation and the basis of the particular measure now pending in both houses of Congress. He will enter into a more detailed discussion of various features of the bill as particular amendments come up.

President Taft himself did not come in for personal criticism from the insurgent leader, except by inference, but such as the criticism was it drew a sharp distinction between the worth to the country of Mr. Taft's career before and after he took the Presidential chair. Senator Dolliver referred to the fact that while both the President and Col. Roosevelt had done many things of importance, nothing was more important than the moves they had made for modifying the transportation laws. His praise of the ex-President was unqualified; of President Taft he said:

"No one has a greater respect than I have for the great career that lay behind President Taft before he came to the Presidency of the United States."

Of his activities since his elevation to the Presidency Mr. Dolliver had nothing to say.

"The importance of this legislation, especially as it refers to stock and bond issues and the amalgamation of roads, as well as to the control of the Inter-State Commerce Commission over rates, cannot be overestimated," said Mr. Dolliver. "The liabilities of the railroads are practically public liabilities, as they bear on their face no promise to pay, and will probably in great part never be paid. Even in the Roosevelt Administration $8,000,000,000 in certificates were issued, representing not a mile of improved railroad facilities. Our children and our children's children will be paying interest on these securities, for which no return will ever be made. They were set afloat not to improve or increase our railroads, but simply to allow the system to be harmonized, to allow one system to purchase another."

Mr. Dolliver caused some surprise when he said he was not certain that the consolidation of railroads was unwise. Even of the consolidation of competing lines he said he was not yet sure as to the wisdom or unwisdom from the point of view of the public.

"But of one thing I am certain," he went on forcefully, "and that is that the sovereign hand of the United States should control these transactions and that the watchful eye of the Government of the United States should be aware of the manipulations. That is why I am discouraged when I read this bill. Its provisions strike a kind of paralysis into what mechanism now exists for supervising the activities of the railroads.

"It is proposed to transfer cases to a new court of commerce, and in the course of this transfer to give to the Department of Justice a sort of appellate jurisdiction over the orders of the Inter-State Commerce Commission. A shipper may carry his complaint successfully before the commission, and then, when his suit reaches the critical stage before the court, he will have to yield it to the judgment of a Government official who is ignorant of his grievances."

Speaking of the permission conveyed in the bills to railroads to enter into traffic agreements, Mr. Dolliver said he did not believe the same President who was responsible for the provisions giving the commission greater power over rates could have authorized the Attorney General to draft the section authorizing the drawing up of these agreements, "issuing from the council chambers of the railroads, in which even meetings of the officials of railroads is at present a crime."

Throughout the speech was evident the resentment of the insurgents at Attorney General Wickersham's efforts to read them out of the party in his Chicago speech. That act of extreme "party regularity" was contrasted sharply with the drafting of a bill which Mr. Dolliver described as far from the expressed will of the Republicans in their party platform.

"The hand that drafted this bill," said Mr. Dolliver, "was not as faithful to the party platform as was the voice at Chicago bidding good people to depart."

Mr. Dolliver said that a stable rate is of far more importance to the industries of the country than a low rate. Yet this bill, he said, made it possible to order a rate and change the orders four times in one year, while the term of the rates, as ordered by the commission, expired by statute at the end of two years. This state of affairs, he said, would lead to perpetual unrest.

Mr. Dolliver's speech was listened to with the greatest attention by both Republicans and Democrats. Though it lasted until after 4 o'clock, the Senate was still crowded when Mr. Root rose to reply in defense of the seventh section relating to traffic agreements.

Mr. Root spoke briefly and extemporaneously. He quoted the messages of the President to show the substantial agreement of the provision of the bill with the previous recommendations of the Executive, and then discussed the need of some legislation affecting traffic agreements.

According to the Senator from New York, agreements are now made, though technically in violation of the law, by the railroads. These agreements, he said, were necessary in one form or another to the successful carrying on of the vastly complicated transportation duties of the roads, and some law was necessary to make this possible without putting the parties to the agreement in the attitude of criminals. He denied that the bill carried too great latiude for the roads, and said it would bring under the supervision of the Government practices that are now carried on in secret.

In a few words Mr. Clapp attacked the position of Senator Root as inconsistent, in that in one breath he had argued that the Cummins amendment, requiring the passing on rates in advance, would nullify the effect of the provision, while in the next he had contended that this result would be practically accomplished if the Crawford-Elkins provision became law.

In response to an inquiry from Senator Aldrich he said that inasmuch as the application of the anti-trust law to railroads was to be repealed, he thought that all rates under agreements should be passed upon in advance by the Inter-State Commerce Commission.

UNION PACIFIC CASE PUT OFF.

Action to Dissolve Its Merger with the Southern Pacific to Begin About Oct. 1

WASHINGTON, April 25.—The Government case for the dissolution of the merger of the Southern Pacific and Union Pacific Railroads, it is announced to-day, will be heard about Oct. 1. The date and place will be selected by the Judges of the eighth circuit at St. Paul, Minn., in May. Government counsel urged that the case come up before the Summer vacation, but on account of other engagements the Justices determined to postpone argument till the Fall.

C. A. Severance has represented the Government in the preparation of the case, which is a proceeding to dissolve the merger of the Southern Pacific and the Union Pacific Railroads on the ground that it is a violation of the Sherman anti-trust act.

Unofficially it is suggested that the Circuit Court in postponing the hearing has in view a judgment of the Supreme Court on the Tobacco Trust and Standard Oil cases, as some time will elapse after the arguments before the case is decided. St. Paul, it is expected, will be selected for the trial.

REAL TARIFF BOARD IS PLAN OF REGULARS

Would Give Present Body Power to Investigate Costs of Production Here and Abroad.

LEADERS BADLY SCARED

Impressed by Insurgents Warnings That Country Wants Downward Revision—Delay Is Their Purpose.

Special to The New York Times.

WASHINGTON, April 25.—While Vice President Sherman was traveling to St. Louis, where he told the Missourians to-night that the prevailing talk of more tariff revision is a menace to the stability of the business interests of the country and that safety depends on getting solidly back to the good old ground of protection, the Republican leaders in Senate and House are framing up a plan to forestall more tariff agitation by giving the Tariff Board power to make a thorough investigation of domestic and foreign costs of production.

This is exactly in line with the recommendation of President Taft, who has asked for an appropriation of $250,000 for this purpose. It also heads off the Senate insurgents, who have been planning to make another rumpus over the creation of a regular Tariff Commission.

The regulars, or stand-patters — it amounts to the same thing—in both Senate and House are in a blue funk over the situation. Every day they are talking about the danger of business disruption through more agitation of the tariff question, and every day the insurgents are telling them that it will be only by means of another and genuine revision downward of the tariff that the Republican Party can be kept in power. The insurgents have seen enough evidences of the popular temper to convince them that the country is very rapidly making up its mind that the tariff is too high all along the line, if, indeed, the conclusion has not been reached already.

The retirement of Senators Aldrich and Hale opens the way for the scheme which is now advanced. Senator Aldrich has made surrender of his own opinions and beliefs for the benefit of the recommendations of President Taft, and is out to devote the remainder of his term to putting through the Taft programme. This Tariff Board is one of the items. It was Senator Hale who not only opposed the original provision for the Tariff Board, which would have given it plainly, instead of by a strained construction of the law, more liberal powers than President Taft has allotted to it under his interpretation of the statute.

When Hale had contrived the emasculation of the provision, he reported it to the Senate with a public sneer at the provision he had nearly destroyed. When it became evident that, despite his opposition, the President was going ahead to make the Tariff Board as nearly practical as possible, Hale was furious. Now that Hale is about to eliminate himself, in deference to the opposition to him in Maine, the way is open for something real to be done with the Tariff Board. The stand-pat leaders are hurrying to see what kind of cover from the approaching storm that will give them.

Chairman Tawney of the House Appropriations Committee, the only regular in the Minnesota delegation, got back from a week or ten days in his troubled district last week. Right away he saw the President, and soon afterward there came hints of what [illegible] Senator Aldrich was consulted and agreed. He was willing to go even further than the House men had suggested.

So the game is framed up. The House will tack the appropriation to the Sundry Civil bill, and will provide that the Tariff Board shall have full power to send for persons and papers and make a general investigation. When it gets over to the Senate there will be an addition to the scope and inquisitorial powers will be given to the board.

The most rampant insurgent can honestly contend that the Tariff Board cannot conclude anything like a thorough investigation of the whole subject in time for another attempt at general revision before the end of this Administration in 1913.

The standpatters will never care how much delay is caused. It is delay they are after. The more they can get the better they will like it, for the longer the matter is delayed the longer is put off the hour of final revision. In other words, it does not make a cent's worth of difference what the trick is so long as the revision is postponed by it.

In the meantime President Taft has gained a victory. One of his recommendations is going through as he made it, and the mobile Republican Party is giving another exhibition of its amazing ability to change front.

COST OF LIVING INQUIRY OFF.

Lodge Withdraws Request for $65,000 to Keep It Up.

Special to The New York Times.

WASHINGTON, April 25.—The opposition the Democrats and some of the insurgents have offered to the appropriation of $65,000 for carrying further the investigation of Senator Lodge's select committee into the high cost of living to-day succeeded in postponing consideration of the resolution indefinitely. The opponents of the resolution have maintained all along that the investigation was a campaign bluff, either designed to furnish the Republican regulars with campaign material for defense of the tariff or to carry the investigation over past election time so that the charge of increasing the cost of living could be answered by the party by pointing to the investigation and promising a remedy whenever the report was made.

A small filibuster has kept the resolution from a vote every day for several days past, and at last Mr. Lodge decided that the matter was attracting more unpleasant attention than it was worth. Accordingly this morning he announced he would not push the resolution in the face of the obvious Democratic opposition to the investigation.

Mr. Stone referred to the expression of a hope by Senator Hale of Maine that the investigating committee would make its report in time for use in the campaign as proof positive that the whole scheme was one to drive the people to get ammunition for the coming struggle of the Summer.

Mr. Stone made much fun of the fight that had been carried on between Mr. Elkins and Mr. Lodge as to who should be Chairman of the investigating committee. Mr. Elkins's resolution had allowed the tariff to be investigated as a possible cause of the high cost of living, and according to Mr. Stone that phase of his resolution at once marked him out for slaughter.

"His protests," said Mr. Stone, "his pleadings, his lamentations are still resounding in feeble echoes about the Chamber. When he roared he was superb; when he pleaded he was pathetic. Of course, being a wise man, when he saw what was coming he got out of the way as gracefully as he could. With the offer of a Chairmanship which he had previously agreed to decline, he salved his bruised pride and forthwith smoothed his wrinkled front."

The whole scheme, said Mr. Stone, was but a political move, and the chief object of it was to build up a wall of mystification behind which the tariff could be sheltered.

Medical Society to Honor Dr. Jacobi.

The Medical Society of the State of New York will give a reception in honor of Dr. Abraham Jacobi, in honor of his eightieth birthday, on Friday evening, May 6, at the New York Academy of Medicine, 17 West Forty-third Street.

TAKES STRYCHNINE AT DR. HYDE'S TRIAL

Druggist Thus Seeks to Prove That the Tonic Col. Swope Took Was Harmless.

MARGARET SWOPE ON STAND

Describes How Dr. Hyde Treated Her for Typhoid—Defense Tries to Shatter Nurse's Testimony.

KANSAS CITY, April 25.—There was nothing harmful about the strychnine tonic which Col. Swope was accustomed to take, testified O. H. Gentry, a druggist of Independence, Mo., in the Hyde murder trial to-day. This druggist made the prescription for James Moss Hunton for many years. Hunton induced Col. Swope to take the medicine.

"This tonic," said Mr. Gentry, "is a general one for building up the system and adding red corpuscles to the blood. It contains a small amount of strychnine, but is harmless."

He held in his hand a five-ounce bottle of the medicine. Proof that he had faith in it was not lacking, for occasionally he uncorked the bottle and took a drink of the contents.

Besides compounding the tonic, Mr. Gentry said he sold Mr. Hunton many other kinds of medicine which went into the Swope house. None of them contained cyanide of potassium or other poison in dangerous quantities, he said. Dr. Hyde wrote some of the prescriptions. On Dec. 9, however, said the druggist, he sold to some of the Swope family two tubes of hypodermic strychnine.

By proving the Colonel's habit of taking the tonic the defense expected to explain the alleged presence of strychnine in the body.

Dr. Hyde faced the first of his alleged victims shortly before noon to-day, when Miss Margaret Swope took the stand. The physician is indicted on three counts charging him with poisoning her. No witness yet before the jury has interested Dr. Hyde and his wife so much as this girl. Both followed the witness closely and watched her carefully. The girl has not fully recovered from the effects of typhoid fever. She is 21 years old.

Miss Swope said Dr. Hyde was the first physician to diagnose her illness as typhoid fever. The State attempted to show that this diagnosis differed from that made by Dr. Twyman, but the Court would not permit the witness to testify to this phase.

The witness then told of the giving of the hypodermic injection to her by Dr. Hyde.

"It was almost dark in the room," she said, in a low and faltering voice. "There was but one light burning dimly. My nurse was out. Dr. Hyde came into my room and, coming to my bedside, said he was going to give me a hypodermic.

"He took my arm and rolled up my sleeve. I drew away as soon as the needle entered my arm. He gave me the injection and then left the room."

"What was the condition of the arm the next morning?"

"It was swollen and painful."

"Did Dr. Hyde ever afterward make any reference to having given you a hypodermic?"

"No."

"How long did the arm pain you?"

"For several weeks."

Throughout the testimony of Miss Swope the defendant's attorneys made objections to the testimony being admitted, asserting it in no way tended to show the guilt or innocence of the defendant.

On the morning of Dec. 18, the day upon which Dr. Hyde is accused in an indictment of having poisoned Miss Swope with strychnine, she said she was feeling strong and improved.

When Attorney Frank P. Walsh reopened his cross-examination of Miss Anna Houlihan, a nurse, he was well provided with ammunition furnished by Mrs. B. C. Hyde, wife of the defendant.

The defense delivered telling blows to the story of Miss Houlihan on Saturday, and this spurred them on in the hope that further progress might be made to-day.

The hypodermic injection given Margaret Swope was among the first things touched on in the cross-examination of Miss Houlihan.

"Is it not true," asked Mr. Walsh, "that a hypodermic injection often causes a hard lump to rise on the arm?"

"Sometimes," Miss Houlihan answered.

"Margaret's arm was sensitive to these injections, and you had been ordered to cease giving them to her, I believe?"

"The arm was sensitive."

"You gave her four injections Monday under the direction of Dr. Twyman?"

"I can't remember."

"Her heart action was weak and intermittent?"

"It was weak."

The nurse told of a visit she made to Dr. Hyde's room in the Swope home one night when the patent's temperature began to fall rapidly.

"Margaret's temperature fell from more than 102 to 98, and I went to call Dr. Hyde," said the witness. "I told him about this. He told me he had done all he could."

That Dr. Hyde reprimanded her because she did not give the girl her medicine at the proper time was admitted by Miss Houlihan.

"Did Chrisman Swope suffer from hallucinations?" asked Mr. Walsh.

"Yes," replied Miss Houlihan, "he imagined Dr. Hyde was going to operate on him, and that Margaret was dead."

The inroads the defense was making upon the testimony of the nurse seemingly perturbed Mrs. Logan O. Swope. After listening for an hour to the examination of the witness she called one of her special attorneys to her and held a lengthy consultation.

"What did Dr. Hyde say when he handed you the capsule to give Chrisman Swope?" asked Mr. Walsh.

"The patient is getting along all right, and it is time to give him his medicine," answered the witness.

Miss Houlihan gave the capsule, and a convulsion followed.

The attempt of Mr. Walsh to show that Miss Houlihan disliked Dr. Hyde and had quarreled with him in the Swope residence brought a vigorous denial by the nurse.

GEN. HENRY TO SEE TAFT.

Believed in Washington He Will Be Named Surveyor of the Port.

WASHINGTON, April 25.—Nelson H. Henry of New York City, Adjutant General of New York State, who has been mentioned in connection with the appointment of Surveyor of the Port of New York to succeed Gen. James S. Clarkson, has been asked to come to Washington for consultation with President Taft and Secretary MacVeagh.

It is believed here to-day that the appointment will be offered to him.

Olive Oil Drinkers

Have Firm Flesh, Perfect Digestion and Clear Complexions.

Take a tablespoonful of pure olive oil each day before meals. You will soon realize that you are deriving these benefits. But be sure you take

CHIRIS

(pronounced SHERIS)

Olive Oil

Not only is it the most delicious of all olive oils, but it is the purest and richest in pure food values. It is the first pressing of selected French olives, bottled in France.

Send 10c. for a trial bottle and our pamphlet. "The Medicinal Value of Olive Oil."

C. G. EHLER, U. S. Agent for Antoine Chiris, Grasse, France. Dept. E.

18 Platt Street, New York.

INSURGENTS FOR TAFT BILLS.

Three of Them Call to Give Him Renewed Assurances.

WASHINGTON, April 25.—Three insurgents—Representatives Hayes of California, Fish of New York, and Woods of Iowa—called at the White House to-day. After being with the President for a quarter of an hour they emerged arm in arm and moved on to the Capitol.

"We just wanted to tell the President," said Mr. Hayes, "that we are still with him on his legislative programme. He probably knew this already, but we wanted to give him renewed assurance of the fact."

HOYT EXPLAINS RETIREMENT.

Personal Reasons Alone Made Him Give Up Porto Rico Office.

WASHINGTON, April 25.—Henry M. Hoyt, who has just resigned the Attorney Generalship of Porto Rico, fears that his retirement will be attributed to the fact that he was a witness in the Ballinger-Pinchot investigation and that he supported the statements of Mr. Glavis to some extent.

He has telegraphed to Washington from New York that his resignation was caused simply by his desire to resume private practice in San Francisco and that his relations with Attorney General Wickersham were entirely agreeable.

Stern Brothers

DRESSMAKING DEPARTMENT

On the Third Floor

The Remainder of their Importations of

French Model Gowns

are now being offered

At Decided Reductions from Former Prices

West Twenty-third Street

The Pianola Is Not Only a Piano Player—It Is More

People who hear the Pianola do not think of it as a mere "piano player."

Its shadings and modulations, its delicate phrasing and the actual *feeling* with which it endows its music are so perfect—the illusion of human playing is so vivid and complete—that the listener *forgets* that this music is not being played by a master pianist.

It is in this near approach to virtuoso playing that the Pianola becomes more than a mere piano player.

By means of *exclusive* features, the Pianola entirely eliminates all *mechanical* suggestion. Thus it reaches a level of perfection so high that the term, "piano player," no longer seems an adequate name for it.

The Marvelous Metrostyle

Of the many remarkable inventions which give the Pianola its enviable place, the Metrostyle is the crowning triumph.

No other device at all like it exists. No other produces an approachable result. It is the Metrostyle, more than anything else, which makes the Pianola seem human.

By the merest of movements, the Metrostyle translates into the music each lightest fancy, each passing feeling, each touch of emotion on the part of the player.

Or, if preferred, this same marvelous device gives an artist's interpretation—often that of the composer himself.

Prove for yourself what the Metrostyle means. Make actual comparisons. *Try* to secure with *other* devices anything like the same pleasing results.

This is the only way you can ever realize the giant's stride which the Metrostyle marks in music.

The Work of the Themodist

Another vast gulf between the Pianola and the next best piano player is created by the Themodist.

If the Metrostyle is the Heart and the Soul of the Pianola, the Themodist is the Brain.

For, as anyone versed in music well knows, it is the subduing of the accompaniment to the melody—the bringing out of the theme—the effective accenting of individual notes—which constitute the *intelligent* rendition of any selection. It is this which distinguishes the playing of an artist from that of a novice. On the Pianola these effects are superbly secured by *anyone* through the work of the Themodist.

It is this which gives the Pianola *governable touch*—that distinctive and noticeable feature so lacking in all other players.

It is the *musical result* obtained alone by the Metrostyle and the Themodist that has earned for the Pianola and the Pianola Piano the hearty endorsement of the world's masters of music.

Welcome to Aeolian Hall

We are anxious to make all of these points clear to you—clearer than is possible in cold type. We want you to *hear* the Pianola and the Pianola Piano. We want you to test and compare for yourself all that we claim for the Metrostyle and the Themodist.

So we ask you to come to Aeolian Hall.

Here also you will find a range of pianos as wide as the limits of quality permit.

Lowest Prices—Convenient Terms

We are by far the largest piano and piano player institution in the world. The daily volume of business here is unequalled anywhere else. That is why we can make the lowest prices and give the highest values at terms that suit your convenience.

Nowhere else can musical instruments be bought to better advantage than here.

Open Until 6 O'Clock Every Day
Including Saturday

THE AEOLIAN COMPANY

The largest manufacturers of Musical Instruments in the world.

NEW YORK—CHICAGO—LONDON—PARIS—BERLIN

362 Fifth Ave., near 34th St.
NEW YORK

ACQUIT SCHWARTZ OF NELSON'S MURDER

Riverhead Court Orders a Verdict of Not Guilty, State Failing to Prove Its Case.

NO DEFENSE WAS OFFERED

Witnesses for the Prosecution Gave No Incriminating Evidence, and the Experts Were in Doubt.

Augustus Schwartz, who has been on trial at Riverhead, L. I., charged with killing Irving J. Nelson, a Suffolk County politician, by shooting him in the back with a shotgun, was acquitted yesterday, when the jury rendered a verdict of "not guilty." The end of the trial came suddenly.

After the State rested its case, Ralph C. Green, counsel for Schwartz, asked that the jury retire, as he wished to say something to the court. When the jury had gone he submitted that the State had not proved its case and the charge against Schwartz should be dismissed. District Attorney George H. Furman protested that the case had been laid before the jury by the People and that it should go to the jury. Justice Harrington Putnam then sent for the jury and directed it to hand in a verdict of "not guilty," saying the State had not proved its case beyond a reasonable doubt.

After the jury had been polled, without leaving their seats, they rendered a verdict as directed by the court. Immediately Schwartz's friends began to cheer and clap, and there was a wild rush to congratulate him. Several court officers prevented them carrying Schwartz on their shoulders out of the courtroom.

Yesterday was a day of anxiety for Schwartz. When court opened there was much speculation whether the prosecution would completely fall down or something unexpected develop tending to connect Schwartz with the death of Nelson. The circumstantial evidence had generally been regarded as weak. The evidence of Mrs. Nelson, widow of the dead man, and his eight-year-old daughter Lillie was a disappointment to the prosecution, and if anything strengthened Schwartz's case. District Attorney Furman had hoped to show by them that Schwartz had got out of bed early on the morning Nelson was shot, had gone downstairs, and had quarreled with Nelson.

Neither Mrs. Nelson nor the little girl in their testimony would say that the two men met that morning. The State also alleged that Schwartz's shotgun showed evidence of having been used and afterward cleaned, but Mrs. Nelson testified that her husband cleaned Schwartz's gun and a couple of his own two days before he was killed.

Dr. John Moore, attached to the staff of the State Hospital at Central Islip, produced half a dozen pieces of lead and some gun wadding while on the stand. He said these were removed from Nelson's body at the autopsy, and after a hard fight on the part of Lawyer Green they were admitted in evidence.

Dr. George A. Ferguson of 303 Stuyvesant Aveneu, Brooklyn, the chief chemist for the State, testified as an expert and was called to prove that spots on the shoes which Schwartz had been wearing were made by human blood. He said that from his analysis he felt "reasonably sure" that the spots were human blood. Dr. Ferguson also testified in the same way about the stains on a piece of corduroy cloth and those on Schwartz's overcoat. On cross-examination he said that he would not positively tell the jury that the blood on any of the exhibits was human blood. The State then rested and the verdict of "not guilty" was rendered a few moments later.

"I am innocent of the charge, and I felt sure I would be acquitted, even if my case went to the jury," Schwartz said last night. "To show that I am not afraid to face the people of Central Islip, I am going back there to-morrow, and I will go straight to the home of Mrs. Nelson. If she is willing to have me board there, I will continue to do so. My relations with Mrs. Nelson have always been beyond reproach, although the contrary has been intimated. I am going to work, and from now on my aim in life will be to make a good man of myself. God help any innocent man who has to spend seven months in jail."

CHURCH GIFTS "JUNK."

Collection by Canon Chase to Pay Church Debt Nets Only $150.

To an appeal by the Rev. Canon Chase, the pastor of Christ Church, in Williamsburg, for anything salable to raise money to wipe out the fifteen-hundred-dollar debt on the rectory, members of the congregation sent in many packages and parcels. These were found to contain a large quantity of antiquated, worn-out, or cheap jewelry and silverware, mutilated coin, and pewter tableware, all worth not more than $150.

The collections were made last Sunday, but were not opened until yesterday. As the parcels were collected by ushers, Canon Chase watched the proceedings from the pulpit, believing that the contents of the parcels would net much more than the $1,500 necessary.

After the services the Canon assisted the ushers in lugging the contributions to the pastor's study. Yesterday Canon Chase, with a jeweler to test the metal, began to open the packages. The first revealed some tarnished silverware, while others contained time-worn silver watches, jewelry, and mutilated coins.

One small box contained a ten-dollar gold piece. It was the richest find.

All the "junk," as the jeweler termed it, was laid out on tables, and the jeweler appraised it at less than $150. Canon Chase plainly showed his displeasure at the result of his collections, particularly because he was firm in his belief that some of his rich members surely would assist in helping to wipe out the church indebtedness. The "junk" will be melted and sold for what it is worth.

To Hold a Tuberculosis Mass Meeting.

A public mass meeting to discuss the cause, prevention, and cure of tuberculosis will be held to-morrow evening at 8 o'clock in the auditorium of the Educational Alliance, East Broadway and Jefferson Street. Stereopticon views will be shown, describing the work of the Board of Health, the Montefiore Home, and other organizations. Samuel Greenbaum will preside. The speakers will be Jacob H. Schiff, Cyrus L. Sulzberger, President of the United Hebrew Charities; Dr. E. J. Lederle, the Health Commissioner, and Dr. Maurice Fishberg.

HC&Co

For Men of Big Chest and Girth.

Designed specially for men to whom nature has been too kind, we have ready-for-service, a series of spring suits fashioned of fabrics quiet and dignified in weave and color.

The sizes range from 44 to 52, and the prices from $25 to $35.

Hackett Carhart & Co

841 Broadway, at 13th St.
265 Broadway, near Chambers St.

DR. RAINSFORD PRAISES MAYOR

Former Pastor of St. George's Says Gaynor Is Doing a Great Work.

The Rev. Dr. W. S. Rainsford, former rector of St. George's Church in Stuyvesant Square, said a few words complimentary to Mayor Gaynor yesterday on his arrival from abroad. With his wife he was a passenger on the White Star liner Cedric

The former rector of St. George's has been in America twice since he left here five years ago, broken down in health. He said that since his last visit about a year ago he had kept in touch with affairs in this city, and he resented Dr. Parkhurst's criticism of the Mayor. He said:

"It is a shame that a man cannot try to carry out a great work without being nagged. Dr. Parkhurst should not be hasty in his criticisms. The Mayor has a big task, beset with many difficulties. When a man is trying to raise the standard of living in a community he should receive encouragement."

Dr. Rainsford said his plans were rather uncertain. "I will preach wherever I am wanted," he said. "I am interested in university work and may take it up."

He and his wife went to Ridgefield, Conn., taking with them many trophies of his hunting trip in Africa.

SUIT OVER PACKING STOCK.

Mr. Joseph Seeks to Impound 723 Shares in the Schwarzschild Co.

The courtroom of the Special Term of the Supreme Court in which Justice Whitney is sitting was crowded yesterday with lawyers and others to hear the contest on a motion between Paul D. Cravath and Samuel Untermyer.

Mr. Untermyer appeared on behalf of Frederick Joseph to argue for the granting of an injunction against Ferdinand Sulzberger and Sulzberger & Sons, impounding 723 shores of stock in the Schwarzschild & Sulzberger Company, to which Mr. Joseph lays claim. Mr. Cravath appeared to argue in opposition.

Mr. Joseph in his complaint alleges that he became entitled to the stock by virtue of his alleged partnership in the acquisition of the Phoenix Packing Company of Kansas City. He recovered a verdict of $158,000 in the Supreme Court two years ago, but this was set aside in the Appellate Division on the ground that no partnership agreement had been shown, and that in any event Mr. Joseph could not recover more than the market value of the shares at the time he alleged he earned them.

Mr. Untermyer, on behalf of Mr. Joseph, asked not only for an injunction, but for leave to change the case from an action at law into a suit at equity, so that he might get a receiver and an accounting of the new company, which he charged was formed for the express purpose of preventing Mr. Joseph from getting any redress.

Besides training their heavy artillery on the facts and law in the case, Mr. Cravath and Mr. Untermyer paused twice to direct a few volleys of personalities at each other, which enlivened the discussion. Justice Whitney reserved decision

VETERAN POLICEMAN RETIRES.

Phillips, Who Joined the Force in 1865, Was at City Hall 19 Years.

Patrolman George A. Phillips of the Traffic Squad, who has been stationed at the City Hall for nineteen years, retired from the force yesterday at his own request.

"George," as he was known to every one in the hall, fell on the steps a short time ago, and never really recovered.

Phillips was second in years of service on the force. He was born in 1835, and went to sea as a young man. He served throughout the civil war in the navy and saw duty during the blockades of the Southern ports. He joined the police force as soon as he was mustered out, in 1865.

PRIEST CONDEMNS BIG HATS.

Threatens to Put Women Wearing Them in the Back Seats.

The prevailing style in women's hats was criticised by the Rev. Thomas J. O'Brien of St. Luke's Roman Catholic Church, in addressing his congregation Sunday morning. He said:

"Several of my parishioners have been complaining to me of late that during services they are unable to see me on account of the large hats worn by the women. Some of the hats are three feet wide and two feet high, and some have half a dozen daggers in them. In Italy and in many other countries the women go to church with only a shawl on their heads. Besides showing a more meek Christian spirit there is less danger in this style of sticking feathers or daggers in the eyes of the men. I have been thinking very seriously of putting a few extra rows of seats in the back of the church for the accommodation of the ladies with large hats and of putting the men and small women in front."

It is said that Father O'Brien's remarks may bring about a reform in the headgear worn by the fashionable women of his congregation.

BEQUEST TO MRS. CORA POTTER

She Receives $40,000 Under the Will of Ida A. Richardson, Her Aunt.

CHICAGO, April 25.—Mrs. Cora U. Potter, the American actress, now a resident of Staines Bridge, England, has been left $40,000 under the will of Ida A. Richardson, her aunt. The will was filed in the Probate Court here to-day, and disposes of an estate valued at $350,000, $61,000 of which goes to eight public institutions of New Orleans, Miss Richardson's former home. Of these, St. Anna's Asylum gets $20,000 and the medical department of Tulane University $25,000.

Other bequests of $40,000 each are made to Caroline Augusta Urquhart, a sister, Staines Bridge, England; Cora Slocumb di Braza, a niece, living in Italy; Georgine Urquhart, a niece, Paris, France, and David Urquhart, a nephew, San Francisco.

KEEPS LOST CHILD FROM HER MOTHER

Children's Society Thrice Denies That Viola Miller, Missing Since Saturday, Is There.

CLEAN CLOTHES DENIED HER

Though Brought to Little Prisoner by Her Parent—Sees Her Through a Barred Window.

After a general alarm had been sent out by the police for five-year-old Viola Miller, who had disappeared from her home, 132 East 128th Street, at noon on Saturday, and after her mother had inquired for her in vain at the Children's Society on Sunday, Mrs. Annie Miller was informed yesterday afternoon that the girl was in the society's rooms, and that she had been there ever since Saturday night.

According to Mrs. Miller, they would not let her take the child home when she called there last night, nor allow her to dress her in fresh clothing she had brought.

"They showed her to me through a window in a little cage-like compartment," said Mrs. Miller, "where she sat looking weak and pale. Through the little window I could not even see whether she wore shoes or was barefooted. I could only see that she wore her old cloak buttoned up to her neck and looked uncomfortable and mussed up. She cried when she saw me, but they wouldn't let me talk to her, and shoved me out, saying that legal processes must be gone thorough before I could see more of her. They told me to call at the Children's Court at 9 o'clock to-morrow morning.

Mrs. Miller said the officer in charge could not tell her where the girl had been found.

"As soon as we missed the little one on Saturday," continued Mrs. Miller, "I reported it to the police of the East 126th Street Station and had them send out an alarm for her. The next morning, Sunday, I called at the Children's Society at 11:45 o'clock to inquire if they had found her, but the clerk in charge said they had not. I returned at 1 o'clock in the afternoon and again at 2 o'clock, finding a different man in charge each time, and being told each time that the girl had not been found.

"We were sure then that some hurt had come to her and that she had either been kidnapped or suffered some bad accident. I walked through the streets near our home and for many blocks around it all night Sunday, hoping that I might find her wandering about or asleep in some hallway. But I did not find her.

"Then at noon to-day I received a message from the Children's Society telling me that they had a child which might be Viola. I went there and recognized her at once, but could not get her. Later I learned from the police that she had been there ever since Saturday night. The clerk on duty said that the record of this, as well as of where the child was found, were locked up, and that he could not explain to me why I had not been told about it when I inquired on Sunday.

"I suppose they will take care of her and that I will get her back to-morrow. But I cannot help recalling how uncomfortable she looked in that last brief glimpse they let me have of her. I wish I could be sure that she is not hungry tonight on account of those same legal processes."

At the Children's Society the clerk in charge said he was not permitted to talk about cases there.

TO CLIMB MT. McKINLEY.

Four Men Going to Test Claims of Other Explorers.

PORTLAND, Ore., April 25.—An expedition promoted jointly by a newspaper of this city and another of New York left Portland to-day to scale Mount McKinley, Alaska. The party will embark for Alaska on the revenue cutter Tahoma from Seattle on Wednesday.

The expedition is for the purpose of determining whether the mountain has been scaled, as claimed, by Dr. F. A. Cook and the Lloyd party. It will consist of four men, C. E. Rusk of Chelan, Wash., one of the most experienced mountaineers in the West; A. L. Cool, Chelan, Wash.; Joseph Ridley, Deming, Wash., and Frank J. Rojee of Portland.

MAY PUPILS BE FLOGGED?

Supreme Court to Decide Legality of Corporal Punishment in Teacher's Suit

WASHINGTON, April 25.—Is the "tune of the hickory stick" in the teaching of "readin' and ritin' and 'rithmetic" to be given the moral support of the Supreme Court of the United States? That is a question it will decide between now and vacation days.

If the court gives its approval to this ancient method of discipline, Annie Kelley, an Illinois school mistress, will escape from a school squabble with no greater punishment than having been declared a bankrupt. If the court puts it foot down on corporal punisihment, she probably will have to go to jail for flogging ne of her pupils. Never before in the history of the court, it is said, has it been confronted with such a question.

In 1906, Miss Kelley was teaching in the primary department of the public schools of Tolono, Champaign County, Ill. According to the brief Miss Kelley has filed, Michael Burke, an eleven-year-old pupil, on Dec. 6, 1906, in the presence of the school, used indecent and profane language toward her, and struck and kicked her.

The Principal ordered her to chastise Michael, which she did with a pointer. The Burkes brought suit for damages against her, alleging trespass and other things before the State courts, which found against Miss Kelley.

After the judgment was procured against her Miss Kelley was declared a bankrupt. She was arrested under an Illinois statute for failure to satisfy the judgment. Going to the Federal courts for her discharge, the District Court found that it was not a debt incurred through willful and malicious injuries, but this judgment was reversed by the Circuit Court of Appeals.

Miss Kelley has now asked the Supreme Court to review her case.

PART AFTER HONEYMOON.

Mr. and Mrs. Strong Decide to Separate—She Is Ill.

Mrs. Marion Langdon Whipple Strong, who came to Manhattan from her home in Flushing on Jan. 18 with J. Harry Strong, a retired ranchman, now of Babylon, L. I., and telephoned to her father, N. Dana Strong, and her brother Julian to come to Trinity Church to witness her marriage, has agreed to separate from her husband, according to a statement of Mr. Whipple last night. Mr. Whipple is a broker at 1 Nassau Street and lives at 197 Madison Avenue, Flushing.

After the marriage, to which no objections were entered, Mr. and Mrs. Strong made a tour of the West Indies, from which they returned three weeks ago. Since then Mrs. Strong has been ill, and is now at the Flushing Hospital, where she is to undergo an operation. Her husband visited her there yesterday, and afterward Mr. Whipple announced that they had agreed to separate.

"I don't care to say anything as to their reasons for separating," he said, "except that they cannot agree. Mrs. Strong will for the time remain at my home."

Just one week after the marriage of Miss Whipple, her chum, Miss Margaret Leavitt, daughter of G. Howland Leavitt, a millionaire of Shore Acres, Bayside, married her father's chauffeur, Joseph Smollen. Last week the Smollens separated.

NEW DREADNOUGHT COMING.

The Battleship Michigan to be Here Thursday with Three Others.

The battleship Michigan, the first American battleship of the all big-gun type to enter the harbor of New York, will arrive here on Thursday and anchor in the Hudson off Eightieth Street. She is the first of new Dreadnoughts to become a part of the Atlantic fleet, and is one of the four most powerful vessels in the navy, the others being the South Carolina, the Delaware, and North Dakota.

Besides the Michigan, the battleship Connecticut, flagship of Rear Admiral Schroeder, Commander in Chief of the Atlantic fleet, and the battleships Nebraska and Rhode Island will also arrive here on Thursday. All of these ships will remain in port until after the launching of the battleship Florida on May 12.

Japanese on a World Tour.

Among those who arrived yesterday on the White Star liner Cedric was A. E. Takenonchi, secretary to the Governor General of Karaphute, which territory was ceded by Russia to Japan. He is making a tour around the world. Another arrival was Count Leopold von Limburg-Stitum.

The Largest Shoe Store in the World.

CAMMEYER

STAMPED ON A SHOE MEANS STANDARD OF MERIT

6th Avenue and 20th St.

EARLY SUMMER SALE OF MEN'S OXFORDS

At $2.65

ON THE MAIN FLOOR

In Tan Russia Calf, Gun Metal Calf and Patent Leather.

These Shoes were formerly sold at higher prices and are very Practical and Money Saving Bargains.

START HOUSEKEEPING RIGHT

GOLD MEDAL FLOUR

WASHBURN-CROSBY CO.

LET DREAMS COME TRUE
WASHBURN-CROSBY CO.
Gold MEDAL FLOUR
WASHBURN-CROSBY CO.
GOLD MEDAL FLOUR

LARGE PRICES FOR OLD VIEWS OF CITY

Lively Bidding for New York Pictures at Sale of Holden Collection.

$1,610 FOR CITY HALL PRINT

Aquatint of the City, Dated 1801, Brings $1,280—$47,824 Realized for One-Quarter of the Total Lots.

All records for Americana prints have been broken by the Edward Babcock Holden collection. At the close of last evening's sale, by Thomas E. Kirby in the American Art Galleries, the total receipts were $47,824.75, with three-quarters of the lots yet to go under the hammer.

The items yesterday, which consisted entirely of New York City views, deeds, and documents, realized $21,336. Three lots brought more than $1,000 each, and each marked a new record. The top price of the day was $1,610, paid by George L. Goodman for a view of City Hall by William G. Hall, finely colored by I. Hill. It was published in this city in 1826. This is five times the price it ever brought before.

Mr. Goodman also secured for $1,280 an aquatint of New York from Long Island, drawn by John Wood, engraved by W. Rollinson, and published in this city in 1801. It is a brilliant impression and finely colored. It came indirectly from the Rollinson family. In 1898 it was obtained by Mr. Holden at private sale for $100.

The original drawing of the same print was sold to the New York Historical Society, which was an active and successful bidder throughout the day, for $925. This drawing was sold years ago by a dealer to Mr. Holden for $60. The New York Historical Society bought for $1,050 the original drawing and an aquatint from it of the Custom House, both by William Rollinson. This also comes indirectly from the Rollinson family. The proof is the only one known.

An undescribed and unknown view of Nieu Amsterdam of not later date than 1664, showing to the right of a gallows an inlet, which is not seen in later prints, went to Robert Fridenberg for $461. A southeast view, drawn by Capt. Thomas Howdell of the British Royal Artillery and engraved by P. Canot, sold to George H. Richmond for $360, and a southwest view was sold to E. Gottschalk for $245. George H. Richmond paid $625 for a colored view of Fort George and New York City, by I. Carwitham, printed in London, the highest previous record being $350 at a private sale.

R. Fridenberg obtained two panoramic views of the city from the East River and the North River by Robert Havell in 1844 for $570, another record. G. D. Smith paid $380 for a view, east, west, and south, from St. Paul's Church; no other copy is known. "Broadway and Canal Street," drawn and etched by T. Horner, and aquatinted by J. Hill, went to Mr. Hoyt for $320. The New York Historical Society paid $310 for a view of Broadway at Grand Street.

George L. Goodman obtained for $700 a lithograph of the New York State Artillery, First Division, drawn and published in 1844 by F. J. Fritsch, and George H. Richmond paid $530 for the illuminated pictorial directory of New York, Nos. 1-4, published in 1844, "exhibiting a continued series of colored elevations of all the dwellings" on the principal street. It is the only complete set, twenty-four double plates, ever offered at public sale.

One of the most interesting items in the day's sale was a document in Dutch, signed by Peter Stuyvesant and others, May 15, 1664, granting to Thomas Lambertsen, a prominent New Amsterdam merchant, a portion of land lying in the Walabout, Long Island. It is from the Peter Gilsey collection and was sold in 1903.

The Holden sale will be continued today, when more New York views, rare autographs, and books will be sold. Among the prominent private collectors present yesterday were Amos F. Eno and I. N. Phelps Stokes.

Robert A. Taft Succeeded as Orator.

NEW HAVEN, April 25.—Among the six successful speakers in the preliminary trials to-day for the Townsend premiums and the Deforest prize at Yale University was Robert A. Taft, son of President Taft. He took as his subject "College Atmosphere." The finals will be held in May."

A LITTLE TIME spent in looking over our plant—*inside and outside*—will enable you to see what *real* storage and security mean.

Household effects and valuables stored in our indestructible warehouses are beyond all danger. We would like to show you *how* and *why*.

THE MANHATTAN
STORAGE & WAREHOUSE CO.

CAPITAL $1,800,000. ESTAB. 1882.
LEXINGTON AVE., 41st & 42nd STREETS
SEVENTH AVE., 52nd & 53rd STREETS
Telephones { Murray Hill—4593
Columbus—1702

YOUR WATCH IS YOUR TIME TABLE

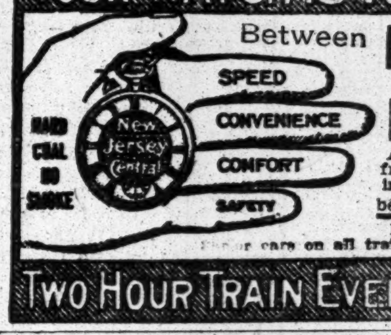

Between New York & Philadelphia VIA NEW JERSEY CENTRAL

A two-hour train every hour on the hour, from 7 A. M. to 6 P.M. from Liberty St. in addition to other trains. Ten minutes before the hour from West 23d Street.

Dining cars, morning, noon and night. Parlor cars on all trains. Sleepers on midnight train.

TWO HOUR TRAIN EVERY HOUR ON THE HOUR

WALTHAM WATCHES

COLONIAL SERIES

These watches are a noteworthy addition to the Waltham line. They are exceptionally thin and may be had with Enamel dials and Silver and Gilded finished metal dials of artistic design. Colonial Series watches appeal to the most critical buyers. Sold by all jewelers. Guaranteed by the makers.

WALTHAM WATCH COMPANY
WALTHAM, MASS.

LAFAYETTE SQUARE ART GALLERIES
Junction Fulton St. and Lafayette Av., Brooklyn

Valuable Paintings

Belonging to the Estate of the late JOHN H. MEEKER, an Art Dealer of note. His gallery was for many years at 156 Broadway, New York. Sold by order of Mrs. John H. Meeker, together with Paintings removed from a storage warehouse in Brooklyn.

To Be Sold by Auction
WEDNESDAY EVENING, APRIL 27th,
AT 8 O'CLOCK.
EXHIBITION DAY AND EVENING.
P. H. McMAHON, Auctioneer

Manufacturers
Wholesalers

WHY don't you install a $500,000 sprinkler system for fire protection in your lofts? It will bring your insurance down to 10 cents or 20 cents a hundred—if the *building* is the right sort—and the *adjoining* buildings right.

This reduction in your insurance rate would save you about $10,000 yearly, wouldn't it?

We save it for you. We have spent the $500,000—we have the fire protection—the *right* loft buildings—and a lot of big wholesale merchants and manufacturers are getting these low insurance rates by being our tenants.

We are saving from $5,000 to $10,000 a year more for those same concerns through entirely eliminating their cartage bills.

We are enabling them to do much more business on the same payroll by giving them facilities which you don't get now, and can't get where you are. Some of these concerns are competitors of yours.

Don't you want to KNOW about this saving? Don't you want to see if YOU can make it? We feel so SURE you can that we are spending money to tell you about it.

Drop us a postal NOW—We will send you full information.

Bush Terminal Co.

100
Broad St.
N. Y. City

BROKAW BROTHERS
ASTOR PLACE AND FOURTH AVENUE

Bristling with brightness! Our stock of Men's Spring Suits contains all the colors the best styles sanction.

Countless fancy mixtures, Scotchy effects and neat stripes. Seems like an unending variety in this great assortment of 400 Spring patterns.

Spring Suits..............$18 to $40
Spring Overcoats..........$16 to $42

ESTAB OVER HALF A CENTURY

J. Ehrlich & Sons.

Our Registered Physicians

Have no other duty than to examine the eyes—no other interest than to assure perfect accuracy.

The Price of Glasses

Has no influence with them, for they never sell the glasses. Nor do they ever prescribe them unless actually needed.

WE CHARGE FOR GLASSES ONLY
Perfect-Fitting Glasses as Low as $2.50

J. Ehrlich & Sons.
Oculists and Opticians
223 Sixth Av., 15th St. 350 Sixth Av., 22d St.
1274 B'way, 33d St. 101 Nassau—Ann St.
217 Broadway, Astor House Block.

A Chocolate of Rare Quality

Huyler's

METROPOLITAN SWEET CHOCOLATE

A Chocolate of such Superior Quality, Smoothness and Flavor as has never before been produced

A Chocolate for Chocolate Connoisseurs

Sold by Dealers Everywhere
5¢ & 10¢ Cakes

SANITOL TOOTH POWDER

is a positive safeguard against tooth decay. Makes your teeth white at once. Tones up the mouth.

25c everywhere

Eade's **GOUT** Pills

Instantly Relieve and rapidly Cure GOUT, RHEUMATISM, RHEUMATIC GOUT, SCIATICA, LUMBAGO and all pains in the head, face and limbs.

At all Druggists or
E. FOUGERA & CO., Sole Agents, N. Y.

RIKER DRUG STORES
You are safe when you buy at Riker's

LACKAWANNA
The Road of Anthracite
Best Road to Buffalo

The Satisfied Servant

In the home is the one who is satisfied with "all the news that's fit to print." If she prefers a good clean newspaper she will most likely be satisfied with a good home—the kind of homes where The Times is read.

If you require any household help, write or telephone

1000 Bryant

Ask for the classified advertising dept.

TO ALLOW REVIEW OF NEW FREIGHT RATES

Railroads Will Lay Increases Before Commission Though Not Compelled To.

WILL ABIDE BY DECISION

Wage Increases in Last Three Years Cost Central Alone $16,000,000, So Rat Must Go Up, Managers Say.

The Inter-State Commerce Commission, according to information obtained in the financial district yesterday, probably will be given an opportunity to review any proposed freight rate increases by the Eastern railroads before these rates are put into effect and before the adoption of the new railroad law now before Congress, the railroads agreeing to have new rates become effective only after such review.

Under the present law the Inter-State Commerce Commission may order rate reductions only after they have gone into effect and upon complaint that they are unreasonably high. Under the proposed amendments to the law the commission will have the right to alter rates and to suspend the application or reduce the amount of such proposed increases. It would be possible for the railroads to forestall a review of their proposed rate increases in advance by filing their increases before the new law can become effective. According to the present programme the railroads will permit a review and thus rob this move of any suspicion of being an attempt to foresall the probable action of Congress.

While the railroads have said little regarding their plans to increase freight rates, they have been checking rate schedules, and the work is now so far advanced that a leading officer of one of the great Eastern railway systems said yesterday there would undoubtedly be a substantial increase in rates. His own road, he said, was perfectly willing to have the Inter-State Commerce Commission pass upon proposed increases before they are put into effect.

This man's position in the Eastern railroad situation gives special importance to his willingness to let the commission pass upon any increases.

The confidence with which railroad men look for success in raising rates is based largely on their assertion that wage increases have put a burden upon the railroads which can be offset only by an advance in rates.

The New York Central system affords a striking example of the added cost of these increased wages. Three years ago the wage advances on the New York Central system added more than $8,000,000 to its payrolls, and the advances just granted will add $8,000,000 more. Economies in operation have been carried to their limit, they say, and an advance in freight rates is the only relief possible.

If the railroads are denied the right to increase rates, the speaker said, rescinding wage increases would cause strikes from the Atlantic to the Pacific, disorganizing the transportation facilities of the entire country. In the interval the railroads will have to bear the added expense. The net earnings of the current quarter, therefore, are expected to show the full effect of wage increases.

The willingness of the railroads to have the commission pass upon their proposed rate increases shows that their managements feel that the commission will consent to the justice of their demands. It is reported that the commission has been sounded on this matter, and the feeling exists in railroad circles that a majority of the members of the commission are favorably disposed toward an increase in rates.

The probable average percentage of the increases in rates has not yet been made known, but it will take a very substantial increase to offset the increases in wages made in the last three or four years. The New York Central system in 1907 earned on its freight traffic $163,000,000. In 1908, an abnormal year, these earnings dropped to $139,000,000, but last year they again made the favorable showing of 1907. The wage increase of $16,000,000 is equivalent to 10 per cent. of the freight receipts in 1907. This, perhaps, is the closest estimate which can be made of the extent of the proposed rate increases. This does not mean that there will be a general increase of 10 per cent. The actual increases will differ greatly, but it is not improbable that the railroads will seek to increase their freight earnings by 10 per cent. of their present receipts from this department.

OBJECTS TO DREW BIOGRAPHY.

Son of Late Money King Asks Publishers to Withdraw Book.

"The Book of Daniel Drew," written by Bouck White, head worker of Trinity Neighborhood House, Brooklyn, and published by Doubleday, Page & Co. on April 11, has aroused the son of the old-time money king, William Henry Drew of Brewster, to protest. One day last week he visited the publishing house and asked to have the book withdrawn from circulation.

"So far as we know," said a representative of that firm yesterday, "the book is authentic. Mr. White says his basis for it is a diary of Mr. Drew's. We accepted the book because it was unusual and interesting, and Mr. White was willing to vouch for its authenticity. There is a clause in our contract that we are immune if any legal proceedings arise as the result of its publication.

"Mr. Drew, the son of the man of whom the book is written, called here one day last week. He had not read the book, but he had read extracts from it published in THE TIMES, and he said he felt that the book was a misrepresentation, and that he would like to have it withdrawn. That, of course, was impossible at the time, even if the book were a misrepresentation."

Frederick S. Barnum of White Plains, who is William Henry Drew's legal representative, said last night that no action had been taken in the matter yet. "Daniel Drew is dead," he said, "and that makes a civil action impossible. If any suit is brought it will have to be a criminal one."

Bouck White said that in case any suit was brought he could produce all the papers which had been the basis of his book.

HALLBOY TIPLESS, BUT HAPPY

Erastus Explains Why He "Don't Belong to No Union."

In this city there is at least one happy, though tipless, apartment house hall boy. He works on Washington Heights, and he had nothing whatever to do with the recent movement to discover ways and means of alleviating the present distress, due to a slump in tips on account of the raise in household expenses.

The hall boys were anxious to call a strike, but feared to make the attempt on account of the way West Indians are taking their places every time an opening occurs.

Last night a Washington Heights resident who had not tipped the hall boy in his apartment house since Christmas thought to question him about the prevailing discontent of which he had been reading.

"Rastus," he said, "how are you making out these days—are you suffering from lack of tips?"

"No, Sah, Mistah. No, Sah, I ain't, Sah," the boy answered, with a broad grin.

"Did you go to the meeting of those who wanted to form a union and strike for more pay?"

"No, Sah; I's jist as happy as if I was gwine off to Yarrup for a trip, and I don't belong to no union, Sah."

"Get your tips as usual?"

"No, Sah, I doan get no tips."

"Then you must be a West Indian, Rastus?"

"Yes, Sah, I is. I was born dar, and I jist come over here, Sah."

Ban on School Football in Rochester.

ROCHESTER, April 25.—A sensation was caused in the East and West High Schools this morning when it was announced by the Principals that football would be abolished for a year at least, and that the present form of the game may be dropped permanently. The decision of the school Faculties is backed by the Board of Education. The annual games between the rival High Schools have been the football events of the season in Rochester.

MACCRACKEN INSISTS UPON RESIGNING

New York University Council Reluctantly Accepts Retirement of Chancellor.

TAKES EFFECT ON SEPT. 28

Will Retain Connection with the Hall of Fame—Council Praises His Work for the Institution.

Dr. Henry M. MacCracken, Chancellor of New York University, at a meeting of the corporation yesterday afternoon presented a letter of resignation, which was accepted. The Chancellor will retire on his seventieth birthday, Sept. 28, 1910, but the university will make him after that date Chancellor Emeritus, that he may continue his work for the Hall of Fame.

In a letter last February Dr. MacCracken announced his desire to retire, and a committee of the Council unanimously reported asking that he be urged to retain his office. But his purpose was unaltered, and his letter of resignation followed.

The letter follows:

> To the Venerable Council of New York University:
>
> Dear Sirs—In accordance with my declaration of my purpose to you two months ago, I hereby resign the Chancellorship of New York University and also the Professorship of Philosophy of the same, to take effect upon Sept. 28, 1910, being my seventieth birthday. I am grateful to my fellow-members of the council for the confidence which has moved them to request that I remain Chancellor for an indefinite period.
>
> I cannot believe it wise to change my long-matured resolve.
>
> I ask leave to retain one task which is quite outside the duties which the statutes assign to the Chancellor and indeed is no part of the ordinary work of the university. I mean the task of taking care for the fulfillment of the provisions of the trust which was accepted by the university ten years ago in the founding of the Hall of Fame. Since a statute may be needed to carry out my request, I inclose my suggestion of such a statute.

The Committee of Fifteen presented the following minute in regard to Chancellor MacCracken's service:

> The council of New York University in accepting the resignation of Chancellor MacCracken desires to place on record some expression of the esteem in which he is held and of gratitude for his long and faithful service.
>
> To his initiative the university owes the creation of a new and splendid educational centre on University Heights, the erection of this building on Washington Square, the reorganization of the university Schools of Law and Medicine, the organization of the graduate school, the school of pedagogy, the school of commerce, the Summer school, and the women's law class.
>
> He may lay down the burden of his office with the gratifying reflection that New York University as it exists to-day is his own magnificent and enduring monument.

This statute was adopted by the Council to meet the suggestions given in the letter of Chancellor MacCracken:

> The Chancellor Emeritus is appointed committeeman of the council upon the Hall of Fame with authority to solicit funds for the same and to expend them for the edifice and for the addition thereto of statues, busts, and other memorials such as are included in the plans of the same, also for an endowment for the maintenance of both the building and of the stated work of the foundation as prescribed by its constitution—provided that this committee shall make a complete report of everything done by it to each annual meeting of the council.
>
> The Chancellor Emeritus also is appointed to preside over the Senate at all times when the business of the Hall of Fame is under consideration.

The question of the succession to the Chancellorship was referred to a Committee of Fifteen.

THINK FIRE SUSPICIOUS.

Police Investigating Blaze in Tenement Where Negroes Were Unwelcome.

Although the origin of a blaze in a five-story flat house at 821 East 167th Street yesterday morning was reported as being due to a defective electric wire, the police are investigating on another theory. The fire did about $200 damage and routed out five colored families and three white families. The blaze started in unoccupied rooms on the ground floor.

The house is owned by Mrs. Ida Hillman of 884 Southern Boulevard, who recently installed the negro tenants, advertising that the rooms were rented to colored persons only. The appearance of the colored families, which is due, it is said, to some trouble which the owner of the house had, caused much comment in the neighborhood. Several protest meetings were held by owners of property.

The police say that there are no electric wires in the vacant flat.

CONCORD with Ara-Notch EVANSTON with Buttonhole

THE NEW ARROW COLLARS

FOR SUMMER. High enough for looks—low enough for comfort and plenty of room for the tie to slide in.

15c. each, 2 for 25c.
Cluett, Peabody & Co. Arrow Cuffs, 25c.

Lord & Taylor

Art & Embroidery Departments

Third Floor

Knitting and Embroidery
Silks, Cottons and Yarns.
Stamped Underwear, Centre Pieces,
Cushion Tops, &c., &c.

In this department we are showing seasonable novelties in:

Cretonne Laundry Bags	from	75c. each
" *Shoe Bags*	"	75c. "
" *Cushion Slips*	"	50c. "
" *Bureau and Table Covers*	"	75c. "
" *Shirt Waist Boxes*	"	$3.00 "
" *Hat Boxes*	"	7.50 "
" *Frames*	"	55c. "

Complete Room Furnishings in Printed Fabrics

We are, this season, giving special attention to the carrying out of individual ideas in Summer furnishings after the English manner.

Specifications, estimates, and sketches for this work will be furnished on request.

Slip Coverings
Awnings and Shades
Lace Curtains Cleaned

in an unusually satisfactory manner and stored, free of charge, during the Summer months.

Storage

Draperies, Portieres, &c., &c., taken down, cared for and insured at reasonable rates.

Broadway & 20th St.; 5th Ave.; 19th St.

B. Altman & Co.

THIS DAY (TUESDAY), THE FOLLOWING SPECIAL PRICES WILL BE MARKED ON

MEN'S AND WOMEN'S HANDKERCHIEFS

WOMEN'S HAND-EMBROIDERED LINEN HANDKERCHIEFS, USUALLY 75c. TO 95c. . . . EACH, 38c.

WOMEN'S INITIALED HANDKERCHIEFS OF SHEER LINEN, USUALLY $1.75 & 3.00 PER DOZEN AT $1.45 & 2.10

WOMEN'S PLAIN HEMSTITCHED LINEN HANDKERCHIEFS, USUALLY $2.25 PER DOZEN . . . AT $1.50

WOMEN'S HANDKERCHIEFS OF SHAMROCK CLOTH, IN SELF PLAID, USUALLY $3.00 PER DOZEN, AT $1.65
HAND-EMB'D CORNER, USUALLY $3.00 PER DOZ. AT 1.80

MEN'S LINEN HANDKERCHIEFS, INITIALED, $1.90 PER DOZ. PLAIN, $2.00 & 300 PER DOZ. USUALLY $2.50 TO $4.00

A SALE OF MILLINERY
(FIRST FLOOR)

IS ANNOUNCED FOR THIS DAY (TUESDAY), WHEN A NUMBER OF HATS SUITABLE FOR LATE SPRING AND SUMMER WEAR WILL BE OFFERED AT REDUCED PRICES, AS FOLLOWS:

TRIMMED HATS . . . AT $6.00 & 8.50
UNTRIMMED HATS . . . AT 1.90 & 2.75
FLOWERS . . 68c. FOLIAGE . . 30c.

15,000 YARDS OF WHITE MATERIALS
WILL BE PLACED ON SALE THIS DAY (TUESDAY), AS FOLLOWS:

LIGHT-WEIGHT MADRAS AND PERSIAN LAWN, USUAL PRICE 22c. . . . AT 15c. PER YARD
SHEER FRENCH BATISTE, 46 INCHES WIDE, USUAL PRICE 50c. . . . AT 30c. PER YARD

SUMMER DRESSES OF LINEN AND MUSLIN
WILL ALSO BE OFFERED AT EXCEPTIONALLY LOW PRICES, AS FOLLOWS:

WOMEN'S IMPORTED HAND-MADE DRESSES
$20.00, $28.00 & $35.00

DOMESTIC DRESSES (LINEN AND COTTON)
AT $12.50, $15.00, $18.00 TO $35.00

SEPARATE WHITE SKIRTS . . . $6.00
(THIRD FLOOR)

Fifth Avenue, 34th and 35th Streets, New York

Smith Gray & Co.
Foremost Clothiers Since 1845.

There may be some good reason other than we know why small lots should not be disposed of as they accumulate, but, setting precedent at nought, we offer now, in lots of one, two, three or four of a kind, suits in gray, blue, steel and stone shades, in stripe, check and silk mixture designs, which have proven our best sellers.

There are in the lot 500 suits, every size occurring in some style—all in men's and young men's models, the regular prices of which have been 22.50, 25.00 and 27.50. The price now is 18.50.

It may not be in accordance with good business ethics to offer extreme values at the beginning of the season; but here are excess values created with no other motive than to impress more men and young men with the goodness of Smith Gray clothes.

Blue serge worsted cassimere and velour suits, new grays, blue, stone and steel shades, specially priced, 15.50.
Fabrics regular 20.00 and 22.50 grades.

All those features of construction, finish of detail, handling of fabrics and style that stamp Smith Gray & Co. clothes as the acknowledged standard, are embodied in the specially priced suits at $15.50. The same exacting standard of detail is applied in the construction of every Smith Gray garment, for Smith Gray tailor men know only one way of tailoring, whether the cost of the garment be $15.50 or $50.00, the workmanship is all the same.

The shrinking of the fabrics, linings and interlinings is more thorough than any other clothes we know of, either tailor made or ready-for-service.

The testing of the fabrics for color, strength and service is the most rigid known. The styles are exactly the same as if the garments were sold at our regular prices, $18 to $50.

The fabrics used in these suits are those used regularly in our $20 and $22.50 suits.

Motor clothes for owners and chauffeurs.

Smith Gray & Co.

Two Brooklyn Stores:
Fulton St. at Flatbush Av.
Broadway at Bedford Av.

Two New York Stores:
Broadway at Warren St.
Across from City Hall.
5th Av., Bet. 27th & 28th Sts.

HATS BALCH PRICE & CO. FURS
FULTON & SMITH STS., BROOKLYN, N.Y.

Established 1832

Store Your Furs
In our model
FIRE PROOF
DAMP PROOF
MOTH PROOF
Dry Cold Air Storage Plant

2% on your own valuation
Lowest rate in Greater New York

Telephone 5900 Main

NOW is the time you may require Storage for Household Effects, Removal by Motor or Horse-drawn Vans, Packing or Shipment of same to any point, Cleaning and Mothproofing Rugs or Carpets, or Vaults for Valuables. If so we will be pleased to estimate and serve you. 'Phone or mail brings our representative. He tells you all about it.

ASK THE PEOPLE FOR WHOM WE WORK
Trade Mark.

Pioneer Fireproof Storage Warehouses,
37 to 51 Flatbush Ave., near Fulton St., B'klyn.
NEVINS ST. SUBWAY STATION AT OUR DOOR.
PHONE 6900 MAIN
Experts With 30 Years' Experience.

DO YOU KNOW?

If not, ask any newsdealer in New York City which New York morning newspaper has the largest circulation among thinking people.

KATZ CALLED TO TRIAL.

Second of the Windsor Trust Cases Begins Before Justice Marcus.

The second of the Windsor Trust cases opened yesterday, when Charles Katz, son of Bernard Katz of the Eastern Brewing Company, was put on trial before Supreme Court Justice Marcus for grand larceny in the first degree. It is charged that he shared in the plot whereby $100,000 worth of Heinze copper stock was sold on the Street two days after Matthew M. Joyce pledged the securities as collateral for a $50,000 loan at the Windsor Trust Company.

John F. McIntyre, who was counsel for Persch in the trial that ended last week in a disagreement, appeared also for Katz, and straightway demanded a change of venue on the ground that any jury in this county would be biased by the articles in newspapers which told of a fund that had been collected with the idea of bribing the District Attorney's office into dropping the prosecution.

Assistant District Attorney Nott disclaimed both the articles and their contents, and Justice Marcus denied the motion. District Attorney Whitman, however, said last night that he had no objection to a change of venue.

"It wouldn't be half bad," he said. "I would be willing to try it in another county, especially a small one, where I could keep my eye on every one interested in the case."

He intimated that the bribery story was not new to him, but that such evidence as he had obtained was not sufficient to present it to the Grand Jury.

"I went before the Grand Jury myself this morning in reference to the Windsor Trust matter, but it had nothing to do with the bribery rumors."

It is thought that there will be further indictments in the case to-day. In his address to the Persch jury Mr. Nott promised prosecution against the "man higher up."

Five members of the jury that will try Katz were selected yesterday. One of them is a brother of Supreme Court Justice Greenbaum.

MRS. TACK LIKES OUR WOMEN.

Wife of the Chinese Consul to Peru Impressed with Their Dress.

Chun Shang Tack, the recently appointed Chinese Consul to Lima, Peru, has been spending several days in New York with Mrs. Tack, preparatory to sailing today for Peru via Panama. Yesterday Mr. Tack and his little Chinese wife received numerous callers in their apartment at the Hotel Belmont.

Although Mrs. Tack does not speak English, she managed to tell, through her husband, just what she thought of America, and of New York in particular. She said she felt very strange in receiving callers with her husband, but she liked the freedom enjoyed by the American women, and felt quite sure she could become accustomed to it in time. What she liked most were the fashionably gowned women she met at the hotels and saw on Fifth Avenue.

"They all seem to be so contented in their freedom," she said, "and they must have a lot of money to dress so lavishly and ride about in automobiles."

While Mr. Tack has great freedom in the matter of dress, Mrs. Tack adheres to her Chinese costumes. Yesterday she looked like a doll, with her Oriental dress of green and black and her tiny feet bound up so tightly that she limped when she walked.

Mr. Tack is only 34 years old, and comes from Canton, China. He was educated at an English private school there.

"We visited Chinatown," said Mr. Tack, "and we regretted very much to hear of the trouble there."

PARTING LUNCHEON TO PEARY.

Brooklyn Men Entertain Him on the Eve of His Departure for Europe.

Speaking yesterday at a luncheon given in his honor at the Brooklyn Club, in Pierrepont Street, Commander Robert E. Peary, the discoverer of the north pole, told his hearers that he was fully informed three weeks before his return from the Far North as to what had been done by "another" in the arctic regions, and that a "deliberate attempt was to be made to defraud the country, morally and financially." As an officer of the navy, and in justice to himself, he felt that it was his duty, upon reaching a place of communication, to give warning of the fraud.

The veteran arctic explorer was heard with deep interest by an assemblage of city officials, Justices of the Supreme Court, financiers, editors, merchants, and lawyers. He was the guest of William Berri, proprietor of The Brooklyn Standard-Union, whose son, Herbert Berri, was a member of one of the Peary relief expeditions. The luncheon, which had been postponed on account of Commander Peary's other engagements, was given on the eve of his departure for Europe. He leaves this morning on the steamship Kronprinzessin Cecilie.

While in Europe the explorer will be honored by the greatest geographical societies there, including those of Paris, Berlin, Brussels, Vienna, and Edinburgh. He is also to make addresses in Budapest, Glasgow, Leeds, Aberdeen, and other cities.

The exercises at the luncheon yesterday were begun by the reading of a poem, "Peary at the Pole," written by Lambert R. Thomas, by Supreme Court Justice Frederick E. Crane of Brooklyn.

The speakers were Dr. St. Clair McKelway, Controller Prendergast, Alexander Gilbert, President of the Clearing House Association, and William R. Porter, President of the Chemical National Bank. Mr. Berri read telegrams from President Taft, Vice President Sherman, Gov. Hughes, and Mayor Gaynor expressing their regret at their inability to be present.

Souvenirs in the form of American flags were distributed. Capt. Bartlett, commander of the Roosevelt, who is a Newfoundlander by birth, received a British flag.

HAS FORTUNE, LIVES IN HUT.

Commission Asked for Henrietta Chappelle, a Harlem Recluse.

How an aged woman, worth more than $160,000, lived with her 92-year-old mother and 71-year-old brother in Harlem in a shanty, in a condition of squalor, is told in the affidavit, filed with the County Clerk yesterday, of Merlin H. Evans of 154 East 175th Street. Evans visited the family, composed of Henrietta Chappell, her brother, William, and her mother, Emma Chappell, and an application for the appointment of a commission of the person and property of Henrietta is based on his affidavit.

According to Evans, Miss Chappell has a mania for collecting tin cans, old bottles, stale bread and cake, decayed fruits and vegetables, and other refuse, and as fast as it is thrown out of the house she brings it back. William died March 6. When the mother fell ill Henrietta refused to have a physician, saying that doctors had killed her brother.

The affidavit of a niece, the only next of kin, alleges that Miss Chappell is feeble minded and has been induced to give up $40,000 of her fortune. Justice Whitney reserved decision.

PUBLISHERS ASSEMBLING.

Newspaper Association and Associated Press in Annual Meetings Here.

Owners and publishers of newspapers from most of the large cities of the United States came to this city yesterday to attend the annual meeting of the American Newspaper Publishers' Association in the Waldorf-Astoria. There was an executive meeting of the Directors of the Associated Press yesterday, at which some details concerning the annual meeting were discussed.

To-day the annual meeting of the Associated Press will be held and to-morrow the members of the American Newspaper Publishers' Association will be called to order by their President, Herman Ridder, in the Waldorf. A joint dinner of the two organizations will be held in the same place Thursday night.

"Hole High!"

Every true golfer knows he's "on his game" when he is playing them "hole high" through the course.

Our wood clubs and irons have the quality and the nice balance that the golfer is always hunting for. Stop in and look over the V L & D golf goods—everything for the golfer from shoes to driver.

We are specialists in fine imported and domestic Guns, Rifles and Ammunition.

Von Lengerke & Detmold
Fifth Ave. & B'way
Bet. 23d & 24th Sts.

TO WORK FOR SEAMEN.

English Labor Leader Returns to Fight for Better Conditions.

Havelock Wilson, the English labor leader, and ex-Member of Parliament, who has been here for several months organizing a sailors and firemen's union, will leave soon for England to speak at meetings at the principal ports of Great Britain to urge a uniform rate of wages, and a manning scale to insure the carrying of competent and reliable men in all departments on ships.

The right of the Seamen's Union to representation at all engagements of seamen is demanded as well as the abolition of the shipping federation offices, ships' officers only to have the right to engage their own crews, the abolition of all medical tests or examinations, and the pay of sailors from all British ports to be increased from $20 to $22.50 per month.

During his stay here Mr. Wilson has held meetings and addressed the crews of British liners chartered from this port with the result that the crews have struck for coast wages, which is $10 to $15 more than they were receiving on their home articles. The companies have been compelled to pay the money or have their vessels tied up.

In one case a fifteen-knot liner was reduced to a speed of five knots on a fine sunny day between Hatteras and New York by the firemen who wanted the American coast wages before they would furnish the proper amount of steam—and they got it.

TO FINISH DRIVE EXTENSION.

Court Dissolves Injunction Which Tied Up Riverside Improvement.

An injunction which held up the completion of Riverside Drive extension for nearly five years, obtained by Mrs. Jessie Gillender, restraining the city from closing 151st Street at the North River, has been vacated in a decision by the Appellate Division.

Mrs. Gillender owned a strip of land on the river front extending from 151st to 152d Street, worth $150,000, and asserted that the closing of 151st Street would cut off access to it except from the river front. She obtained an injunction from Justice Greenbaum on June 2, 1905, and the case has been in the courts ever since.

A company which was building an apartment house at 152d Street and Riverside Drive joined recently with the city in an effort to dissolve the injunction, declaring the delay was preventing it from finishing its building.

Three awards have been made in favor of Mrs. Gillender. The first of $58,845.15 was made by a commission, but the city opposed it, and a new commission awarded her $42,000. This, too, was set aside as excessive. The third award was for $17,000, but Mrs. Gillender refused to accept it, and appealed to the court, where Justice Fitzgerald on March 28 ordered the injunction vacated on the ground that the city was responsible for any damage she might show above the award.

When Mrs. Gillender carried her appeal to the Appellate Division Theodore Connoly and John F. O'Brien of the Corporation Counsel's office told the court that if the injunction remained operative until the condemnation proceedings were settled the improvements on Riverside Drive might be delayed twenty or thirty years.

TOBACCO MONOPOLY ALLEGED

Concern Suing the Trust for Damages Under the Sherman Act.

Through the overruling of a demurrer it became known yesterday that the American Tobacco Company had been sued in the United States Circuit Court by the firm of Frismith, Brother & Co. under the Sherman anti-trust act in an action charging a conspiracy in restraint of trade. The plaintiff declares that the trust through its monopoly on the licorice trade has forced the purchase of licorice paste at exorbitant prices, and asks the triple damages which are allowed to individuals who suffer through violation of that Federal statute.

The action was begun some time ago, and recently came before Judge Lacombe on a demurrer to the effect that the commination complained of by the plaintiff firm does not relate to inter-State commerce. This contention, says Judge Lacombe, is disposed of by decisions of the Circuit Court of Appeals in this district. The allegation of Frismith, Brother & Co. that they are compelled to pay exorbitant prices for their licorice paste by reason of the monopoly, which is set up in the complaint, he considers a sufficient cause of action.

In closing his opinion Judge Lacombe says that whether each of the transactions as to which the plaintiff says he was injured was a transaction in inter-State commerce is not entirely clear, but in view of his allegations as to the place of the articles sold it is a fair inference that they were transactions in inter-State commerce.

MISS ESTELLA REID DROWNED.

New York Woman, Found Dead on Beach in Naples, Was Not Murdered.

Word was received in this city yesterday from the United States Consulate at Naples that the identity of the young American woman, Miss Estella Reid, who was found dead on the beach there on Saturday, had been established. According to the Consulate, she was born in Peekskill and came to this city with her mother some years ago, after her father died. They lived for a time at 121 Madison Avenue, and spent their Summers at Cornish, N. H.

Mrs. Reid died, and about a year ago her daughter went to Germany to study art. From Germany she wandered into Italy to study marine views.

Miss Reid, it was said, would sit on the rocks for hours and gaze at the sea. A letter was found in her effects at the Hotel Castello in Naples, written by her sister, Mrs. Bertha Reid Wells of 225 West Sixty-ninth Street. A post-mortem examination showed that death was due to drowning. She had $300 in cash in her trunk at the hotel.

Inquiries made last night at the Roosevelt Court Apartment Hotel, 225 West Sixty-ninth Street, elicited the information that Mrs. Wells had resided there until a month ago, when she left without leaving any address.

FIRES ON HIS RIVAL.

Jealous Suitor Forced to Surrender at the Point of His Own Pistol.

Dashing through a party of school children at Second Avenue and 112th Street yesterday afternoon, an Italian leveled a revolver at another whom he had pursued for a hundred yards and fired four shots at him. All the bullets went wide, and Detective Archiopoli, who says he saw the act, chased the man through the hallways of two tenements and over two or three back fences until he cornered him and compelled him to surrender at the point of his own pistol, which the detective had taken from him.

In Harlem Court the prisoner said he was Salvatore Valenti of 442 East Thirteenth Street, and Magistrate House held him in $3,000 bail for trial.

The man he is alleged to have fired at was Pietro Razza of 919 Freeman Street, the Bronx. Razza told the court that he and Valenti had been paying attention to a young woman who lives near the scene of the shooting.

TRAVELERS' GUIDE—STEAMBOATS.

HUDSON RIVER NIGHT LINES
Travel De Luxe—Fine Accommodations—Splendid Cuisine and Service.

PEOPLES LINE
NEW YORK AND ALBANY
Magnificent steamer ADIRONDACK or TROJAN leaves Pier 32, N. R., foot Canal St., at 6 P. M. daily, Sundays included. Leave Albany daily (Sundays included) at 8 P. M.

CITIZENS LINE
NEW YORK AND TROY
New steel steamer RENSSELAER leaves Pier 46, N. R., foot W. 10th St., at 6 P. M., Monday, Wednesday, Friday. Sunday steamer touches at Albany. Leaves Troy on alternate days at 7:30 P. M. Other days passengers can take Peoples Line at New York or Albany.

ROUND TRIP $2.50 via both lines; 10 day limit.
Direct rail connections at Albany and Troy for points North, East, and West; horses and automobiles carried at reasonable rates.
THE POPULAR SEARCHLIGHT ROUTE.

FALL RIVER LINE
(Splendid Steamers—Splendid Service)

When you've got an early morning appointment in Boston—
Travel by the Fall River Line—you'll be on time.

Fall River Line steamers leave New York, Pier 19, North River, foot of Warren Street, at 5:30 P. M. Get you to Boston as early as 7 o'clock next morning—later if you like.
Fare to Boston............ $3

Telephone 5121 Cortlandt for Information
City Ticket Office—171 Broadway.

SPRING AND SUMMER RESORTS.

NEW JERSEY—Atlantic City.

HOTEL TRAYMORE
Atlantic City, N. J.
Open Throughout the Year
Famous as the hotel with every modern convenience and all the comforts of home.
TRAYMORE HOTEL CO., D. S. WHITE, Pres.
CHAS. O. MARQUETTE, Mgr.

ISLESWORTH
ON THE BEACH, VIRGINIA AV.
300 rooms, with fresh and sea water in all baths. Special American plan, $2.50 up daily. European plan, $1.50 up daily. Special weekly terms.
FRANK M. PHOEBUS, Manager. WM. HYMAN, Prop.

THE BEACH FRONT HOTEL PAR EXCELLENCE
THE SHELBURNE
ATLANTIC CITY, N. J.
EUROPEAN or AMERICAN PLAN.
JACOB WEIKEL, Manager.

RALEIGH. St. Charles Place and Beach.
200 large, sunny rooms; ocean view. Private baths, sun parlor, elevator, etc. Cuisine and service noted for their excellence. Special April and May rates. Booklet.
H. J. DYNES.

THE WILTSHIRE Virginia Ave. and beach. Ocean view; Greatly improved and refurnished. Cap. 350. Private baths, running water in rooms; elevator, sun parlor, &c. Music. Special—$12.50 up weekly. $2.50 up daily. Booklet.
SAMUEL H. ELLIS.

OFFICIAL NOTICE No. 117
BEFORE GOING ON YOUR VACATION SEND 4 CENTS POSTAGE FOR A HANDSOMELY ILLUSTRATED 54 PAGE COMPLETE HOTEL, STREET AND AMUSEMENT GUIDE WITH ONLY CORRECT MAP OF ATLANTIC CITY. FREE DISTRIBUTION BY INFORMATION BUREAU NO. 7 N. Y. AVE. ATL. CITY N. J.

Marlborough-Blenheim
ATLANTIC CITY, N. J.
Josiah White & Sons Company.

CHELTENHAM—REVERE.
Park Place and Ocean. Rebuilt and refurnished. Elevator to level of street. Private baths. Homelike; unexcelled table.
R. W. RICHARDS.

HOTEL GLADSTONE,
On the beach. Hot and cold salt water in private baths. Elevator to street. Booklet.
N. J. COLLINS.

BERKSHIRE INN Open all year. Ocean end Virginia Av.
$2 up daily, $8 to $17 wkly. Private Baths. Rooms, running water. Elevator. Sun Parlor. Cap. 300. 11th season. J. E. DICKINSON.

THE LELANDE Ocean end Mass Ave. Unobstructed view of boardwalk; rooms en suite, with private baths; $12 up weekly, $2.50 up daily.
JACOB B. HAWK.

HOTEL LAMBORN,
Ocean end Maryland Av. Capacity 250; elevator to street level; private baths, sun parlor, etc.; Spring rates; booklet. J. A. MILLER.

PONCE DE LEON Virginia Ave. and Beach, Atlantic City, N. J. Special Spring rates.
ALFRED B. GRINDROD.

HOTEL JACKSON,
Adjoining Boardwalk and Steel Pier. European, $1 day and up. American, $2.50 day and up.

VIRGINIA.

OLD POINT COMFORT
HOTEL CHAMBERLIN
THE COMPLETE YEAR-ROUND RESORT.
Golf, Tennis, Boating, Dancing, Military Drills, Naval Manoeuvres.
The most magnificent sea water swimming pool in America.
A COMPLETE SYSTEM OF MEDICINAL BATHS, RECOMMENDED BY EMINENT PHYSICIANS.
Reservations and all information at Hotel Chamberlin office, 1,122 Broadway, 'phone, 1872—Madison Square; or address
GEO. F. ADAMS, Mgr., Fortress Monroe, Va.

WASHINGTON, D. C.

"Just Around the Corner from White House"
and in the very heart of things is where travelers will find
HOTEL RICHMOND, Washington, D. C.
American and European plans. 100 rooms, 50 baths. Reasonable rates. Fifteen minutes from Union Station. Send for Booklet and Map giving rates and location.
CLIFFORD M. LEWIS, Prop.

THE UNITED SERVICE.

Special to The New York Times.

The Army.

WASHINGTON, April 25.—Lieut. Col. C. H. Clarke, Ordnance Department, to Dallas, Texas; Denver, Col., and Salt Lake City, Utah, on an inspection trip.

Col. F. V. Abbott to Boston, Mass., to relieve Lieut. Col. E. Burr of the fortification and river and harbor duties. Upon being relieved Lieut. Col. Burr will report to the Chief of Engineers, Washington, for duty as assistant in his office.

Majors E. R. Whitmore, C. Y. Brownlee, Capts. W. L. Pyles, K. Nelson, First Lieuts. W. K. Bartlett, S. C. DeKrafft, and C. W. Cullen, Medical Corps, from the Philippines to San Francisco and report for further orders.

Capt. E. W. Rich and First Lieuts. F. E. Walker and P. S. Kellogg, Medical Reserves, to the Philippines.

First Lieuts. G. L. McKinney, H. A. Phillips, H. R. Weston, and C. T. Dullin from the Philippines to San Francisco.

Capts. J. D. Fife, G. H. Scott, and E. D. Kilbourne, Medical Corps, from the Philippines to San Francisco.

Major B. F. Cheatham, Quartermaster to Jefferson Barracks, on business relating to the Quartermasters' Department.

Capt. E. Davis, Cavalry, is detailed as a member of the board of officers appointed to consider any changes necessary in cavalry horse equipment, &c.

Capt. G. F. Juenneman, Medical Corps, to Chicago as a witness.

The Navy.

Lieut. Commander J. M. Nulton to Naval Academy.

Lieut. J. J. McCracken to War College, Newport, R. I.

Ensign R. A. Theobald to the Nebraska.

Ensign T. Withers, Jr., to the California.

Midshipman C. E. Van Hook to the Montana.

Midshipman O. C. Greene to the South Dakota.

Assistant Surgeon S. Bacon to the Wheeling.

Movements of Naval Vessels.

Arrived—Prairie, at Philadelphia; Leonidas, at Cristobal; Rocket, at Indian Head; Wilmington, Callao, Samar, and Pompey, at Amoy; Nanshan, at Shanghai, and Montgomery, Octopus, and Cuttlefish, at Hampton Roads.

Sailed—Supply, from Cavite for Guam; Helena and Charleston, from Amoy for Shanghai; Villalobos, from Amoy for Hankow; Montana, from Port of Spain for Formaldonado; New York, from Hampton Roads for Gibraltar, and Montgomery and Octopus, from Hampton Roads for Newport.

TRAVELERS' GUIDE—STEAMBOATS.

$1 MANHATTAN LINE to Albany
Round Trip, $1.50. Good 10 Days.
Steamers leave Pier 39, North River, ft. Houston St., 5:30 P. M. daily, Sundays included. Tele. 9226 Spring.

CATSKILL EVENING LINE
Steamers leave Pier 43, N. R., ft. Christopher St. WEEK DAYS at 6 P. M.
Catskill-Hudson Coxsackie.
Phone 8601 Spring

Central Hudson Line
for Newburgh, Poughkeepsie and Kingston week days 4 P. M. For Newburgh and intermediate landings week days 5 P. M. Sundays 9 A. M.

SPRING AND SUMMER RESORTS.

NEW YORK—Briarcliff Manor.

Briarcliff Lodge
Briarcliff Manor, New York
open Saturday April 30th under the management of David B. Plumer. Geo. W. Tuttle, Assistant Manager. New York Office, Windsor Arcade. Telephone, 3278 Murray Hill.

NEW YORK—Adirondacks.

THE SAGAMORE On Long Lake. In the heart of the Adirondacks.
Modern and first-class rooms en suite; private baths; single rooms. Bass and trout fishing, boating, fine tennis courts, &c. Ill. booklet on application. Call or address
JAS. H. REARDON,
Town and Country Hotel Bureau,
389 Fifth Avenue, New York.

NEW JERSEY—Montclair.

A Mountain Top View
and a Mountain Top Home at
"The Montclair"
Montclair, N. J.
"40 Minutes From Broadway."

PENNSYLVANIA—Delaware Water Gap

THE KITTATINNY
The leading hotel at Delaware Water Gap, Pa. Main hotel now open under same management as the past three seasons. Every convenience and amusement. American plan; also a la carte. Own farm and green houses. Orchestra. Write for booklet showing hotel, Kittatinny Mt. Park scenes, auto. maps, etc. Special Spring rates. Livery; garage.
G. FRANK COPE.

PENNSYLVANIA—Canadensis.

NEW SPRUCE CABIN INN.—Where you CAN catch trout. Rooms en suite and with private baths. Booklet. W. J. & M. D. PRICE, Canadensis, Pocono Mts., Pa.

GUIDE FOR DINERS
Telephone Your Reservation.

HOTEL EMPIRE RESTAURANT
Broadway (Lincoln Square) & 63d St.
The West Side's most popular Restaurant.
Exceptionally Good Music.
Noted for its
Excellent Cooking and Efficient Service.
Service a la Carte.
ALL THE LATEST SUPPER SPECIALTIES.
We also serve
LUNCH 50c. DINNER $1.00
All Cars Pass Hotel. Tel. 6800—Columbus.

LÜCHOW'S
108 to 114 E. 14th St., Tel. 1480—Stuyvesant.
FAMOUS GERMAN RESTAURANT.
A LA CARTE AND TABLE D'HOTE.
Music by the VIENNA ARTIST ORCHESTRA

ORCHESTRA CAFE MARIN SINGING
Dinner with Wine, 50c. Special Spaghetti. 259 7th Ave.

THE OAK S. W. Cor. 23d St. & 8th Av. Most Moderately Priced High-class Restaurant in Town. Alc. Tdh. Music.

VANDERBILT 42d St. & Lex. Av. ½ block from Grand Central. Meals a la Carte.

A GOOD THING TO KNOW. Table d'Hote, 6 to 8 P. M. 40c. 67 West 38th st.

POMMERY "Sec" AND Brut
THE STANDARD FOR CHAMPAGNE QUALITY

FOREIGN HOTELS AND RESORTS.

"At the Heart of London"
St ERMINS HOTEL
St. James Park, LONDON S.W.
Quiet. Refined. Home-like. Secluded yet central. Covered-way connection with Underground Railway System. Luxurious Lounge. Superior Cuisine. A la carte or inclusive terms. For illustrated booklet and full information address TOWN & COUNTRY TRAVEL BUREAU, 389 FIFTH AVENUE, N.Y.

Wilhelmshöhe, near Cassel
(Germany)
Grand Hotel,
AD. STECKER, Prop'r,
Has all modern improvements, with a charming location close to Imperial Summer Palace, with pure mountain and forest air, 1,500 feet above sea level.

PARIS
HOTEL BRIGHTON
218 Rue De Rivoli,
Facing Tuilleries Gardens.
New, select, and refined—best situated in Paris.

VICHY—HOTEL DU PARC & Majestic Palace
J. Aletti, Manager.

SEND FOR A FREE COPY OF
HOW TO SEE SWITZERLAND
and our Travel Letter No. 110. They contain useful information for the traveler.
SWISS FEDERAL R.R., 241 Fifth Av., N. Y.

Hillmann's Hotel, Bremen, (Germany.)
60 rooms and salons; 60 private bath and toilet rooms; modern improvements.

TRAVELERS' GUIDE—STEAMSHIPS.

INTERNATIONAL MERCANTILE MARINE LINES
From Piers 58, 59, 60, 61, and 62, North River, New York City.

American Line
Plymouth—Cherbourg—Southampton.
St. Paul...April 30, 10 AM | St. Louis..May 14
Philadelphia.May 7, 10 AM | New York.May 21

Atlantic Transport Line
London Direct.
Min'tonka.April 30, 9:30 AM | Min'apolis.May 21
Min'waska.May 14, 10:30 AM | Min'tonka.May 28

Red Star Line
Dover—Antwerp—Paris.
Kroonland.April 30, 11 AM | Vaderland.May 14
Finland.....May 7, 11 AM | Lapland..May 21

White Star Line
Queenstown—Holyhead—Liverpool.
Cedric.......April 30, noon | Baltic....May 14
Arabic......May 7, 9:30 AM | Celtic....May 21
Plymouth—Cherbourg—Southampton.
Majestic..Apr. 27, 9:30 AM | Teutonic..May 11
Adriatic......May 4, 2 PM | Oceanic..May 18

Also Regular Sailings between
N. Y. & BOSTON—MEDITERRANEAN.
All Steamers of the American Line, Atlantic Transport Line, Red Star Line, White Star Line Are Equipped with Wireless Telegraph, Submarine Signalling Apparatus, Etc.
Our Travelers' Checks Good Everywhere.
PASSENGER OFFICES, 9 BROADWAY AND PIER 62, N. R., (WEST 23D ST.,) N. Y.

The Most Picturesque Place in the World
BERMUDA $20 and up Round Trip
By 6,000 Ton S. S. "OROTAVA." Sailing every Wednesday at 10 A. M. from Pier 52 North River, N. Y.
WIRELESS TELEGRAPHY AND BILGE KEELS.
Orchestra. High-Class Cuisine. Electric Fans in All Rooms.
SPECIAL TOURS OF 12 DAYS, $45 according to location. The right trip at the right time for a short vacation.
During April and May, when Lilies and Oleanders are in bloom. This includes transportation, meals, hotels, drives, visit to Stalactite Caves and Submarine Gardens, etc.
Apply to the Royal Mail Steam Packet Company, Sanderson & Son, General Agents, 22 State Street, N. Y.

Safety, Speed, Luxury—$20.00 and up
BERMUDA Round Trip
Forty hours to the land of flowers.
By TWIN SCREW LINE
Largest and Fastest Steamers
S. S. Bermudian, 5530 Tons, $20 and up
Every Wednesday from New York, 10 A. M. Wireless on both Steamers; also bilge keels.
S. S. Oceana, 8000 Tons, $30 and up
Sailing every Saturday from New York, 10 A. M. Gymnasium, Orchestra, Electric Fans.
For illustrated pamphlets with full information apply to A. E. OUTERBRIDGE & CO., Gen'l Agts., QUEBEC S. S. CO., LTD., 29 Broadway, New York. THOS. COOK & SON, Pass. Agts., 245 and 1200 Broadway, 649 Madison Ave., 563 5th Ave., N. Y., or any Ticket Agent, or Quebec S. S. Co., Ltd., Quebec.

Jamaica-Panama
Finest Steamers in the Tropical Service. From New York to Colon, via Jamaica. Every Thursday, 12 M. Pier 15, East River. Every Room an Outside Room.
ZACAPA..............April 28th
ALMIRANTE...........May 5th
SANTA MARTA.........May 12th
METAPAN.............May 19th
UNITED FRUIT COMPANY,
17 Battery Place, N. Y. Tel. 1025 Rector.
Any City S. S. Ticket Agency.
Additional Weekly service from Boston, Philadelphia, Baltimore, and New Orleans.

RUSSIAN AMERICAN LINE
$50 to Rotterdam ... 8½ Days
$60 to Libau ...... 11½ Days
Promenade Deck.
S. S. BIRMA.June 1, 2 P.M., July 27, Sept. 28
S. S. RUSSIA...............June 15, 2 P. M.
Wireless Telegraphy, etc., etc.
For further information write or apply to A. E. JOHNSON & CO., Gen. Pass. Agents, 27 Broadway, N. Y.

ARGENTINE CENTENNIAL
International Exhibition to commemorate the First Centenary of the Argentine Republic, to be held in the city of BUENOS AIRES from May to September, can be best reached via the large and luxurious steamers of the
LAMPORT & HOLT LINE
Sailing from New York, 5th & 20th of each month.
For rates, etc., apply local ticket Agents, or
BUSK & DANIELS, General Agents
301 Produce Exchange, New York

FOR FORTRESS MONROE,
(Old Point Comfort,) Norfolk, and Portsmouth, Va., via Baltimore and the
BALTIMORE STEAM PACKET COMPANY.
(Old Bay Line).
Leave Baltimore every week day at 6:30 P. M. Finest steamers South of New York. Equipped with wireless telegraphy. All the delicacies of the Chesapeake. Delicious meals. Refreshing night's rest. Through tickets at principal railroad ticket offices. Staterooms engaged at S. A. L. Ry. Office, 1,183 B'way.

OLD DOMINION LINE
DAILY SERVICE
For Old Point Comfort, Norfolk, Portsmouth, Pinner's Point, and Newport News, Va., connecting for Petersburg, Richmond, Washington, D. C., and the entire South and West.
Freight and Passenger Steamers sail from Pier 26, N. R., foot of Beach St., every weekday at 3 P. M. W. L. WOODROW, Traffic Manager.

THE ROYAL MAIL STEAM PACKET COMPANY R. M. S. P.
JAMAICA-COLON, BARBADOS, Etc.
Atrato......Apr. 30 | Oruba..........May 28
Tagus......May 14 | Trent..........June 11
Tours of 12 to 25 days from $95 up.
Cruises to the North Cape by R. M. S. P. 11,500-Ton Twin Screw S.S. Avon, June to Aug.
SANDERSON & SON, G.P.&F.A., 22 State St., N. Y.

HOTELS AND RESTAURANTS.

HOTEL HERMITAGE
7TH-42ND-B'WAY
Unusual Cooking-Old Wines-Good Music
After Theatre Suppers
Sunday Table d'Hote Dinner, $1.00

TERRA-MARINE INN
Hour by boat and train from City. ON THE BEACH, HUGUENOT PARK, S. I. Rooms singly or en suite; reasonable rates; cuisine unsurpassed; dining room facing the Ocean; auto stages meet trains. Fine motoring, fishing, bathing, tennis courts, &c. Tel. 201-202 New Dorp. Geo. Leon von Pusch, Mgr.

EXCURSIONS AND TOURS.

CLARK'S TOURS TO EUROPE
A few choice Tours with small membership; high class. "C," April 30, $465; "D," May 21, $515; "Ideal," May 10, $820; North Cape, $650; others at $275 upward. All include Passion Play.
FRANK C. CLARK, Times Bldg., New York.

LEGAL NOTICES.

SUPREME COURT, APPELLATE DIVISION—First Department.—In the matter of the application of NEW YORK CITY INTERBOROUGH RAILWAY COMPANY for appointment of three Commissioners to determine and report whether a double-track street surface railway for the convenience and transportation of persons and property ought to be constructed and operated in, along and over East 156th Street, between St. Ann's Avenue and Prospect or Leggett Avenues.—Notice of first meeting of Commissioners.

To the owners of property on East 156th Street, from St. Ann's Avenue to Prospect and Leggett Avenues, and to all persons interested therein:

Please take notice that, pursuant to Section 94 of Chapter 39 of the General Laws of the State of New York, known as the Railroad Law, the Appellate Division of the Supreme Court, First Department, by order duly entered April 15, 1910, duly appointed the undersigned, Burt D. Whedon, Joseph R. Truesdale, and Julian M. Wright, Commissioners, to determine and report, after a public hearing of all parties interested, whether a double-track street surface railway, to be operated by an overhead single trolley system of electricity, for the convenience and transportation of persons and property, ought to be constructed and operated by the New York City Interborough Railway Company in, along and over East 156th Street, between St. Ann's Avenue and Prospect or Leggett Avenues, in the Borough of the Bronx.

Pursuant to an order of the Appellate Division of the Supreme Court, First Department, duly entered April 21, 1910, notice is hereby given that the first meeting of Commissioners will be held in the office of Burt D. Whedon, No. 37 Wall Street, Borough of Manhattan, City of New York, on the 5th day of May, 1910, at 2 o'clock P. M., at which time all persons in favor of or objecting to the construction and operation of the said railway by the New York City Interborough Railway Company will be heard.

Dated New York, this 21st day of April, 1910.

BURT D. WHEDON,
JOSEPH R. TRUESDALE,
JULIAN M. WRIGHT,
Commissioners.

Lost and Found Articles.
If you lose an article of value don't give up hope. Give the finder an opportunity to get in touch with you. An advertisement in the Lost and Found column of THE NEW YORK TIMES is the best way. Go to any advertising agency or telephone 1000 Bryant.—Adv.

TRAVELERS' GUIDE—STEAMSHIPS.

†S. S. AMERIKA
23,000 TONS
Leaving New York
APRIL 30
10 A. M.
HAMBURG AMERICAN LINE
All Modern Safety Devices (Wireless, &c.)
LONDON, PARIS, HAMBURG.
†Unexcelled Ritz-Carlton a la Carte Restaurant. Gymnasium, Elec. Baths, Elevator, Palm Garden.
*Cincinnati.Apr. 28, 11 AM | Graf Waldersee....May 18
†Amerika.......April 30 | †Kais'n Aug. Vic..May 21
*Pres. Grant......May 4 | Bluecher.........May 25
§Pennsylvania.....May 11 | Deutschland......May 28
§Hamburg direct. *New.
ITALY VIA GIBRALTAR, NAPLES and GENOA.
S. S. BATAVIA (Naples only).May 5, 2 P. M.
S. S. HAMBURG..........................May 10
S. S. MOLTKE...........................May 31
TRAVELLERS' CHECKS ISSUED.
Tourist Dept. for Trips Everywhere.
Hamburg-American Line. 45 Broadway, N. Y.

25 DAYS' TRIP TO WEST INDIES $140
LEAVES NEW YORK April 29, 2 P. M.
By NEW S. S.
PRINZ SIGISMUND
Calls at Jamaica (stay 2 days), Colon, Isthmus of Panama (stay one day), Puerto Colombia, Port Limon, Costa Rica (stay 2 days). Stop-over allowed at Jamaica.
These delightful trips (alternating with 24-day cruise at $125) leave New York every week.
SEND FOR FULL PARTICULARS
WEEKLY SAILINGS TO JAMAICA.
HAMBURG-AMERICAN LINE
41-45 Broadway, New York.

Kronprinz Wilhelm
Sails May 3 for
LONDON—PARIS—BREMEN
North German Lloyd
Wireless and Submarine Signals. To London, Paris, Bremen.
Express Sailings, Tuesdays, 10 A.M.
Kronp. Cecilie.....Apl. 26
Kronp. Wm..........May 3
K. Wilhelm II......May 10
K. Wm. d. Gr.......May 17
Plymouth, Cherbourg, Bremen.
Twin-Screw Sailings Thurs'ys, 10 A.M.
*Zieten..Apr. 28
*Oldenburg (Sat.) Apl. 30
G. Washington....May 5
Bremen...........May 12
*Bremen Direct.
To Gibraltar, Naples, and Genoa.
Sailings Sat'dys 11 A.M.
Friedrich der Gr....April 30
Neckar..............May 7
Koenig Albert.......May 14
Prinzess Irene......May 21
Independent Around-the-World Tours.
Travelers checks good all over the world.
OELRICHS & CO., General Agents,
5 Broadway, New York

CUNARD LINES
Piers 54 and 56 North River, foot of 14th St. Offices 21-24 State St., opposite the Battery.
LUSITANIA—MAURETANIA
Largest, Fastest, Finest Steamers Afloat.
New York to London Direct
VIA FISHGUARD,
is the most expeditious route also to
PARIS—BERLIN—VIENNA
Leave New York Wednesdays, 9 A. M.
MONDAY IN LONDON TUESDAY IN PARIS
Wireless Telegraph. Submarine Signals.
Campania......April 27 | *Caronia..May 14, 10 AM
Carmania.......May 4 | Lusitania.........May 18
Mauretania.....May 11 | Campania..........May 25
*Will call at Queenstown and Fishguard.
HUNGARIAN-AMERICAN SERVICE.
To FIUME, via
GIBRALTAR, NAPLES, TRIESTE.
§Ultonia...April 28, noon | §Pannonia........June 2
†Carpathia..May 19, noon | §Ultonia.........June 16
†Calls at Genoa. §Carries second and third class passengers only.
Travellers' checks issued—good everywhere.

FRENCH LINE
Compagnie Générale Transatlantique
Direct Line to Havre—Paris (France).
Sailing every Thursday, 10 A. M.
from Pier 57, North River, foot West 15th St.
La Bretagne..April 28 | *La Provence.May 19
*La Lorraine..May 5 | *La Touraine..May 26
*La Savoie....May 12 | *La Lorraine..June 2
*Twin screw steamers.
GENERAL AGENCY, 19 State Street, N. Y.

ANCHOR LINE
GLASGOW via LONDONDERRY
Columbia, Apr. 30, 11 A.M. | California, May 14, noon
Caledonia, May 7, 3 P.M. | Furnessia, May 21 3 P.M.
FIRST CABIN, $67.50 AND $72.50.
SECOND CABIN, $45 AND $47.50.
THIRD CLASS, $28.75 AND $30.
HENDERSON BROTHERS, 17-19 Broadway.

ITALIAN LINES
*NAVIGAZIONE GENERALE ITALIANA.
†LA VELOCE, (Fast Italian Line.)
‡ITALIA Societa di Navigazione a Vapore
TO NAPLES AND GENOA DIRECT.
†Europa...April 26, noon | †Taormina.........May 4
*D. D. Genova.Apl. 30, noon | †Oceania (new)....May 10
All large new Twin Screw Steamers.
HARTFIELD, SOLARI & CO., 21 State St., N. Y.

HOLLAND-AMERICA LINE
Twin-Screw Passenger Service
New York—Rotterdam via Boulogne
Ryndam..Apr. 26, 10 AM | New Amsterdam....May 10
Potsdam...May 3, 10 AM | Noordam..........May 17
Holland-America Line. 39 B'way, N. Y.

EUROPE
Uptown Steamship Office, All Lines.
Choicest Rooms. Lowest Rates.
INTERNATIONAL SLEEPING CAR CO.,
Headquarters for Travel de Luxe,
281 FIFTH AVE., COR. 30TH ST.
Write for "Ocean Sailings" and "Return Sailings."

Shipping and Mails.

Miniature Almanac for To-day.

Sun rises..5:07 | Sun sets..6:50 | Moon [illegible]

TIDES TO-DAY.

	High Water. A.M.	High Water. P.M.	Low Water. A.M.	Low Water. P.M.
Sandy Hook........	8:42	8:55	[illegible]	[illegible]
Governors Island....	9:01	9:11	[illegible]	[illegible]
Hell Gate.........	10:51	11:01	5:00	[illegible]

Arrived—Monday, April 25.

SS Cedric, Liverpool, April 16.
SS Minnetonka, London, April 16.
SS Duca di Genova, Naples, April 13.
SS Chicago, Havre, April 16.
SS Estonia, Libau, April 12.
SS Kroonland, Antwerp, April 16.
SS Aral, Shields, April 9.
SS Drumcondera, Shields, April 7.
SS Bretagne, Havre, April 16.
SS Prinz Sigismund, Kingston, April 19.
SS Bermudian, Bermuda, April 23.
SS Orotava, Bermuda, April 23.
SS Coamo, San Juan, April 20.
SS Minnesota, Port Antonio, April 20.
SS Bella, Montego Bay, April 20.
SS Advance, Cristobal, April 18.
SS Northtown, Matanzas, April 19.
SS Bayamo, Progreso, April 19.
SS Comus, New Orleans, April 20.
SS Chesapeake, Baltimore, April 23.
SS Herman Frasch, Sabine Pass, April 20.
SS Maracaibo, La Guayra, April 16.

Outgoing Steamships.

SAIL TO-DAY.

	Mails Close.	Vessels Sail.
Kronp. Cecilie, Bremen.	6:30 A.M.	10:00 A.M.
Norman Prince, Rio Janeiro..........	12:00 M.	3:00 P.M.
Grecian Prince, Pernambuco..........	12:00 M.	3:00 P.M.
Ryndam, Rotterdam		10:00 A.M.
Europa, Naples		12:00 M.
Manzanillo, Cienfuegos..		12:00 M.
City of Atlanta, Savannah.........		3:00 P.M.
Mohawk, Jacksonville...		1:00 P.M.
Hamilton, Norfolk		3:00 P.M.

SAIL TO-MORROW.

	Mails Close.	Vessels Sail.
Campania, Liverpool....	5:30 A.M.	9:00 A.M.
Majestic, Southampton...	6:00 A.M.	9:30 A.M.
Laura, Naples		12:00 M.
Bermudian, Bermuda....	8:00 A.M.	10:00 A.M.
Seminole, Santo Domingo..........	10:00 A.M.	1:00 P.M.
Orotava, Bermuda		10:00 A.M.
Proteus, New Orleans...		12:00 M.
Comanche, Jacksonville..		1:00 P.M.
Alamo, Tampa		12:00 M.
Colorado, Galveston....		12:00 M.

SAIL THURSDAY.

	Mails Close.	Vessels Sail.
Cincinnati, Hamburg....	7:30 A.M.	11:00 A.M.
Bretagne, Havre	7:00 A.M.	10:00 A.M.
Esperanza, Havana......	9:00 A.M.	12:00 M.
Zacapa, Jamaica	9:30 A.M.	12:00 M.
Oscar II., Copenhagen...		2:00 P.M.
Zieten, Bremen		10:00 A.M.
Florida, Naples		12:00 M.
Perugia, Palermo.......		
Ultonia, Naples	9:30 A.M.	12:00 M.
City of Columbus, Savannah.........		3:00 P.M.
Monroe, Norfolk		3:00 P.M.

Supplementary mails at double postage rates are open on the piers of the American, English, French, and German transatlantic lines until within ten minutes of the hour of sailing.

Incoming Steamships.

DUE TO-DAY.

Potsdam........	Rotterdam	April 15
Taormina.......	Naples	April 14
Jose...........	Port Antonio..	April 20
Kronprinz Wilhelm...	Bremen	April 19
Oceania........	Algiers	April 13
Kansas City....	Swansea	April 13
Havana.........	Havana	April 23
Marowijne......	Trinidad	April 18
El Dia.........	Galveston	April 20
City of Columbus...	Savannah	April 22

DUE TO-MORROW.

Adriatic.......	Southampton	April 20
Koenig Albert..	Gibraltar	April 13
San Giorgio....	Naples	April 11
Sibiria........	Kingston	April 21
Atrato.........	Kingston	April 23
Nueces.........	Galveston	April 20
Monroe.........	Norfolk	April 24
Roma...........	Naples	April 15

DUE THURSDAY.

Batavia........	Naples	April 15
Patris.........	Tarifa	April 15
Oceana.........	Bermuda	April 26
American.......	Key West.......	April 24
El Alba........	Galveston	April 22
Princess Anne..	Norfolk	April 27

By Marconi Wireless.

SS Roma, incoming from Naples, was reported 718 miles east of Sandy Hook at 12:55 P. M. yesterday; due at her pier, if not delayed, Wednesday afternoon.

SS Potsdam, incoming from Rotterdam, was reported 193 miles east of Sandy Hook at 4 P. M. yesterday; due at her pier, if not delayed, this morning.

SS Kronprinz Wilhelm, incoming from Bremen, was reported 368 miles east of Sandy Hook at 3:15 P. M. yesterday; due at her pier, if not delayed, this morning.

SS Adriatic, incoming from Southampton, was reported 1,045 miles east of Sandy Hook at 4:11 P. M. yesterday; due at her pier, if not delayed, Thursday morning.

SS Gascogne, outgoing, was reported 133 miles southwest of Brow Head at 7:15 A. M. yesterday; due at Havre this afternoon.

By United Wireless.

SS City of Columbus, Savannah, 65 m. S. of Scotland Lightship 8 P. M., 25th.

SS Apache, Jacksonville, 508 m. S. of Scotland Lightship 8 P. M., 24th.

Foreign Ports.

Arrived.

SS Lusitania, at Fishguard, April 25.
SS Vaderland, at Dover, April 25.
SS Trinidad, at Bermuda, April 25.
SS Baltic, at Liverpool, April 24.
SS Cretic, at Ponta Delgarda, April 24.
SS California, at Glasgow, April 25.
SS Ocean, at Antwerp, April 24.
SS Narragansett, at London, April 25.
SS Cearense, at Para, April 22.
SS St. Laurent, at Bordeaux, April 22.
SS America, at Naples, April 24.
SS Kaiser Wilhelm der Grosse, at Plymouth, April 25.

Sailed.

SS Neckar, from Palermo, April 22.
SS New York, (tank,) from Rotterdam, April 23.
SS Indradeo, from Gibraltar, April 22.
SS Venezia, from Marseilles, April 22.

Passed.

SS Buffalo, New York for ———, passed Dover.
SS Hugin, New York for Havre, passed the Lizard.
SS Calabria, New York for Naples, passed Gibraltar.
SS American, New York for Antwerp, passed Scilly.
SS Idaho, New York for Hull, passed Scilly.
SS Margaretha, New York for St. Louis du Rhone, passed Gibraltar.

Pacific Steamships.

Destination and Steamer.	Mails Close in New York.
Hawaii, Japan, Korea, and China, (via San Francisco)—Chiyo Maru..........	Apr. 28 6:30 P.M.
Japan, Korea, China, (via Seattle)—Kumeric	Apr. 28 6:30 P.M.
Hawaii, Japan, Korea, China, and Philippine Islands, (via Vancouver and Victoria, B. C.)—Empress of Japan..	Apr. 29 6:30 P.M.
Guam and Philippine Islands, (via San Francisco)—U. S. transport............	Apr. 30 6:30 P.M.

For Latest Arrivals See Page 1.

THE WEATHER.

WASHINGTON, April 25.—Conditions continue very much unsettled over the eastern half of the country, with general rains and snows, and low temperatures, except in the Middle Atlantic States and New England, where temperatures are more seasonable.

Snow fell during Sunday night as far south as Montgomery, Ala., and temperatures Monday night in the Southern States were from 10 to 30 degrees below seasonal over the western half of the country.

The weather is still fair with high temperatures in the Northwest.

Winds along the New England Coast will be moderate east, possibly brisk in south portion; Middle Atlantic Coast, moderate to brisk east to south, becoming variable; South Atlantic Coast, moderate west to northwest.

Steamships departing Tuesday for European ports will have moderate winds, mostly east, with unsettled, showery weather to the Grand Banks.

FORECASTS FOR TO-DAY AND WEDNESDAY.

Eastern New York—Showers Tuesday and probably Wednesday, slightly cooler Tuesday in west portion; moderate to brisk east to southeast winds, becoming variable.

New Jersey and Eastern Pennsylvania—Showers Tuesday; Wednesday, partly cloudy, showers in north portion; moderate to brisk east to southeast winds, becoming variable.

New England—Showers Tuesday and probably Wednesday; moderate to brisk winds, mostly east.

The temperature record for the twenty-four hours ended at midnight, taken from the thermometer at the local office of the United States Weather Bureau, is as follows:

	1909.	1910.		1909.	1910.
3 A. M......	41	50	4 P. M......	54	65
6 A. M......	39	54	6 P. M......	58	59
9 A. M......	46	55	9 P. M......	54	57
12 M.........	50	61	12 P. M......	54	58

This thermometer is 108 feet above the street level. The average temperature yesterday was 58; for the corresponding date last year it was 48; average on the corresponding date for the last thirty-three years, 52.

The temperature at 8 A. M. yesterday was 54; at 8 P. M. it was 58. Maximum temperature, 65 degrees at 3 P. M.; minimum, 50 degrees at 12:30 A. M. Humidity, 100 per cent. at 8 A. M.; 94 per cent. at 8 P. M.

The New York Times
"All the News That's Fit to Print."
PUBLISHED EVERY DAY IN THE YEAR
BY THE NEW YORK TIMES COMPANY.
Adolph S. Ochs, Pres't & Tr. B. C. Franck, Sec'y.
Address all communications
THE NEW YORK TIMES.
Publication Office..........Times Square
Downtown..........15 Beekman Street
Wall Street..........80 Broadway
WASHINGTON......Washington Post Building
PHILADELPHIA......Public Ledger Building
CHICAGO..........382 Wabash Ave.
LONDON..........67 Fleet St., E. C.
PARIS..........36 Rue du Sentier
BERLIN..........60 Friedrichstrasse

ONE CENT Greater New York, Jersey City, Newark. Elsewhere, Two Cents. Five Cents Sunday.

Subscription Rates—By Mail, Postage Paid.
DAILY AND SUNDAY, per Week..........$0.17
DAILY AND SUNDAY, per Month..........0.75
DAILY AND SUNDAY, per Year..........8.50
DAILY, per Week..........0.12
DAILY, per Month..........0.50
DAILY, per Year..........6.00
SUNDAY, with Pictorial Section, per Year. 2.50
THE NEW YORK TIMES SATURDAY REVIEW, per Year (to Canada $1.50).. 1.00
TIMES WEEKLY FINANCIAL REVIEW, per Year (to Canada $1.50).......... 1.00
Add $1.20 per month for postage foreign countries daily and Sunday. 85 cents daily only.

Entered as second-class mail matter.

NEW YORK, TUESDAY, APRIL 26, 1910.

GOV. HUGHES FOR THE SUPREME BENCH.

To President TAFT, upon the wisdom that has guided him in choosing a successor to Justice BREWER of the United States Supreme Court, and to Gov. HUGHES, upon the high public spirit and patriotism that have moved him at no small sacrifice to accept the President's offer of the Justiceship, the country may in all sincerity extend its congratulations. It would be the general thought, we suppose, that no man makes a sacrifice in accepting a life office as Judge of the Supreme Court. It is, indeed, a post of high honor. No greater distinction can come to a citizen of this Republic than to be raised to the bench of that court. But when a man still young has devoted some of his most fruitful years to the public service, as Mr. HUGHES has done, thus depriving him of the opportunity to acquire for himself and his family that competence which every prudent man deems desirable, it is natural that his mind should weigh the private against the public duty. Mr. HUGHES has set aside considerations of private and material interest, he indicates his acceptance of the nomination. He yields to the higher duty.

We do not know that Mr. TAFT could have chosen any member of the Bar in the State of New York—and this appointment properly comes to New York—whose nomination to the Supreme Court could have given such general satisfaction, not only in this State, but throughout the country. Gov. HUGHES is known to us not only as what men call a sound lawyer, learned in the law and experienced in its practice, but he is a man who by nature and acquirement is possessed of those eminent qualities that make up the judicial temperament. Mr. HUGHES is a reformer, but he is as far as possible from being a radical. The reforms he advocates are for the public welfare, they are the reforms of common sense, they are reasonable reforms. He has never been in danger of being swept off his feet by unreasoning agitation or hysterical appeal for the immediate and complete reorganization of human society. He has given no evidence of entertaining the belief that whatever has been done in the past was inevitably and hopelessly bad, and that everything to be done in the future must be done in a very different way if it is to be good. Mr. HUGHES is not only a good lawyer, a sound and exceedingly capable Executive, but he is as well something of a philosopher; but a philosopher of conservatism and continuance, not of overthrow and destruction. We in this State have come to know him very well, and, what is more to the point, he has come to know the people very well. Very few of the Governors of New York have had his insight into the hearts and minds of the people, few have been so certain of sanction and support in appeals made to them. The impression that he has made upon the people of his own State has spread to the people of all the States. He is, perhaps, the best-known Governor in the Union, and none enjoys in higher degree the public confidence.

The qualities that have distinguished him in the public service here are of a kind that will constitute an admirable equipment for the judicial duties he is to assume. The Supreme Court will be strengthened by his appointment. And just at this time, when so many great questions, so many questions of moment and consequence for the people of the country, are awaiting the decision of that bench, it is fortunate that a man of his balance and sanity of judgment accepts the call to take part in its deliberations.

OUR CHINESE POLICY.

The substance of the excellent article in the April number of Putnam's by JOHN FOORD, Secretary of the American Asiatic Association, on "Our Chinese Policy," is a pretty plain demonstration that we have none. The action of the Federal Government with reference to the Chinese Government, to Chinese subjects within our gates, to the rights and duties defined by treaty, and to the powers conferred by statute, has for some forty years been illogical, contradictory, vacillating, and to the last degree unworthy of a great nation calling itself civilized.

Mr. FOORD, with his customary clearness of statement and moderation as well as force of argument, recites the history of these four decades and comments on its curious inconsistencies. It may be summed up as the story of efforts on the part of the Executive and the State Department, sometimes partly aided by the Congress, to secure friendly relations with China and the commercial advantages to be gathered from these and of efforts on the part of the trade unions and the politicians seeking their favor to shut out Chinese laborers in so savage, indiscriminate a fashion as to violate our obligations to treat decently Chinese who are not laborers. The principle of the exclusion of Chinese laborers may be regarded as accepted by our Government in all its branches. It is embodied in our statutes; it has been partially recognized in some of our treaty provisions; no treaty and no legislation contrary to it could at present receive even respectful attention in the House or in the Senate. But in principle it is also accepted that the exclusion should apply to laborers only. It is the reckless and offensive violation of this latter principle in the terms of some of our laws and in the actual practice in the enforcement of these laws that makes "our Chinese policy" so confused and fraught with such obvious and grave perils.

The perils arise from the influence of the outrages continually inflicted upon Chinese merchants, students, and others of unquestioned respectability, for these outrages affect the minds of the Chinese people at large and fan the opposition to foreigners, and especially to Americans, that is formidable enough without further excitement. If we are to cultivate Chinese trade, if we are to secure our share of what Mr. FOORD calls "one of the great commercial prizes of the world" which bids fair to become richer with the passage of another generation, we must find some means of adjusting our action to the requirements of prudence and of honor. And if we do not find such means we shall face the possibility that in the rapid development of Oriental power, with possible antagonisms toward the Occident, we make an ugly enemy of a vast empire that might be our friend.

SUPPRESSING A BOOK.

The objection of the son of DANIEL DREW to BOUCK WHITE's recently published book about his father recalls the suppression in 1877 of the late OCTAVIUS BROOKS FROTHINGHAM's "Life of Gerrit Smith." In that case also, we believe, legal action against the author and publisher was threatened, but with Mr. FROTHINGHAM the remonstrance of the family of GERRIT SMITH was sufficient to cause the prompt suppression of the book. He refused to change the one passage in it to which the family objected, relating to SMITH's connection with the Virginia expedition of JOHN BROWN and the illness which compelled him to seek the seclusion of a sanatorium just at the time when danger seemed to threaten all the supporters of BROWN. But the book was withdrawn from sale and the plates destroyed. Copies of "The Life of Gerrit Smith" are now rare, and are accordingly treasured by persons who own them.

In the case of the Drew book the objection seems to be not to any particular passage, but to the whole book, the manner of its compilation, and its author's claim to have founded it on a long-hidden diary of the famous financier. How far the courts would or could sustain the objections of any family to a biography of one of its members on the ground that its revelations were not pleasing to the objectors is a matter which, we believe, has never been decided. But if proof is forthcoming that the book is founded on misrepresentations, doubtless its further sales can be enjoined. The attempted suppression of a book generally serves only to advertise it. Mr. FROTHINGHAM, if he had been a different sort of man, might have turned the objections to his biography to excellent pecuniary account.

METHODS OF GETTING SUBWAYS.

Until the city receives bids for the construction of the new subways under the invitations published yesterday there should be suspension of judgment. There will be no basis for final opinion until the bids are in, for their character will throw light on the merits of the different methods of getting the subways which are the object of universal desire. The contrast in methods, therefore, is all that is before the public at this time, and the contrast is as wide as that between the practical and the ideal.

Everybody knows how we got the present Subway. All the world was asked to bid upon a definite contract in terms of money, and the lowest bidder got the contract. The manner of the fulfillment of the contract also is known to all. Double as many passengers are being carried as were estimated for, and tax values have been created in excess of the contract price. A tunnel between the city's chief boroughs was practically thrown in. In the end the city will get the Subway without cost. The success, in fact, was so great that it inspired an agitation against its repetition. The contractors made too much money, it was argued, and the city ought to get money as well as accommodation for its citizens out of rapid transit in the future.

The immediate result was the stopping of all subway building for a half dozen years. The richness was so thoroughly taken out of the business that nobody would have anything to do with it. Hence the terms were softened, and the present proposals are the result. The bids are not to be terms of money, but of time. The successful bidder is the one who will hand the route over to the city free and clear in the shortest time, the cost being defrayed, of course, by the fares collected. After the cost of construction has been paid, and the road belongs to the city absolutely, the millennium will be at hand. Either fares or taxation can be reduced, or resources will be available for whatever may then seem to be the city's chief need. It is an attractive prospect, and all would wish to see it realized. The attempt is being made under as good auspices as could ever be hoped for. The officials have done their best, and the city's need is so great that it can afford to take a broad view of the bids. They ought to be considered on their merits.

The proposals cover a subway on a scale so much larger that the cost must be larger. Public opinion also requires costlier methods of construction. Prices for labor and commodities are higher. There is every reason to expect a better subway, and a higher cost ought not to be grudged, nor regarded as proof of any inferiority to the original contract. But time will be required to get this large sum back in nickels. It has been said that seventy-five years was too long a time to recover the smaller cost of the present cheaper Subway, and allowed the contractors too long a time to make money. We shall see how long a time the next bidders will take.

It is to be remarked that under the former contract the city received everything, and gave nothing but the loan of its credit. The bidder under these proposals is to have the privilege of operating the municipally maintained subways as well as those which he constructs. The question at once arises, Is this the best use to which the city can put what has cost it many millions? Is it not conceivable that the present Subway might make a better bid, and can it be doubted that whatever the comparative merits of such bids, the accommodation resulting to riders would be greater if the city-built routes were annexed to the present Subway rather than to the new? After all, the main use of building subways is to give the greatest measure of rapid transit, and it is a mistake to subordinate that aim to making money for either the city or the contractor. From this point of view no merit in the bids can heal the defects in the route. This through route will accommodate many, but the existing Subway with suitable extensions would accommodate them just as well, and would accommodate better multitudes of others who are interested in the sort of rapid transit the contracts will furnish, and care little regarding the financial methods by which they get their rides.

The rates of fare also interest many who care little regarding ideal or practical methods of construction. The fare is limited to 5 cents, but it is not said that the route shall extend from the Bronx to Coney Island. The city neither obligates itself to build the extensions under consideration, nor reserves the right to compel the contractor to build them. Assuming that they are built in some uncertain time and manner, and that the fare will be 5 cents, it will remain true that many will have to pay 10 cents on account of the defects of the route, which serves well neither the lower east side nor the upper west side. In other words, the building of this subway, while much increasing the city's facilities of travel, can do so only by crippling the possibilities of improving the excellent facilities of the present system. Evdently, then, there is a second reason for suspension of judgment besides the doubt regarding the character of the bids. The chief usefulness of the bidding is to induce the existing system to make an altogether superior bid. This influence would be wasted if the bidding should disclose that no bids were acceptable, as has happened before. One of the Commissioners withholds his approval of the forms of contract, and the majority of farepayers and taxpayers alike will need a demonstration before they regard the case established for the new method of construction.

THE INCOME TAX.

In connection with the recurrence today of the question of New York's ratification of the Constitutional amendment regarding the income tax, it is worth while to remember that the question is not upon the merits of the income tax as it ought to be levied. The form of the question is such that to vote aye means that the United States is to be authorized to levy the tax in a manner condemned by the Supreme Court. There is nothing now to prevent levying a Federal income tax by apportioning it according to population. The amendment is necessary because it is sought to authorize the tax in such a way that it shall be voted by the many and paid by the few. The tax as proposed is therefore a manifestation of that system of class government which is an unwelcome innovation among us, and which has been condemned by none more strenuously than by Col. ROOSEVELT, and so recently as in his latest public utterance. His words of caution against the politician who promises unequal benefits or burdens through the forms of government, and against the citizen who seeks such benefits or exemptions for himself or his class, are still echoing, and still receiving the world's applause.

Patriotism does not require that even a good tax shall be levied in a bad manner. It is better patriotism to require the amendment of the manner, rather than to require submission to unnecessary crudity of taxation. Nor need it be too readily conceded that the tax is a good one. Against foreign precedents for the tax it is possible to cite the condemnation of those who submit to the tax through national necessities which are not compulsory with us. There is no nation which imposes this tax to acquire unnecessary income at a time when economy is an urgent need. When the nation is spending extravagantly it is a bad time to authorize a new tax. The income tax is a war tax abroad, just as it is advocated as a war tax here, but it is levied in peace just the same. Once on, never off, is the rule regarding taxes.

THE OPERA PROSPECTUS.

The customary Spring announcement of the plans of next Winter's term at the Metropolitan Opera House is sufficiently attractive. New singers and new operas enough are promised to satisfy in anticipation the operagoer's present craving for novelty. But the most gratifying feature of the programme is the assurance it conveys of a more conservative policy of management than that of the last two seasons. The energies of impresario, singers, and instrumentalists are to be largely concentrated in the performances in the Metropolitan Opera House.

With only fifteen representations scheduled for Philadelphia and fourteen for Brooklyn, during the whole season of twenty-two weeks, there is reason for hoping that the New York subscribers will not be compelled to put up with inferior performances because some of the principal singers are employed elsewhere, while others are on the sick list. The best part of the German chorus organized by M. DIPPEL will be retained, but as a component part of the one great chorus of the opera house, and there will be only one orchestra, too, sufficiently numerous to meet the requirement of any modern work.

Therefore, though the usual proportion of the new operas promised may fail to reach the footlights, and some of the new singers may not quite equal expectations, which is often the case, the next opera season should be the most brilliant and profitable of recent years.

TOPICS OF THE TIMES.

Cuba's Race Problem. Although the color line has never been drawn as rigidly in Cuba as in this country, and the whites and the negroes have associated on what to the foreign visitor looked like an approach to social equality that was often startlingly close, the island has always had its race problems, and independence, instead of decreasing the difficulty of solving them, has increased them.

While the war with Spain was in progress, and especially during its latter years, much of the fighting, and some of the best of it, was done by men of African or mixed blood, and members of this class attained and proved themselves, as regards both courage and efficiency, worthy of high military rank in the patriot army. The Cuban negro has, therefore, a right to take himself seriously as a political and social factor in the island's population, and his ambitions are based on achievements as well as hopes. Naturally he expects recognition of what he did in the days when any man who could fight, and did, was as good as any other, regardless of color. He resents any attempt to treat him as an inferior or to relegate him to humble obscurity, and he is particularly afraid of the introduction in Cuba of American ideas as to the relation of the races.

Herein, doubtless, lies the explanation of the incipient revolt which President GOMEZ has just suppressed by arresting the black and colored leaders who were preaching organized opposition to the whites in the provinces remote from the capital. He carefully announces that the arrests were made on the initiative of the provincial Judges, but this is only a diplomatic statement of the facts and is not likely to be taken as more than literally true.

Of course Cuba will in time become either a white man's country or a black man's country. Actual equality would mean amalgamation, and that, in the eyes of the world, would make the island another "black republic," for even a little black blood determines racial affiliation, and the white remainder, no matter how large, does not count. To make the Cuban situation more complex and menacing, the negroes are divided by the jealousies that exist between full and mixed blood, and these are very bitter, while the whites of recent and of remote arrival are at least as antagonistic, and yet another line separates those who cling to independence from those who would welcome American rule. Work enough is thus cut out for President GOMEZ and his successors to keep them busy and anxious for many a year.

Meaning Well Concealed. As illustrating the utter incompetence shown by many confident applicants for office positions, a reader sent us a business letter written out for him from stenographic notes by a young woman who came seeking employment. The letter is certainly a "curiosity of literature," since the unfortunate who received it could not get from it even the general sense of what his correspondent wanted to say. The strange communication runs as follows:

> Dere Sir:—we are pleased to find yours of the 11th inst. You donot seem to grasp by knowing there for we will make other offeres to you, you understand that we are young. Considering that we are puting out a lot of money advertiseing that we donot hold the equipment and from which would take care of if we will be able to enter and recommend advertiseing which we expect to do. To want from out side to get position and that we mean general orderes to be filled and placed for the one regarding termes and the work starting under by us does not appear that putting the goods out on trial and ordering same as on the other hand in thich we mean to work it.
>
> We doput put some on the goods out only in New York, and Phillidelphiaand that is mearly to show by contrat in them and if it be entirely different to sell or put them through the country.
>
> We herewith enclose a carbon copy to Mr. ——.
>
> Trusting for your valued and carefull consideration. We remain,
>
> Yours very truly, —— ——.

As a use of language for the concealment of thought, that would satisfy even TALLEYRAND, and yet the would-be secretary that wrote it came with the usual guarantee of proficiency. Inexperience and nervousness may serve as excuse for some of her mistakes, and then it must be remembered that not a few sentences, as dictated, stand much in need of correction, a fact which this tyro may not have learned. There is difficulty in believing that anybody could be so stupid as to suppose that a letter thus worded meant anything whatever, and one can hope that the young woman was only temporarily capable of using her brains. If her mental condition was permanent perhaps some responsibility for it rests on her teachers or on the management of the public schools.

A Signal for the Pedestrian. So admirably done, on the whole, is the work of our traffic policemen that the emotion most often excited by them is wonder how the city ever managed to get along without their highly efficient aid. Yet most of us can well remember the days when the entire management of street traffic was left to teamsters, coachmen, and the drivers of surface cars, and though jams were frequent then in the more crowded thoroughfares, somehow or other they all untangled themselves in time and business went on.

We have changed all that now, and much for the better, though the new system of control was at first received with many growls as an aping of foreign custom, and it was even denounced by not a few meticulous patriots as a gross infringement on our personal liberties. The growling has ceased, however, and liberty survives everywhere except in the imagination of M. FREDERIC MASSON, who has been made unnecessarily gloomy by hearing from the Colonel that goodness is commendable, wickedness reprehensible, and strength better than weakness.

But, good as it is, the work of the traffic squad is not quite perfect, and suggestions for its betterment are in order. For one thing, the guardians of the highways ought to remember that people on foot have rights and privileges, as well as those who ride in automobiles and other vehicles, and that these rights and privileges are endangered if the policeman blows his whistle or waves his hand while the crosswalks are crowded with pedestrians. For, the instant the signal is given, the impatient drivers and chauffeurs start forward at speed, and the person who happens to find himself then in the middle of the street must be both agile and alert not to be run down by one or the other procession in or between which he is apt to be caught unawares.

The remedy, possibly, would be for the policeman to give not one signal, but two, the first for those who walk and the second a few seconds later for those who ride. The expedient would be simple and easy, and while some pedestrians might not heed the warning, those with intelligence enough to make their survival a matter of importance would do so. Others would be in no greater danger than everybody is now.

REVOLUTIONARY FATHERS.

Passes Stark in Condemning Heroes of American History.

To the Editor of The New York Times:

You have referred somewhat flippantly two or three times lately to the criticisms of the revered "fathers of the Revolution," as contained in Mr. Stark's recently published "Loyalists of Massachusetts." Mr. Stark has, in fact, been having a rather bad quarter of an hour all around. But is all this quite fair? Is it worthy of a truth-loving public? I think not; and, therefore, with your permission, I should like to make a few observations.

It should be the aim of all historians to ascertain and publish facts, not to support prejudices. Has any one come forward and shown that Mr. Stark is not giving facts?

The average American knows nothing about the other side of American history. I venture to say that not one American teacher of the subject out of a hundred has ever heard of, much less read, Sabine's "Loyalists," Ryerson's "Loyalists," Hosmer's "Life of Gov. Hutchinson," or any other one of the books (most of them by Americans) upon the loyalist side of the Revolution. I venture to say that not one American schoolboy out of a hundred knows that Washington, Franklin, and their friends tried to get Indian aid in the Revolution. How many American patriots have ever read what Mr. Roosevelt has so fairly stated in his history that the marvelous victory of Perry on Lake Erie was won by a fleet 50 per cent. stronger than was its opponent? It is always well to let light into dark places. This Mr. Stark has done.

The promoters of the Revolution were in general a bad lot—tricky, law-breaking, and essentially avaricious. This is not malevolent criticism; it is historic truth, as any one who takes the pains to investigate can discover for himself. We know what scathing arraignments Washington brought against the patriot fathers. And what did Gouverneur Morris say? That the members of the Second Congress were the worst rascals in the world. It is hardly necessary to refer to the treatment meted out by the patriot mobs of Boston and other cities and by various patriot committees to those of their neighbors whose only fault was that they did exactly what the Unionists did in the civil war—refused to haul down the old flag. Indignity, imprisonment, confiscation, expatriation, torture, and death were the fate of the loyalists. Just read the letters of French officers in the army aiding the Continentals, who describe the "embattled farmers" as caring for little but money, selling to both parties, and cheating their French allies.

It is said that the issue justified the actions of the fathers. Did it? What were the results of their actions? A bloody war, a second war, (1812,) a third war (1861-65)—for elsewhere slavery was abolished by statesmanship, not by the sword; a century of hostility and prejudice between the British Empire and the American Republic, a century of Indian wars and oppression of the Indians. And all this for what? For material growth? Why, wars do not help a country's growth; and the British colonies have grown much faster in wealth and population than have the United States. For the maintenance of law and order? There are, on the same basis of population, forty murders in the United States to one murder in the British colonies. For a higher moral, educational, professional tone? No one has claimed that (what about divorce statistics?) For liberty? No ruler of Europe except the Czar has the power possessed by an American President, (not to mention the Speaker,) and the British form of government is infinitely more democratic than is the American. No; nothing, absolutely nothing, was gained by the Revolution. Without it there would have been a peaceful union of the empire, or, if preferred, a peaceful separation, for every colony is at liberty to go in peace at a moment's notice. And—which is so often forgotten—had it not been for the Revolution there would have remained in this country the tens of thousands of the flower of the colonies—many of them of Pilgrim and Cavalier stock—who were hunted like wild beasts of the forest until they found refuge beneath the flag which they would not forswear. These were the real patriots, the true Americans—the despised loyalists of the Revolution. N. R.

Montreal, Canada, April 22, 1910.

Prisons and Sentiment.

To the Editor of The New York Times:

The concluding paragraph of your comment on "A Prisoner's Complaint," namely:

> But the public discussion of the subject of crime and imprisonment from the sentimentalist's point of view is generally unwise and serves no good purpose—

moves me to remark that no man need know the inside of a prison save of his own choice.

The elements of human understanding comprehend the difference between right and wrong, and while this forewarning is, of course, relative in degree to primary conditions, it seems a safe assertion to advance that not one in one hundred of the inmates of our prisons has reached his predicament through lack of knowledge that should have preserved him from it. E.

New York, April 23, 1910.

Thousands of Millions of Trout?

To the Editor of The New York Times:

In your issue of this morning W. H. Ballou "would suspend the fish laws."

Now, I have nothing against the present fish and game laws, being quite content to abide by the rules that limit season and catch, but if good, kind Mr. Ballou would only be more explicit and give some information as to where, in this region, the streams are in which "there are now thousands of millions of trout (and black bass)," I should be very much obliged, and I would almost promise to wear paths along the banks of several of these brooks before the season of 1910 closed. G. D. BRUCE.

New York, April 23, 1910.

FALSE REPORT CARDS.

For Psychological Reasons Teacher Does Not Mark "Unsatisfactory."

To the Editor of The New York Times:

So at last they have let the educational cat out of the bag of hypocrisy! According to The Globe of April 23, Justice Zeller of the Children's Court asked a public school teacher his reason for marking a bad and stupid scholar as "satisfactory" in lessons and conduct, and the teacher replied: "I made those entries for psychological reasons; I gave the boy good marks because I did not want to inculcate in his mind any antagonism." That is, the teacher was afraid to tell the boy that he was stupid and disorderly.

O Psychology! what crimes are committed in thy name! Maybe the real reason for the teacher's action was that if he ever admitted that there was a bad or stupid boy in his class the Principal and the Superintendent would mark that teacher as wanting in "personality," lacking in "discipline," deficient in "ability to comprehend instructions," not possessing "voice modulation," &c.

Children are very keen critics of each other, and at the end of the month can be seen comparing each other's report cards, so the fellow-pupils of the boy in this case knew that he was being marked better than he deserved. What ideas of morals, ethics, honesty, justice, and mental bravery are the school children, our future citizens, learning when they see adults who are chosen by the Board of Education as choice specimens of "personality," "mental magnetism," "scholarship," and "record," afraid to treat a bad and stupid boy as he deserves! I say "adults" instead of "adult," because this falsification of records is going on in almost all or all of the public schools of this city. REV. EALER.

New York, April 24, 1910.

"CHANTECLER BOW."

The Difference Between Killing a Chicken and a Skylark.

To the Editor of The New York Times:

Evidently your correspondent "J. H. H." is more than a plain vegetarian. He must be a Buddhist outright, since he is not able to differentiate the moral quality of killing a chicken for food and killing a skylark merely to stick its head in a "Chantecler bow," and holds the killing of such a pest as the English sparrow to be as bad as the wanton slaughter of a useful and beautiful songbird. Common sense and the Audubon Society join in believing that there is much difference.

He is right, however, in his supposedly sarcastic remark that "it doesn't hurt a chicken to be killed." It doesn't, ordinarily. The orthodox hatchet is about as euthanasian an instrument as could be devised. It is all over in a flash. But the slow death by starvation of young herons and the lingering torture of nesting seagulls, from which the wings and the skin from the breast are torn alive by the feather hunters, are abominable and beastly cruelty. For this cruelty I hold feminine fashion responsible.

I was quite prepared for a chorus of "Mean thing!" and a variety of animadversions upon my soulless lack of appreciation of lovely woman. But why do women persist in wearing wings, heads, breasts, and aigrettes of birds, which they know are procured in so savage a manner? They are many stages above the low-browed head hunter in intelligence; they cannot plead ignorance, as he might. W. T.

New York, April 23, 1910.

WEBSTER'S FEE.

Once Received $10,000 for an Hour's Work in Court.

To the Editor of The New York Times:

In this morning's issue of your paper you say, concerning lawyers' fees, that "Daniel Webster, in the greatest period of his career, never earned more than $20,000 a year," which is probably without question.

But on one occasion he received $10,000 for an hour's work in court. The case I refer to arose afar back in the 40's, I think, of the last century. It was Charles Goodyear's closing suit, after a long period of litigation, with Horace H. Day, for infringements of his India rubber patents, and this sequel came at Trenton, N. J., in the United States Supreme Court. The case itself was tried for Goodyear by James T. Brady, the great New York lawyer of his period. But Webster was not present until the time of summing it up, on the last day.

The night before, though, he arrived in town and got the full minutes of the evidence, and all that Brady had to tell. When the court assembled the next morning Webster was on hand, and gave, without notes, I believe, his powerful plea for the plaintiff. It had been a long and bitter contest for years; but this speech ended it, and gave Mr. Goodyear all that he claimed. If Webster had asked $100,000, Mr. Goodyear would have given it, as it saved him his life's work and ultimate fortune. Still, $10,000 for an hour's speech was more then than those figures denote now. JOEL BENTON.

Poughkeepsie, April 23, 1910.

Mr. Low on Oriental Competition.

To the Editor of The New York Times:

Your report of Mr. Seth Low's speech last night at the dinner of the St. George's Society omits his point which struck his hearers as both novel and extremely important. Mr. Low's point was that because of the fall in the price of silver the competition of John Chinaman is becoming minatory. Mr. Low stated that by reason of the fall in silver in 1907, the Chinamen exporting pig iron to this country gets to-day 33 per cent. more of his silver money in exchange for $5 gold than he did two years since. Clearly if this competition continues either the gold price of iron and steel here will have to fall 33 per cent. or there will have to be a rise of silver wages and prices in China. We know by long experience that silver prices in Asia do not adjust themselves at all, so that it will be necessary to reduce our wages and prices here. CAMBIST.

New York, April 24, 1910.

The Moral of Little Things.

To the Editor of The New York Times:

The sermon cited in yesterday's TIMES by H. H. Suplee on the force of a little thing in shaping a life or career fits with perfection the obvious moral I thought of, and that would be apparent to any one. The only poem I can recall that has a kindred lesson to offer is the following quotation—from some waif poem, undoubtedly—whose author I do not know, but whose lines I have remembered for half a lifetime. The stanza reads thus:

A pebble in the streamlet scant
  Has turned the course of many a river;
A dewdrop on the infant plant
  Has warped the giant oak forever.

JOEL BENTON.

Poughkeepsie, April 23, 1910.

Widening Nassau Street.

To the Editor of The New York Times:

Why go to the expense of widening Nassau Street? Why not close it to vehicles?—except at certain hours, necessary for delivery of goods to stores. It is wide enough for all foot passengers that need to use it. TAXPAYER.

New York, April 25, 1910.

THE BENEDICK'S "AMERICA."

Nevada, 'tis of thee,
Sweet State of Liberty,
Of thee I sing!
State where our fathers flee,
State that lets mothers free—
Marriage, because of thee,
Hath lost its sting!

My State which holds the key
That sets the shackled free,
I love thy name;
I love thy lawyers' ways,
Thy dazzling divorcées,
The briefness of their stays—
Their little game.

Reno, it is to thee,
Daughter of Liberty,
To thee we flee.
Long may thy streets resound
With freedom's joyful sound—
Scatter thy light around
From sea to sea!

L. CASE RUSSELL.

MILK DEALERS HAVE TRUST, SAYS O'MALLEY

But Attorney General Reports That He Cannot Get Legal Proof of It.

WINTER'S PRICE WAS UNJUST

It Benefited Producers Little—State Control of the Profits of Large Middlemen Suggested.

ALBANY, N. Y., April 25.—Attorney General O'Malley sent to-night his report to the Legislature on his investigation into the alleged Milk Trust in Greater New York. He finds that, in effect, there is a combination of middlemen to fix the price to the producer and that the producer was paid at an unprofitable rate. He declares that it is morally certain that the price of milk was advanced to the consumer on Nov. 1 last year by a "gentlemen's agreement," and that this rise was unjustified.

In conclusion the Attorney General urges that the anti-monopoly laws of this State must be so extended as to regulate the profits of the middlemen dealing in articles of common necessity. Milk, he contends, is one of these.

The hearings in the investigation were held from Dec. 6, 1909, to March 3. Certain Directors of the Consolidated Milk Exchange, Borden's Condensed Milk Company, the Sheffield Farms-Slawson-Decker Company, the Mutual Milk and Cream Company, and the Alexander Campbell Milk Company, and thirty producers from different parts of the State were examined. Much valuable information was produced upon the hearing outside of the real question at issue, and it is recommended that a limited number of copies of the condensed report be distributed among those interested in the production business and consumption of milk.

The Attorney General finds that there exists in New York City a condition which in effect is a combination which fixes the price at which the producer is obliged to sell milk in the metropolitan market and that the producer has no voice in determining what that price is.

The report reviews the history of the Milk Exchange and the Consolidated Milk Exchange, and finds that the Consolidated, through its Committee on Values, monthly fixes the price or "value" which it would pay for the succeeding month; that Borden's Condensed Milk Company, the largest milk dairy in New York City, every six months arbitrarily fixed the price to the producer for the ensuing six months, and that the Sheffield Farms-Slawson-Decker Company did the same thing.

Secondly, the Attorney General finds that these prices paid to the producers were unreasonable and unprofitable.

The report shows that the average price paid to the producer in 1908 and 1909 was from 3 1-3 to 3½ cents a quart and that the average cost of production was 3.513 cents a quart, so that the producer was getting about what it cost him to produce. He was obliged to accept these prices in the New York market or else take the chance of sending his shipments to oftentimes irresponsible dealers. As a result of this condition there have been many dairy farms abandoned in the State.

Thirdly, the Attorney General finds that although no legal evidence was adduced to show a combination to advance the price of milk on Nov. 1, 1909, some kind of an arrangement, "gentlemen's agreement" or otherwise, was made to a moral certainty.

The report further shows that the dealers' explanation that the rise in the price was necessary was not proved, because the producers were not in a position to demand an increase in the price paid them by the dealers, and only one-fourth of the cent increase was paid to the farmer, the other three-fourths of the cent being retained by the dealers.

The Attorney General in consequence finds that the rise in the price of bottled milk from 8 to 9 cents a quart on Nov. 1, 1909, was not justified.

The report states that the evidence showed that two of the corporations, which are the largest dealers in the city, made enormous profits on the fluid milk branch of their business.

According to Mr. Scudder, the expert accountant of the investigation, the Borden's Condensed Milk Company showed net profits on fluid milk for the nine months ended Sept. 30, 1909, of $779,407, an increase of $340,353 over the preceding year. The capital stock of this company was $25,000,000, of which $15,000,000 was issued for trade marks, patents, and good-will. A 6 per cent. dividend on the common stock of this company has been paid nearly every year for ten years, and at the same time a surplus created of about $8,000,000.

The Sheffield Farms-Slawson-Decker Company was organized about eight years ago with a capital stock of $500,000, of which $200,000 was issued for tangible assets and $300,000 for good-will. This company's net earnings for the year ended Feb. 28, 1909, were $221,694,603. The net earnings for the eight months ended Oct. 31, 1909, were $257,923. This company has paid 12 per cent. dividends each year on its capital stock and 22 per cent. dividends for the year ended Dec. 31, 1909, with a surplus now of $962,627.02.

The report further shows that while the investigation was being carried on, the dealers in the city, with the exception of Borden's, reduced the price of milk from 9 to 8 cents, and that the Consolidated Milk Exchange applied to the Secretary of State to be permitted voluntarily to withdraw from the State.

During the hearings copies of all the evidence was furnished to the District Attorney of the county, and a special Grand Jury found individual and blanket indictments against eight members of the Board of Directors of the Cosolidated Milk Exchange for violating the provisions of the Anti-Monopoly act.

Attention is called by the report to the anti-monopoly laws. To a great extent these statutes have not brought the relief hoped for, because they are evaded by so-called "gentlemen's agreements" which it is practically impossible to reach.

The Attorney General recommends the continuance of these laws, but says the State must now go further. It must regulate the price, or, at least, the profits, which middlemen and dealers may charge for articles of common necessity. Milk can be handled at less expense in large quantities, and this can only be done by some kind of organization. The evil is not so much the organization as the abuses which this organization produces.

It is suggested that a commission or an industrial court of some kind be provided to license corporations trafficking in such common necessities as milk, with general powers to regulate such business, and with power to fix the profits which may be charged over and above the price paid to the producer, and to regulate the price paid to the producer.

If the business of dealing in such articles cannot be regulated, then a new and powerful argument, the Attorney General suggests, for municipal ownership will be furnished, and a demand will be made for legislative authority to permit the State or municipalities to undertake the distribution of articles of necessity among their citizens.

PROF. REINSCH FOR BERLIN.

He Will Give the Roosevelt Lectures at That Anniversary in 1911-1912.

The Trustees of Columbia University announced yesterday the appointment of Prof. Paul S. Reinsch as Theodore Roosevelt professor at the University of Berlin for 1911 and 1912. He is Professor of Political Science in the University of Wisconsin.

Prof. Reinsch is well known in the Middle West, and has been connected with Wisconsin for twelve years. After being graduated from the University of Wisconsin, he studied in Berlin, Rome, and Paris. He is a member of the American Historical Association and Vice President of the American Political Science Association, and has also been identified with various other educational and scientific movements.

Prof. Reinsch served as one of the delegates to the third Pan-American Conference at Rio Janeiro, and was a delegate to the first Pan-American Scientific Congress at Santiago, Chile. He was recently appointed by President Taft as a delegate to the fourth Pan-American Congress to be held at Buenos Ayres in July.

At the University of Berlin the subject of Prof. Reinsch's lectures will be "The Expansion of the United States."

NOTABLE REVIVAL OF 'CASTE' AT THE EMPIRE

Tom Robertson's Comedy, Beautifully Acted, Provides Highly Pleasant Entertainment.

PLAY'S PERENNIAL CHARM

Marie Tempest, Graham Browne, G. P. Huntley, and Elsie Ferguson in the Well-Balanced Cast.

CASTE, a comedy, by T. W. Robertson. Empire Theatre.

Hon. George D'Alroy	Edwin Arden
Captain Hawtree	Julian Royce
Eccles	G. P. Huntley
Samuel Gerridge	Graham Browne
Dixon	Edgar Franklin
Marquise de St. Maur	Maud Milton
Polly Eccles	Marie Tempest
Esther Eccles	Elsie Ferguson

Is Tom Robertson's "Caste" old fashioned?

Perhaps.

But how many of the new-fashioned plays will survive so long and, at the end of nearly fifty years, be as full of delights as this old-fashioned comedy revived at the Empire last night? That the brief chroniclers of the times should be writing of it now is in itself evidence of enduring merit. That it is possible to write of it with something like enthusiasm redounds, in part at least, to the credit of the actors who figure in the present cast. For most of us, surely, "Caste" is an old, old story, but its points seemed to have lost none of their freshness for the audience last night. That is because, old fashioned or not, the play is a wonderfully skillful little mosaic of emotional appeal. The writer has seen some very bad actors play "Caste." But somehow or other, as the saying is, "Caste" always seems to go. With such a company as acted it last night it is remarkably effective.

For two acts at least, through its own merits and through that of the playing, it seemed anything but old-fashioned. Sentimental, yes; but sentiment, when you come to think of it, was not confined to the Victorians. To be sure, no one ever makes a fuss nowadays about unsuitable alliances. Marriages are arranged in heaven, and this being a reverent age, there is never any interference when two hearts beat as one. So Tom Robertson's lesson hasn't any particular significance. But, be that as it may, and no one need believe it who does not want to, "Caste" for two acts moves very naturally and easily, and, if not exactly in the terms of life, in some very pleasant terms of comedy.

And though the third act—with its larger opportunities for Samuel Gerridge and old Eccles, and with its thrill in the soldier's return—has the smell of the footlights, (gas, too, and not incandescents,) it is possibly the most delightful of the three.

The wonder of it last night was that even for one who knew its every "if and but," who knew pretty much what was to be expected even in what the actors call the business of the play, the interview between the Marquise and the little mother held the cue for indignation, while the meeting of George and Esther after her short "widowhood" brought the pleasant spinal shivers. It was enjoyable as ever to see Samuel Gerridge offering his hand bills, beaming with delight at his acquisition of new furniture for his and Polly's home to be. And it was heart-warming to observe the amende honorable between him and Hawtree, after each had properly confessed, with a glance at the audience, that he didn't think the other fellow had it in him.

To the modern mind even in these democratic days Esther's treatment of the Marquise, when she turns her from the house, does seem a bit thick, and it is impossible not to feel that breeding if not caste will out in strong moments. But that is a detail that need not be inquired into too closely. Why D'Alroy should be made a sort of Bertie-the-Lamb type is not clear, however. He confesses to a lisp, to be sure, but one wants to like him for the sake of the love story, and as now played the character, has a heavy handicap. And while on the subject of omissions or commissions, just one word about the carpenter whose doors in fashionable Mayfair are as refractory as those in the poor little house in Stangate.

The actors having decided to let modern dress take the place of the earlier abominations, also keyed their performance according to a later method, though they are not always obtrusively modern. Thus, for instance, there are places in Caste where it is difficult for the player not to take the audience into his confidence. Miss Tempest almost always does that anyhow, so it was no strain for her. Her Polly is a revelation of sauciness and sprightliness, and with skirts coming to her shoetops and a pigtail down her back she might have been sweet sixteen. Her imitation of the soldiers of France, with a trot-trot up and down the stage, was only one of innumerable points to which her wonderful charm and spontaneity and naturalness gave immense value. And the transition to Polly's occasional serious moments were beautifully done.

Graham Browne, last seen here in "Israel," plays Gerridge most amusingly, with a fine suggestion of character and with a full realization of all the good points in the part. The transition to this rôle after the one in which he last appeared here demonstrates admirable versatility. Mr. Browne is to be further credited with the excellent staging of the piece. Esther, as she is acted, is not infrequently a sentimental doll, but she came through a very human, full-blooded creature in the hands of Miss Elsie Ferguson, whose highly sympathetic personality, with the poignant note of pathos in her voice, stood her in good stead. And the Eccles of G. P. Huntley, now passing from musical comedy to a more legitimate style of playing, had none of the grossness which has at times disfigured Eccles into something wholly out of the range of probability.

Mr. Huntley's Eccles is richly colored and full of genuinely humorous touches. It will gain mellowness in time, but is as it stands a characterization of fine quality. He was never better than in the scene in which he lights his pipe while humming to himself, and here he had the audience in screams of laughter. His exalted speeches in favor of the working classes had just the true note of bibulous enthusiasm. And one vote of thanks is due him for omitting the conventional business of trying to drink the milk and then messing it about the stage.

For once, too, Hawtrey came through without too much exaggeration in the capital playing of Julian Royce, while Miss Maud Milton has a very gentle and agreeable dignity as the Marquise. Mr. Arden's D'Alroy was not pleasing, though it was efficient enough along the lines of his personality and conception of the character.

MAY FESTIVAL SALE $10,000.

Cincinnati Music Lovers Rush for Seats for President Taft Night.

Special to The New York Times.

CINCINNATI, April 25.—Ten thousand dollars' worth of seats were sold here this morning for the opening of the Cincinnati May Festival. Every seat in Music Hall has been taken, and this is said to be due to a great extent to the presence here on the evening of May 3 of President and Mrs. Taft. That night has been termed "President's night," and will probably see the greatest throng of music lovers in the history of Cincinnati. By Tuesday, it is said, the sale of seats for the entire festival will have passed $40,000.

President and Mrs. Taft will come to Cincinnati on the evening of May 2, and will leave at 11:45 on the evening of May 3 for St. Louis. He will return here in the Autumn to witness the Ohio Valley Exposition.

A Rembrandt Sold for $300,000.

Count Zadislas Tarnowski of Cracow, it is rumored in London art circles, has sold his fine Rembrandt, entitled "The Polish Rider," for $300,000. It was rumored that it had been purchased for the Metropolitan Museum of Art, but it was stated at the Museum yesterday that this is erroneous.

Swift & Company's sales of Fresh Beef in New York City for the week ending Saturday, April 23, averaged 11.50 cents per pound.—Adv.

SOCIAL NOTES.

The wedding of Miss Emily Bayne, daughter of Mr. and Mrs. Samuel G. Bayne, and Alfred C. Bossom, will take place at 4 o'clock this afternoon in St. Bartholomew's Church. There will be a reception at the residence of Mr. and Mrs. Bayne, 355 Riverside Drive.

The marriage of Miss Mary Whittlesey Greenwood, daughter of Mr. and Mrs. Moses Greenwood, Jr., and William Morris Imbrie, Jr., will take place in the Marble Collegiate Church to-day at noon.

Mrs. Edward McCall, Miss Constance and Miss Ella McCall, and Miss Varvara Pupin, arrived yesterday on the Cedric after an absence of about two months in Europe. They spent the Easter season in Rome.

Countess von Bernstorff and Countess Louise von Bernstorff are sailing for Europe to-day. They came over yesterday from Washington.

Mrs. Richard Gambrill of 30 Park Avenue is booked to sail to-day on the Kronprinzessin Cecilie for a short trip abroad.

Mrs. Stuyvesant Fish gave a large house party over the week-end at Garrison. The guests returned to town yesterday.

MISS SEDLEY A LONDON BRIDE

Daughter of Mrs. Henry Sedley Married to Frederick Bramson.

The marriage of Miss Barbara Sedley, daughter of Mrs. Henry Sedley of this city, and Frederick Bramson of London took place last Saturday in St. George's Church, Hanover Square, London. Mr. Bramson has taken a house opposite the Marble Arch. It is being remodeled, and Mr. and Mrs. Bramson will occupy it on Nov. 1.

Mr. Bramson spends his Winters at St. Moritz, and with his bride will leave London for that resort on Jan. 1.

Weaver-Smith Wedding To-morrow.

Miss Emily M. Smith, daughter of Mr. and Mrs. Richard O. Smith of the Old Greenwich Village, and Frederic G. Weaver of 43 West Ninety-fifth Street will be married at the home of the bride's parents, 765 Greenwich Street, to-morrow evening. The couple will spend their honeymoon in the South.

Miss Hackstaff to be a Bride.

The engagement is announced of Miss Mai Elmendorf Hackstaff, daughter of Charles Ludovic Hackstaff, to Dr. John B. Walker. Miss Hackstaff's mother was Miss Margaret Hoffman, a daughter of the late Eugene Augustus Hoffman, Dean of the General Theological Seminary. Her sister Margaret is the wife of Albert Gallatin. Miss Hackstaff is a grandniece of Mrs. Samuel Sloan. Dr. Walker is the son of the Rev. Dr. Avery S. Walker of Wellesley, Mass. He was graduated from Harvard University and from the Harvard Medical School. He is Professor of Surgery at the College of Physicians and Surgeons of Columbia University, Visiting Surgeon to Bellevue Hospital, and was the associate of the late Dr. William T. Bull. He is a member of the University, Harvard, and Brook Clubs. The date of the wedding has not been announced.

James G. Blaine to Wed Miss Gregg.

James G. Blaine, a distant relative of the late James G. Blaine, and Miss Cornelia H. Gregg, daughter of Robert H. Gregg, will be married to-morrow evening at the home of the bride's father, 156 West 121st Street. Miss Gregg and Mr. Blaine took out a marriage license yesterday at the City Hall. Mr. Blaine said he was a son of James Blaine and Frances A. Storer. Miss Gregg said she was the daughter of Robert H. Gregg and Cornelia H. Trenchard. Mr. Blaine is a commercial traveler, and gave his age as 28.

To Entertain Crippled Children.

Fifty crippled children, pupils of the Free Industrial School at 471 West Fifty-seventh Street, will be entertained at luncheon next Thursday by Charles H. Davis, proprietor of the St. Andrew's Hotel, Broadway and Seventy-second Street. After luncheon at the hotel the children will be amused by a short vaudeville performance, and will be presented with books and toys. Mrs. Charles H. Hilliard of 151 Central Park West, the first Vice President of the school, will attend the children at the luncheon.

WHOOPING COUGH GIRL STUPID

New Farce Is Worse Than the Other "Girls" from Various Places.

"The Girl with the Whooping Cough" appeared at the New York Theatre last night and proved herself to be about the most stupid of all of the "ladies" and "girls" from various places that have appeared in town for the last three Springs. The piece is called a farce in three acts, and the author is set down as Stanislaus Stange. Valeska Surratt, a recent performer in vaudeville, is black-lettered as the star.

The story concerns a sportive person with chronic whooping cough, who transfers the disease to various men acquaintances. In the last act, supposed to show a divorce court, the star does a dancing specialty which formed part of her "act" in vaudeville.

Others in the cast are Dallas Welford, who was really funny; Blanche Gordon, Vida Whitmore, May Boley, Nena Blake, Amelia Blake, George Anderson, Jack Henderson, George Richards, Eleanor Gordon, Charles P. Morrison, and Edward Burton. At the end of the first act several hundredweight of floral offerings were passed over the footlights. Mr. Welford and others supplied some real and unrehearsed comedy in their attempts to handle the unwieldy horseshoes and horns of plenty.

CHANGE IN PHILHARMONIC.

Loudon Charlton to be Manager and Extend Orchestra's Activities.

The Philharmonic Society of New York, which was completely reorganized last season with Gustav Mahler as conductor, has just decided upon still another change. The business affairs of the society will pass into the hands of Loudon Charlton, who will in the future be the manager of the orchestra. The object in view is announced as the "broadening of the orchestra's activities both in New York and outside cities."

Mr. Charlton's experience as manager has extended over ten years. He has directed the tours of many famous artists, including Mmes. Sembrich and Gadski, and Messrs. Bispham, Gabrilowitsch, and others.

Plans are now being made for next season. Sixteen pairs of concerts will be given at Carnegie Hall on Tuesday evenings and Friday afternoons. There will also be a series of seven Sunday afternoon subscription concerts. In addition it is proposed to establish several series of concerts in cities outside of New York and even to go West.

This will be an entirely new departure for this society, which is one of the oldest musical organizations in America. Until this past season the orchestra has, at least, with few exceptions, never given concerts outside of New York.

It is announced that the increased number of local concerts permits a proportionately lower scale of subscription prices than heretofore. Full details and plans for the next season are to be made known within two weeks.

CITY JOB FOR E. P. GOODRICH.

McAneny Appoints Him Consulting Engineer for Manhattan.

Borough President McAneny of Manhattan announced the appointment yesterday of Ernest E. Goodrich, a consulting engineer, with offices at 2 Rector Street, as Consulting Engineer of the borough, a newly created place, at a salary of $7,200 a year.

Mr. Goodrich is a member of the American Society of Civil Engineers and the American Society for Testing Materials and is a specialist in water-front and dock work, sewer construction, and the general use of reinforced concrete. He was the chief engineer for the Bush Terminal Company during the construction of its ten-million-dollar plant in Brooklyn.

Mr. Goodrich is a graduate of the University of Michigan, and was commissioned a Naval Civil Engineer by President McKinley in 1899, being assigned to the Brooklyn Navy Yard. Here he had an active part in the reconstruction work after the Spanish war.

BUFFALO BILL OPENS FAREWELL SEASON

Famous Indian Scout Reviews His Wild West Cohorts at a Garden Rehearsal.

CHEERED BY HIS FRIENDS

Remarkable Exhibitions of Horsemanship and Many Other Thrilling Features.

What are announced as Buffalo Bill's farewell appearances in New York will begin to-night at Madison Square Garden, and after a few weeks what has become almost a classic ethnological exhibit of the manners and customs of a certain period in American history and of a race which is fast vanishing from the earth will either pass into less famous hands or disappear altogether.

Col. Cody assembled his forces last night for a final dress rehearsal in preparation for to-night's performance. The Garden was brilliantly lighted and the performance was in every detail the one of to-night. Only the audience was missing. The show was given before a few of Col. Cody's friends and newspaper men who had been invited, but occasionally, even with that small audience, waves of enthusiasm swept through the Garden, which indicated how much more noise will be made to-night.

This year's show is a striking attempt to bring together the horsemen of various nations, as well as to indicate with as much fidelity as possible the habits of the red men and the cowboys. Also, Col. Cody has included a troupe of Russian dancers in his programme, so that there can be no question of his being up to-date.

The performance began with the striking entrance of each group of horsemen, wildly hallooing as they galloped out into the open sawdust space in front of the scenic background representing Western mountains.

Group after group galloped out and gathered toward the front, and soon the Garden was completely filled with horsemen. Then Col. Cody, mounted on a white horse and wearing the buckskin coat and sombrero of long ago, dashed into the arena under the calcium, and received the plaudits of all the horsemen and the small audience.

The next part of the programme concerned itself with the pony express, and showed how letter carriers sped across the country with relays of horses at a time when express trains were not yet in vogue. Next came a United States artillery drill.

The fourth number introduced a herd of bison. They obligingly galloped about the ring and tossed their manes while they were shot at with blank cartridges by Col. Cody, who was giving an exhibition of why he is called "Buffalo Bill." Feats of lasso throwing came next, executed by Mexicans with unfailing accuracy.

Rhoda Royal and Ray Thompson have each trained five horses to do various evolutions, and the ten horses, with riders, were next introduced. Miss Royal—at least one must imagine it was she—concluded this exhibition by urging her horse almost to destroy the laws of equilibrium by balancing as far back as possible on his hind legs, while she clung to the saddle, her hands dangling loose.

The next group of numbers was in the nature of an exhibit of Eastern prowess, grace, and dancing. There were troups of Cingalese, Nubians, Bedouins, Arabs, Japanese, and Russians, who performed more or less simultaneously while a dervish whirled ceaselessly in the centre. There was also an exhibition of four elephants which danced and played instruments with four women dancers in pink satin costumes. To see one of these young women turning handsprings while one hand grasped a ribbon tied to one of the elephant's trunks was a spectacle not to be forgotten.

The Deadwood stage coach, pursued by Indians, which probably has been a feature of the show since it first made its appearance in North Platte in July, 1882, was the next number. And then came one of those precision drills of infantry.

Another drill of horsemen followed and then came a football game between the Indians and cowboys played on horseback, the ball being a huge one.

The next number is one of the most interesting from an ethnological point of view. It begins with a drill of troops under Col. Cody. Then we are introduced to a rocky trail in the moonlight. There is even a waterfall to add to the effect. And the sawdust in the Garden becomes purple under the calciums. Down the rocky trail the mounted Indians come one by one. It is very picturesque. They are finally gathered in large numbers in the centre. They dance wild dances, prepare campfires, the dogs herd with the horses, tents are erected, and finally we have the camp at night. The coming of the dawn brings the troops under Col. Cody, and a raid ends the episode.

There are more evolutions by cavalry, by cowboys, and by Russian Cossacks, and finally the entire company bursts into the ring again with waving banners, yells, and dashing horses. Then Col. Cody enters with hat in hand and sweeps the ring. The horsemen dash out leaving him alone, and from the front he backs slowly out of sight, while the band plays "Auld Lang Syne." It is the end of one of the best of the Buffalo Bill Shows.

SWEDISH MUSICAL FESTIVAL.

Chorus of 600 to be Heard at National Concerts in May.

The quadrennial national song and musical festival of the American Union of Swedish Singers will be held in this city on May 28, 29, 30, and 31, and Swedish male choral societies will be present from Minneapolis, St. Paul, Duluth, Chicago, Philadelphia, Providence, Worcester, Manchester, N. H., and other cities. The Swedish Minister at Washington, Herman de Lagercrantz, who is the honorary Vice President, is expected to be present.

The chorus will number more than 600 voices, under the leadership of the director in chief, Arvid Akerlind of New York, who received from the late King Oscar of Sweden the Order of "Literis et Artibus."

The concerts will be held in Carnegie Hall. At the concerts the festival orchestra, under the direction of Nahan Franko, will play Swedish compositions. The soloists will be John Forsell of the Royal Opera, at Stockholm, and of the Metropolitan Opera Company; Miss May Corine, a Swedish-American coloratura singer; Miss Anna Case of the Metropolitan Opera Company, and Miss Martina Johnstone, the Swedish violinist.

The Executive Committee of the festival consists of the President of the American Union of Swedish Singers; Charles K. Johansen, Edward E. Molin, festival secretary, and Ernest F. Nordstrom of New York, Treasurer. At the conclusion of the festival a picked chorus will tour Sweden, leaving on the Scandinavian-American liner Oscar II. on June 8.

Stars Sell Tickets for Faust Benefit.

The lobby of the Broadway Theatre yesterday attracted many passers by from the street when various Shubert stars sold tickets for the Lotta Faust benefit during the morning. Each actress occupied the ticket window for an hour, and when the sales were counted it was found that Mabel Barrison and Mabel Hackney had each sold $500 worth of tickets, the largest scores. The benefit will take place on Sunday evening, May 1. Among the volunteers who will help in the entertainment are Mabel Barrison, Blanche Ring, Nora Bayes, Jack Norworth, Irene Franklin, Stella Mayhew, Maud Lambert, Harry Gilfoil, Vernon Castle, Harry Fisher, George W. Monroe, and Eddie Foy.

"CONSPIRACY AGAINST 'POIA'?"

Newspapers Publish Bogus Report That American Opera Was Withdrawn.

Special Cable to THE NEW YORK TIMES.

BERLIN, April 25.—The impression that something bordering very closely on conspiracy against "Poia" exists in certain critical and artistic quarters of Berlin has been strengthened by a mysterious announcement published in this morning's newspapers. Both the Tageblatt and the Lokal Anzeiger declared on apparent official authority that "Poia" had been withdrawn from the week's bill and would not be given on Wednesday and Friday nights, as originally intended.

Nevin, astonished at this revelation, immediately put himself in communication with the opera house management, which said the notice was not originated by them and was utterly without foundation. Asked later in the day for explanation, the newspapers mentioned said the information reached them late last night from persons who spoke in the name of the Royal Opera offices. Obviously the motive of the fakers of the messages was to create the impression that "Poia" was withdrawn after two performances.

The Royal Opera is unmoved by the critical avalanche which descended upon "Poia." I learn the opera will in all probability be presented in honor of Roosevelt and in the presence of the Kaiser.

ERLANGER BACK FROM EUROPE

Says Recent Changes in Affiliations of Syndicate Is Good News.

A. L. Erlanger of the firm of Klaw & Erlanger, arrived on the George Washington yesterday morning from his twenty-day trip to Europe.

"I had a fine trip abroad," said he, "and a successful one from every point of view, as I accomplished absolutely everything I went for."

Asked about some recent changes in the affiliations of the so-called theatrical syndicate, Mr. Erlanger said:

"That is all very old news and good news, but really not worth discussion.

"One of the most gratifying things to me in London was the great success of Charles Frohman's Répertoire Theatre and the deserved estimation in which he is held by the London public.

"I was delighted to find on my return here that the subscriptions for the Actors' Fund Fair had been coming in so handsomely, the receipts up to date being over $32,000, and I would like to take advantage of this to thank the subscribers for the hearty way in which they have come to the front in aid of this most worthy cause."

Asked about Oswald Stoll and his prospective American vaudeville invasion, Mr. Erlander said:

"We are not interested in vaudeville in any way, and I had no conversation with Mr. Stoll bearing upon this subject. The conferences held by Mr. Frohman, Mr. Savage, Mr. Harris, and myself with Mr. Stoll had reference to legitimate theatrical enterprises both for England and this country. Mr. Stoll is to be interested with us in several big dramatic productions in London."

Testimonial for Giacomo Quintano.

The Star-Spangled Banner Association of America will give a testimonial concert for Giacomo Quintano to-night at the Waldorf-Astoria. Mr. Quintano has written a new setting for the words of "America," which have always hitherto been sung to the music of "God Save the King." The programme to-night will consist of violin numbers played by Mr. Quintano.

WEEK'S BILLS AT THE THEATRES.

Margaret Anglin returned to town yesterday for a week's engagement at the Grand Opera House in "The Awakening of Helena Ritchie," her last in New York in this play.

Olga Nethersole, at the Academy of Music, presented "Carmen" last night as the second play of her repertoire. This drama will be repeated to-night, Wednesday afternoon, and Saturday night, and for the rest of the week the plays will be "The Writing on the Wall," Wednesday night; "The Second Mrs. Tanqueray," Thursday night; and "Camille" Friday night and Saturday afternoon.

Ziegfeld's "The Follies of 1909," with Eva Tanguay, opened the second week of the new City Theatre last night. Miss Tanguay sang several new songs and many of her old ones. In the company were Bessie Clayton, Arthur Deagon, Billie Reeves, Will Philbrick, William Bonelli, William Schrode, Evelyn Carleton, Rosie Green, and Welsh, Mealy and Montrose.

Gertrude Hoffmann and her company headed the bill at the Alhambra Theatre yesterday. Little Billy was also an important feature, and others on the bill consisted of James and Sadie Leonard, Frankie Carpenter and company, Griff, Lane & O'Donnell, and Frank Rogers.

The programme at the American Music Hall was headed by Julian Eltinge, engaged for a second week. Others who appeared were W. S. Hart and company, Cliff Gordon, the Joe Boganny troupe, John C. Rice and Sally Cohen, Les Trois Dumonds, Searl Allen and company, Miller brothers, Cartmell and Harris, and the four Deltons.

Lew Dockstader was the principal attraction at the Colonial Theatre, offering his monologue. Among the other numbers were Gus Edwards's "Schoolboys and Girls," Maurice Freeman and company, Dan Burke and his "wonder girls," Julius Tannen, Radford and Winchester, Oscar Lorraine, Will Rogers, and Wills and Hassan.

At the Plaza Music Hall the headliner was the Romany Opera Company, and others on the bill were Violet McMillan, Josephine Sabel, Hardeen, "Those Three Fellers," Girard and Gardner, Mattie Keene and company, and Gallando.

At Hammerstein's Victoria Theatre Mrs. Eva Fay was the principal attraction, with Bert Williams as another important feature. The rest of the programme included Belle Blanche, Haines and Vidocq, Stuart, Jack Wilson and company, the Three Musical Johnstons, and Johnny Small and the Small sisters.

Princess Rajah, in a Cleopatra dance, was featured at Keith & Proctor's Fifth Avenue Theatre, with the rest of the programme including Howard and North, Helena Frederick, Willard Simms and company, Charlotte Parry, Mary Norman, the Bowman Brothers, and Rio.

At the Bronx Theatre Jesse Lasky's "The Photo Shop" headed the bill, and other entertainers were W. C. Fields, Laddie Cliff, Wilbur Mack and Nella Walker, Charles Leonard Fletcher, the Trombettas, Derlin and Ellwood, Rosaire and Doretto, and Apdale's animals.

"The College Girl" company is the attraction at the Olympic Theatre; Robie's "Knickerbockers," at the Murray Hill; "Around the Clock," at the Metropolis, and "The Gay Masqueraders," at Hurtig & Seamon's Music Hall.

At the Columbia Theatre the week's burlesque offering is by "The Mardi Gras Beauties" company, with Daisy Harcourt as a special attraction in a long vaudeville bill.

Kyrle Bellew in "The Builder of Bridges" is the week's attraction at the Montauk Theatre, Brooklyn, with the original production and company.

Irene Franklin headed the bill at the Brooklyn Orpheum yesterday, and among the others who appeared were Billy B. Van and the Beaumont sisters, William H. Thompson, Rochez's monkeys, La Titcomb, and others.

THEATRICAL NOTES.

Grace La Rue will give a professional matinee of "Molly May" at the Hackett Theatre Thursday afternoon, in response to many requests from fellow-players in town.

Georgia O'Ramey, who is playing Kit McNair in "Seven Days" at the Astor Theatre, has been engaged by Wagenhals & Kemper for a term of years. She will continue in "Seven Days" for another season, and will then be presented in a new comedy.

Mme. Bell-Ranske, a lecturer on Ibsen drama, will give a lecture on "Little Eyolf" at the Comedy Theatre on the afternoon of May 2.

The last of the mass-meetings of women of the stage who are to take part in the Actors' Fund Fair will be held at the Gaiety Theatre this afternoon at 3 o'clock.

In responce to the wishes expressed by many consumers, Apollinaris Water is now imported in the old-fashion Stone Jugs, so familiar to Americans when visiting Germany. The jugs are stoppered with a new Patent Cap which greatly facilates opening. These earthenware jugs have the advantage of preserving Apollinaris Water in cool and sparkling condition throughout long Dinners in heated rooms.

Packed in Hampers containing 25 Large, or 50 small, Jugs. Of all dealers.

Importers Apollinaris Agency Company, 503 Fifth Avenue, New York.—Adv.

FOLLOWS WIFE IN DEATH.

William P. Corlies, Red Bank Official, Stricken on Day Mrs. Corlies Died.

Special to The New York Times.

RED BANK, N. J., April 25.—William P. Corlies of Monmouth Street, this city, who has been a resident of Red Bank for thirty-five years, died this morning of pneumonia, aged 79 years. Mr. Corlies did not long survive his wife, who died on Tuesday of last week of the same disease, and was buried at Farmingdale, her former home.

Mr. Corlies was taken ill the night of the day his wife died and pneumonia developed last Friday. He leaves a nephew, George Patterson of Ardina, N. J., and an adopted daughter, Mrs. Jonathan Headden of Mount Vernon, N. Y.

Mr. Corlies was born at Farmingdale. He was a building contractor, and took an actice interest in town affairs. He was a Republican, and for many years was Commissioner of Appeals of Shrewsbury Township. He owned much real estate in Monmouth County.

Frederick Christian Havemeyer.

Frederick Christian Havemeyer, eldest and last surviving son of Frederick Christian Havemeyer, son of the founder of the Havemeyer sugar refineries, died suddenly yesterday at his home, 135 West Eighty-fourth Street, in his seventy-eighth year. Mr. Havemeyer, who was the elder brother of the late H. O. Havemeyer, had been enjoying the best of health until a few days ago, when he was taken with a sudden sinking spell. He had been a patron of art in this city for many years, but did not belong to any clubs or social organizations.

Henri Barboux.

PARIS, April 25.—Henri Barboux, the noted lawyer, died to-day. He was born in 1834. Three years ago he was elected a Member of the French Academy to succeed the late Ferdinand Brunetiere. He was one of the most eminent pleaders before the Court of Appeals. For years he was President of the French Bar Association, and Vice President of the Prison Association. Mr. Barboux was the author of several authoritative legal works and was a frequent contributor to the reviews.

Obituary Notes.

Dr. ELIHU B. THOMAS, 83 years old, father of Augustus Thomas, the playwright, died at his home, in St. Louis, Mo., yesterday. During the civil war Dr. Thomas managed the St. Charles Theatre, in New Orleans. Later he managed theatres in St. Louis.

The Rev. Dr. JAMES THOMAS LAPSLEY, oldest living graduate of Princeton University and of Centre College, Kentucky, died in Danville, Ky., yesterday, aged 91 years. He finished the course at Centre College in 1839, and two years later took a degree at Princeton. Afterward he was ordained to the ministry of the Presbyterian Church. As a clergyman he became widely known throughout the South.

Mrs. MARGARET FOSTER SUMNER, wife of Brig. Gen. Edwin V. Sumner, U. S. A., retired, died on Saturday night at her home, in Washington, D. C. She is survived also by one son, Lieut. Edwin V. Sumner, Jr., in the Second United States Cavalry, and two daughters, Mrs. J. M. Carson, Jr., and Mrs. Edward S. King, wife of Capt. King.

ALBERT ASCH, a retired jeweler, died on Sunday at his home, 486 Lenox Avenue, of heart disease after a short illness. He was born in France in 1853, and came to New York as a young man to enter the jewelry business. He leaves a widow.

JOSEPH NEJEDLY, 88 years old, the oldest Bohemian Republican voter in this city, died Sunday night at the residence of his son, Joseph Nejedly, 299 East Seventy-third Street. Mr. Nejedly came to this country in 1868.

A cablegram received at the Navy Department in Washington announced the death from heart disease in Honolulu yesterday of Capt. JOHN C. MORONG, U. S. N. Capt. Morong was born in and appointed to the navy from Maine. He was 75 years of age, and retired from active service in 1897.

DENNIS HALEY, a former member of the Bayonne Council and for many years prominent in Democratic politics, died yesterday at his home, 338 Avenue E, Bayonne, N. J. He was 57 years old and is survived by his wife.

WILLIAMS CLARK WHITTEMORE of Washington and Rye, N. Y., died yesterday at the Arlington Hotel, Washington, where in recent seasons he has passed a part of each Winter. Mr. Whittemore was one of the first Winter residents to build a home in the Dupont Circle district. He was 76 years of age.

RELEASE COUNTESS GATIGUY.

Wife of Man Charged with Selling Fake Paintings Out on Bail.

TOURS, France, April 25.—The wife of the self-styled Count d'Auley de Gatigny, who with her husband was arrested recently in connection with fake art charges has been released on bail. The "Countess" is a native of Boston.

The Gatignys were arrested at the instance of Mrs. Charles Hamilton Paine, an American woman residing in Paris, who charged that they had misrepresented the value of paintings sold to her and her late husband.

Marriage and death notices intended for insertion in The New York Times may be telephoned to 1000 Bryant.

Married.

SWIFT—HURRY.—On Thursday, April 21, 1910, Elizabeth M. Hurry, daughter of Mr. and Mrs. Randolph Hurry, to Laurence Swift, by the Rev. W. T. Crocker.

CONDON-BYRNE.—April 24, Catherine E. Byrne to Frank E. Condon.

Long Island.

GREENE-MORRIS.—April 24, Glen Cove, Margaret Morris to Karl E. Greene.

ROSS-TAIT.—April 19, Long Island City, Catherine Tait to William Ross.

SMITH-WHITE.—April 25, Long Island City, Mary White to Joseph Smith.

WORTH-WAHLGEMUTH.—April 20, Long Island City, Frieda Wahlgemuth to Jacob Worth.

New Jersey.

BLACK-CORBY.—April 25, Flemington, Millie Corby to Edward S. Black.

Died.

ALLIN.—On Monday, April 24, Anna M. Fraser, widow of Robert C. Allin and daughter of the late Alfred S. Fraser, in her 77th year. Funeral private.

ASCH.—Albert Asch, beloved husband and father, suddenly, in the 58th year of his age. Funeral Tuesday, 2 P. M., from 488 Lenox Av. Please omit flowers.

BALDWICK.—At the residence of his son, Henry A., 1,003 Woodycrest Av., Edwin Ewen Baldwick, aged 78 years. Funeral services 151 East 125th St., Tuesday, at 8 P. M. Interment at convenience of family. English papers please copy.

BASIL.—At the Convent of the Good Shepherd, Sunday, April 24, Sister Mary of St. Basil, daughter of the late James and Mary Keating. Requiem mass at the convent chapel, foot East 90th St., Tuesday morning, 10 o'clock. Relatives and friends invited.

BASINGER.—William Starr, formerly of Savannah, Ga., at Athens, Ga., on Monday, April 25, 1910, in his 83d year.

BEBAN.—Charles J. Beban, April 24, beloved husband of Alive Jennings Beban, at his home, Port Chester, N. Y. Funeral Tuesday, April 26, at 10 A. M., Church of Our Lady of Mercy. Last train leaves Grand Central Station 8:05 o'clock.

BOWERS.—Suddenly, at Cranford, N. J., April 23, 1910, Henry Glenn Bowers, son of Benjamin O. and Delphine L. Bowers of Plainfield, N. J. Funeral services at the home of parents, 400 Franklin Place, Plainfield, N. J., Tuesday, 2:15 P. M. Train leaves Liberty St., (C. R. R. of N. J.,) at 1:10 P. M.

BUCHANAN.—On Sunday, April 24, Ella M., beloved wife of John Buchanan. Funeral Wednesday, April 27, from late residence, 56 West 54th St., thence to St. Patrick's Cathedral, where a solemn mass of requiem will be celebrated at 9:30 A. M.

BUCKLEY.—At Morristown, N. J., April 23, Adelaide Shackford, wife of the Rev. James M. Buckley. Funeral services at the family residence, Morristown, Tuesday, April 26, 3:30 P. M. Interment at Dover, N. H.

BUSH.—On Sunday, April 24, of pneumonia, at her residence, 78 Morton St., Brooklyn, Caroline A. Bush, daughter of the late Jonas and Ellen Bush. Funeral services will be held at the Church of the Epiphany, South 9th St., near Bedford Av., Brooklyn, on Wednesday morning, April 27, at 11 o'clock.

GARDINER.—After a brief illness, on April 23, 1910, Andrew Leichman Gardiner, brother of the late Charles A. Gardiner and husband of Ada Hornidge Brown. Funeral services at his late residence, 170 West 72d St., Tuesday, April 26, at 2 P. M. Interment at the convenience of the family. It is requested that no flowers be sent. Montreal Star and Gazette, Malone Palladium, and Fort Covington Sun please copy.

Died.

HAVEMEYER.—On Monday, April 25, 1910, at his residence, 135 West 84th St., Frederick C., eldest son of the late Frederick C. Havemeyer. Funeral services at the residence of his sister, Mrs. Louis J. Belloni, 14 East 66th St., Wednesday morning, April 27, at 10 o'clock. Interment private.

HUNTEMANN.—Suddenly, on Saturday, April 23, Apolonia Huntemann, nee Matt, wife of Charles G. Huntemann. Funeral on Tuesday, April 26, at 2:30 P. M., from late residence, 1,934 Bussing Av., Wakefield, Bronx.

KEATING.—At the Convent of the Good Shepherd, on Sunday, April 24, Mary A. Keating, known in religion as Sister Mary of St. Basil. Requiem Mass at the convent chapel, foot East 90th St., Tuesday morning at 10 o'clock. Relatives and friends invited.

MACDONALD.—On Monday, April 25, 1910, Ronald, beloved husband of Abbie J. Macdonald, nee Duval, in his 52d year. Funeral on Thursday, April 28, from his late residence, 72 Tilling St., Brooklyn. Requiem mass at 10 A. M., at Our Lady of Lourdes's Church, Aberdeen St. Interment at Calvary Cemetery.

McEWEN.—On Sunday, April 24, of pneumonia, at her late residence, 160 Sterling Place, Brooklyn, Emma Browne, wife of the late Daniel Church McEwen. Funeral services on Wednesday at 2 P. M. Kindly omit flowers.

MILLER.—Suddenly, at Nyack, N. Y., on Sunday, April 24, 1910, Ezekiel Hoag Miller of Brooklyn, N. Y. Funeral from his late residence, 187 Berkeley Place, Brooklyn, Wednesday, April 27, at 2 o'clock.

NEJEDLY.—Joseph, father of Joseph E. Nejedly. Services at his home, 299 East 73d St., Tuesday, April 26, at 9 P. M. Funeral Wednesday, 2 P. M.

PHILLIPS.—Agnes, wife of the late Edward Phillips, April 24, 1910, in the 67th year of her age, at the home of her daughter, Mrs. James W. Hubbell, 135 Prospect Park West, Brooklyn. Service, private, Monday evening at house. Burial service at Albany Rural Cemetery Chapel Tuesday afternoon.

REYNDERS.—On Monday, April 25, at Hannover, Germany, John Reynders, formerly of Hoboken, N. J., aged 87.

SACHTLEBEN.—At her residence, 399 Sumpter St., Brooklyn, Clara K., beloved wife of Herman Sachtleben. Funeral services from her late residence on Tuesday evening, at 8 o'clock.

SIMPSON.—On April 23, at his home, Prospect Place, Dover, N. J., James H. Simpson, in his 77th year. Funeral Wednesday at 3 P. M.

STEVENSON.—Suddenly, at Long Island City, on Monday, April 25, 1910, James A. Stevenson, in the 53d year of his age. Funeral services at his late residence, 294 Prospect St., Long Island City, on Thursday evening, the 28th inst., at 8 o'clock. Interment in Maple Grove Cemetery Friday morning.

VAN DERVEER.—On April 24, 1910, in her 84th year, Emily Carter, widow of the late Elias Winans Crane Van Derveer and daughter of the late Aaron Carter of Madison, N. J. Funeral at her late residence, 56 Sayre St., Elizabeth, N. J., Tuesday, April 26, at 3:30 P. M.

WHITTEMORE.—On April 25, Henry Whittemore, in his 77th year. Services on Tuesday, April 26, at 8 o'clock P. M., at his late residence, 678 Argyle Road, Brooklyn. Brighton Beach train to Newkirk Avenue station. Interment at Nyack, N. Y., on Wednesday, 27th.

WHITTEMORE.—At Washington, D. C., on April 25, Williams Clark Whittemore, in the 77th year of his age. Funeral services at the Presbyterian Church, Rye, N. Y., on Wednesday, April 27, at 3:30 o'clock.

ALBRECHT.—William, 43, Monroe Av., Tompkinsville, S. I., April 23. Funeral to-day.

BAUMAN.—William F., Unionport, April 24, aged 49. Funeral to-day, 2 P. M.

BAUER.—Gustav, 2,224 5th Av., April 23. Funeral to-day, 1:30 P. M.

BOWNE.—William H., 401 West 24th St., April 24, aged 60. Funeral notice later.

BRUPHY.—Mary A., 145 West 71st St., April 24. Funeral to-day, 10 A. M.

CAMPBELL.—William F., 305 West 17th St., April 22. Funeral to-day, 9:30 A. M.

COBBAN.—Robert, Jr., 993 Amsterdam Av., April 23.

COMERFORD.—Julia, 556 Greenwich St., April 23. Funeral to-day, 9 A. M.

COOK.—Julia, 467 East 143d St., April 24. Funeral to-morrow, 1 P. M.

EICHER.—Daniel G., 452 East 120th St., April 24. Funeral to-day, 10 A. M.

FARNAN.—Thomas A., 138 East 28th St., April 24. Funeral to-morrow, 9:30 A. M.

FECHER.—John, April 24, aged 25. Funeral 159 East 3d St., to-day, 9:30 A. M.

FOY.—Frances M., 1,203 Lexington Av., April 24. Funeral to-day, 9:30 A. M.

GANZENMULLER.—Louisa, 2,983 Marion Av., Bronx, April 24. Funeral service to-day.

HEINZELMAN.—George, April 24. Funeral 336 East 86th St., to-morrow, 1:30 P. M.

HERMANCE.—Margaret, 317 West 28th St., April 23. Funeral to-day, 9:30 A. M.

HOOS.—John, 39 West 132d St., April 23, aged 63.

KENNEL.—Elizabeth, 1,135 Tinton Av., Bronx, April 22. Funeral to-day.

KIRK.—John C., April 24, aged 50. Funeral 171 8th Av.

KOESTLER.—Lina, 275 West 128th St., April 24. Funeral to-day 11 A. M.

LINDENMEYER.—Sophie, 150 Johnson Av., Tottenville, S. I., April 24. Funeral to-morrow.

LOTZ.—Mary E., 13 Abingdon Square, April 24. Funeral service to-day.

McGAY.—William J., 3,046 Kingsbridge Terrace, April 24, aged 45. Funeral to-day.

MAIDOFF.—Peter, 700 East 165th St., April 24. Funeral private.

O'CONNOR.—John, 2,246 5th Av., April 23.

ROSENTHAL.—Louis, 761 East 156th St., April 23.

SHERRIFF.—Thomas, 141 East 56th St., April 24. Funeral to-morrow 11 A. M.

STOLLBERG.—Robert, 308 West 126th St., April 23. Funeral to-day 11 A. M.

SWEENY.—Catherine, 445 7th Av., April 24, aged 70.

WANBACHER.—Belle, April 24. Funeral 10 East 22d St., to-day 10:30 A. M.

Brooklyn.

ACKERMAN.—Susan H., 224 Lewis Av., April 24. Funeral service to-morrow.

BRENNAN.—Mary L., 11 Clermont Av., April 24. Funeral to-day, 2 P. M.

BROWNE.—Aphra A., 386 Lafayette Av., April 24.

CRITTA.—Louis, 42 Union St., April 24. Funeral to-day, 2 P. M.

BUCKLEY.—Mary E., 123 Halsey St., April 24. Funeral service to-day.

CARSON.—Margaret B., 1,909 Bergen St., April 25. Funeral to-morrow.

FANNON.—Bridget, 292 Degraw St., April 25, aged 48. Funeral April 28.

DE GROVE.—Emma W., 337 14th St., April 25. Funeral to-morrow, 2 P. M.

HOLLWEDEL.—Herman A., 2,175 Pitkin Av., April 23, aged 53.

FINN.—Mary A., 261 St. Mark's Av., April 24. Funeral to-day.

GESS.—Sophie, 288 Central Av., April 24, aged 24. Funeral service to-morrow.

GUERRINGUE.—Louise, 94 Albany Av., April 23, aged 79. Funeral to-day, 10 A. M.

HENNESSEY.—John, 234 Spencer St., April 23, aged 35. Funeral to-day, 10:30 A. M.

HARTILL.—Charlotte, 23 Bleecker St., April 23. Funeral to-day, 2 P. M.

KEANE.—Agnes M., 593 President St., April 23, aged 11. Funeral to-day, 10 A. M.

KELLY.—Mae G., 738 Lafayette Av., April 24. Funeral notice later.

KURZ.—Henry, 432 Humboldt St., April 23. Funeral to-day, 2 P. M.

LAMBERTSON.—Eliza C., 114 6th Av., April 24, aged 82. Funeral private.

McCARTIN.—Mary, 2,718 Albemarle Road, April 23, aged 54. Funeral to-day, 9:30 A. M.

McGRATH.—Philip J., April 24. Funeral 757 De Kalb Av., to-day.

MACHOL.—Beatrice, 1,701 77th St., April 23, aged 57.

MULLIGAN.—Frank, 301 Pearl St., April 24, aged 17. Funeral to-day.

NEEF.—Adolph, 2,822 Clarendon Road, April 24, aged 34. Funeral April 28.

NELSON.—Peter J., 941 Lafayette Av., April 23. Funeral to-day, 10 A. M.

O'DONNELL.—Mary, 2,768 Harring St., Sheepshead Bay, April 24. Funeral to-day.

PENN.—Francis N., 4,724 11th Av., April 24. Funeral notice later.

SCHAPPI.—George, 261 Nassau Av., April 24, aged 46. Funeral to-day, 2 P. M.

SCHOMBS.—Kreszentia M., 366 Belmont Av., April 23, aged 80. Funeral to-day.

SHEVLIN.—J. T., Sr., 20 Devoe St., April 25. Funeral notice later.

SOEHL.—Rebecca L., 2,015 Nostrand Av., April 24. Funeral to-morrow, 2 P. M.

TURNER.—George W., 81 Maujer St., April 23. Funeral to-day, 2 P. M.

TWOMEY.—Patrick W., 221 Tillary St., April 24. Funeral to-morrow, 2:30 P. M.

VAN HENNIK.—Burtis, 5,421 14th Av., April 24. Funeral private.

Connecticut.

BIERBAUN.—Charles, New Haven, April 22, aged 59.

CASSIN.—James J., Bridgeport, April 14, aged 31.

CORVES.—Dietrich, New Haven, April 22, aged 64.

COUCH.—Edith A., Nichols, April 24. Funeral private.

COX.—Joseph, South Norwalk, April 24, aged 79. Funeral to-morrow, 2:30 P. M.

ELWOOD.—Ella C., Bridgeport, April 23, aged 30. Funeral to-morrow, 2:30 P. M.

FRIDAY.—William A., Bridgeport, April 23.

GOULD.—Agnes, Fairfield, April 23. Funeral to-day, 8:30 A. M.

McGUIRE.—Dominick, Bridgeport, April 23. Funeral to-day, 8:30 A. M.

MURRAY.—Edna M., Danbury, April 23, aged 2.

SMITH.—John, Bridgeport, April 23, aged 92.

TEMPLETON.—Theodore, Waterbury, April 22, aged 67.

WATSON.—Jean, Bridgeport, April 23.

WILSON.—Emma L., Bridgeport, April 23. Funeral private.

Long Island.

DUVAL.—Thomas S., Flushing, April 22.

FAULKNER.—Emma, Sea Cliff, April 23. Funeral to-day.

JANTZEN.—Carl, Hicksville, April 23. Funeral to-day, 2 P. M.

STAMM.—Charles, Corona, April 23, aged 19. Funeral to-day, 2 P. M.

SELFISHNESS

Selfishness is an integral part of human nature.

Love, ambition, pride, prejudice and power are selfishness.

Business is selfishness with the square deal for its ideal.

Now, to create a situation where mutual selfishness works for mutual good is to rob that selfishness of its sting.

Our Cost Insurance Contract makes the interests of both parties identical.

The Contractor guarantees the cost!

The Owner guarantees the profit!

THOMPSON-STARRETT COMPANY
Building Construction
Fifty-One Wall Street

Died.

New Jersey.

BAINBRIDGE.—Florence M., Rutherford, April 23, aged 43. Funeral to-day, 2 P. M.

BARRY.—Ellen, 423 Henderson St., Jersey City, April 24.

BOEDECKER.—Henry C., 41 Lenau Place, Jersey City, April 22.

BOEHM.—Henry, 46 Badger Av., Newark, April 25, aged 25. Funeral April 28, 3 P. M.

BRAY.—Kate, Newark, April 24. Funeral to-morrow, 8 A. M.

BUELL.—Mary A., Belleville, April 24, aged 47. Funeral to-morrow, 2 P. M.

BUTZMUHLEN.—Max, Irvington, April 24, aged 28.

CAMPANA.—Tomasina, West Hoboken, April 22, aged 37.

CARLISLE.—Margaret, Newark, April 23. Funeral to-day, 8 A. M.

CLOUGH.—Lydia C., Richfield, April 24, aged 78. Funeral to-morrow, 11 A. M.

COMPA.—Joseph, Paterson, April 23, aged 91.

CONNELL.—John, 97 Frederick St., Newark, April 24.

COURRIER.—Laurence H., Jr., Newark, April 25, aged 30.

CREQUE.—Grace, Newark, April 23, aged [illegible]. Funeral to-day.

CRISP.—Caroline A., Trenton, April 22.

CULIHAN.—Michael J., 445 Pacific Av., Jersey City, April 24. Funeral to-morrow, 9 A. M.

DOYLE.—Mary E., 812 Washington St., Hoboken, April 24, aged 66.

DREW.—Mary W., Montclair, April 24, aged [illegible].

ENGLEHARDT.—Rose, 36½ Hecker St., Newark, April 24, aged 68.

FREEMAN.—Sarah A., Newark, April 23, aged 81. Funeral to-day.

GASSER.—Henry, Verona, April 25. Funeral April 28, 2:30 P. M.

GILHULY.—Mary, 132 3d Av., Newark, April 25, aged 87.

GRIMES.—Anna M., Lyndhurst, April 24, aged 43. Funeral to-morrow.

HALEY.—Dennis, 333 Avenue E, Bayonne, April 24. Funeral to-morrow, 9 A. M.

HARRIS.—Carrie, 104 Boyden St., Newark, April 24. Funeral to-morrow.

HAVEN.—Charles O., 23 Burnet St., Newark, April 24, aged 80.

HAYNES.—Frank De W., 52 Bryant St., Newark, April 24, aged 58.

HIGGINS.—Thomas, 46 Jordan Av., Jersey City, April 23. Funeral to-day, 8:30 A. M.

HUNT.—James, Paterson, April 23. Funeral to-day, 8:30 A. M.

KEELAN.—Thomas, Newark, April 24, aged 41. Funeral to-morrow.

KNOWLES.—Edward H., Kearny, April 23, aged 60. Funeral to-morrow.

KOFFMAN.—Fannie, Paterson, April 23.

KORNMEYER.—Emma, Elizabeth, April 22, aged 49.

KRITZMACHER.—Harry, 295 South 6th St., Newark, April 24.

LAGGY.—Edith, 414 Grove St., Newark, April 24, aged 22.

LONG.—Mary, Harrison, April 25. Funeral notice later.

LYON.—Emma, 283 Mulberry St., Newark, April 24, aged 62.

McCORMACK.—William, 61 Van Cleef St., Jersey City, April 23.

McGOVERN.—Paul S., Harris, April 24, aged 1. Funeral to-day.

MILLER.—Mildred R., 17 Palmer St., Elizabeth, April 22, aged 1.

O'KEEFE.—Frank H., 115 Park Av., Jersey City, April 24, aged 42. Funeral to-morrow, 2 P. M.

PETERSON.—Lena, 410 Broadway, Elizabeth, April 23, aged 42.

PETRY.—George F., Paterson, April 22, aged 85.

POELSTRA.—Jacob, Paterson, Apr. 22, aged 84.

POST.—Lucinda, 1,047 Lafayette St., Plainfield, April 22, aged 61.

QUINN.—Mary A., Trenton, April 22, aged 52.

ROY.—John H., Jr., Westfield, April 24. Funeral to-morrow, 10 A. M.

SCOTT.—Mary E., 859 Mount Prospect Av., Newark, April 24, aged 48. Funeral to-morrow.

SORST.—Christian, Fort Lee, April 24, aged 74.

WALKER.—Harry, Newark, April 23. Funeral to-day, 2 P. M.

WENGEL.—Anna, 677 South 17th St., Newark, April 23, aged 53.

WILLIAMS.—James, Kearny, April 24.

WINSOR.—Elizabeth, Trenton, April 22, aged 44. Funeral to-day, 4 P. M.

New York State.

BELLIS.—Susan, 1,118 Warburton Av., Yonkers, April 22, aged 18.

DUBOIS.—Elizabeth, Newburg, April 22, aged 81.

ELWYN.—Freeman B., Poughkeepsie, April 22, aged 57.

FAGAN.—William J., Glenham, April 22, aged 20.

GOODMAN.—Aaron, Yonkers, April 24, aged 76. Funeral to-morrow, 9:30 A. M.

LEVINESS.—Mary S., Port Chester, April 23. Funeral to-day, 3 P. M.

McCLURE.—William F., Suffern, April 24. Funeral to-day, 3 P. M.

WHITE.—Mrs. Luke, Fishkill Landing, April 22.

WILSON.—Mrs. Thomas, Peekskill, April [illegible], aged 32.

In Memoriam.

BAILEY.—Mary, mass, St. Aloysius's Church, Newark, N. J., to-day, 8:30 A. M.

COBURN.—Elizabeth, mass, Holy Cross Church, Harrison, N. J., to-day, 8 A. M.

JAMES.—Joseph, mass, St. Aloysius's Church, Jersey City, to-day, 8 A. M.

CEMETERIES.

THE WOODLAWN CEMETERY is easily accessible by Harlem trains from Grand Central Station, Webster and Jerome Avenue trolleys, and by carriage. Lots $150 up. Telephone (4855 Gramercy) for Books of Views, or representative.
OFFICE, 20 EAST 23D ST., N. Y. CITY.

UNDERTAKERS.

FRANK E. CAMPBELL, 241-243 West 23d.—Chapels. Ambulance Service. Tel. 1324 Chelsea.

MONUMENTS.

MONUMENTS Send for illus. booklet. Presbrey-Coykendall Co. 198 Broadway, N. Y.

SPECIAL NOTICES.

In Housecleaning Use Platt's Chlorides to disinfect the floors before relaying carpets.

AMERICAN ART GALLERIES
MADISON SQUARE SOUTH NEW YORK CITY
Daily until May 6th inclusive
AT 2 & 8 O'CLOCK P. M.
The
E. B. Holden Collection
The sale will be conducted by
Mr. THOMAS E. KIRBY, of the
AMERICAN ART ASSOCIATION, Managers,
6 East 23d Street, Madison Square South.

R. SIMPSON & CO.
(ESTABLISHED 1827.)
143 West 42d St. Branch,
Near Broadway. B'WAY, cor. 67TH ST.
Loans to any amount on pledge or personal property.
Great Bargains in Diamond Jewelry.

CARPET CLEANING J. & J. W. WILLIAMS
Tel. 366 Columbus. Est. 1875.
353 West 54th St.

WESTON WALKS IN RAIN, MUD, AND SLEET

Thirty-Mile-an-Hour Gale Retards Aged Pedestrian Near the End of His Trip.

Special to The New York Times.

LITTLE FALLS, N. Y., April 25.—A variety of experiences enlivened to-day for Edward Payson Weston in the finishing stretches of his walk from Los Angeles to New York. The early part of the day furnished experiences which were decidedly unpleasant and almost discouraging, but quite contrary conditions prevailed at the finish of his day's task.

Weston was called at 11:30 o'clock last night at the country hotel in Vernon, and fully intended to take to the road again at 12:05, but when he was awakened a howling northeast gale, accompanied by a terrific downpour of rain, was raging, and the old man decided to lie abed for another hour. He finally got up at 1 o'clock, had a substantial breakfast, and at 2:15 A. M. started east, carrying a lantern, the light of which was soon blown out. The wind was blowing thirty miles an hour, which much impeded his progress, and, to complicate matters, the roads for the greater part of the distance between Vernon and Utica had become very deep with mud, so that Weston had great difficulty in maintaining his usual speed of four miles an hour.

Two miles west of Utica the rain developed into a sleetstorm, and minute particles of ice batted and cut the weather-beaten face of the aged pedestrian as he held pluckily on his course.

Despite the physical weakness which had reduced his average mileage on Saturday, Mr. Weston recuperated very much during Sunday at Vernon, and when he started out this morning he looked as he said he felt—fit to do an almost record walk during the twenty-four hours. For some hours the forces of nature appeared to be combined against him, but there was no faltering on his part, although he realized that he was not making anything like the record which he had hoped to do to-day.

One result of his appreciation of the fact that he had no time to lose was that he turned down the invitation of L. D. Hubbard and J. F. Owen of Kirkland, four miles west of Utica, who wanted to entertain him at breakfast. Hubbard and Owen live in the same double house, and last year, when Weston walked from New York to 'Frisco, their families jointly entertained him at supper. The Hubbard and Owen families, knowing at what time Weston was to leave Vernon, prepared to repeat their hospitality during the early hours of this morning. They decorated their houses with Japanese lanterns and bunting, and in all the windows there were candles and oil lamps burning. The rain and sleet spoiled the bunting and put out the lights of the lanterns, but the lamps in the house were burning brightly when Weston approached it, at 4 o'clock this morning. All the members of each family, to say nothing of several selected neighbors, were waiting up for the coming of the champion pedestrian, and the ovens in the two kitchens were fairly bursting with roast chicken and other delicacies.

Because the weather was so much against him, Weston refused absolutely, although, as he said, with regret, to enter the hospitable house, and the two families and their neighbors were left to the enjoyment of the delicacies which had been prepared in his honor. The only thing Weston would accept at the hands of these friends of his was a pot of cocoa, for which he paused barely long enough to swallow and express his thanks.

Weston plodded doggedly ahead after leaving Kirkland, and at 6 this morning passed through Oneida Square, on the outskirts of Utica, avoiding a crowd that had waited up all night to see him. By the time he reached Utica the easterly wind had increased to a gale of forty miles an hour, and the old man could only make between two and three miles an hour. At 7:40, when he reached West Frankfort and came to a very fine-looking brick farmhouse, Weston called to his attendants and said that he would like to stop there for something to eat and a rest.

Perhaps it was a coincidence or perhaps it was fate which led Weston to stop at this particular house, but the facts of the case are that forty-three years ago, when Weston made his first walk from Portland, Me., to Chicago, he was a guest at this house and that the man who then lived there was so impressed with him that when, on the Christmas Day following, there was born to him a son he gave him the name of Weston.

It was Weston's namesake who to-day greeted him most effusively and extended the hospitality, which was not only ample, but which carried with it an assurance of the deepest sincerity. Eugene Weston Bennett is the name of the West Frankfort farmer, now a prosperous man 43 years of age, who to-day welcomed Weston to the old homestead of the Bennetts and bade him stay as long as he possibly could. Mr. Weston had a substantial country breakfast at Bennett's, and then was shown to the guest's room, where he went to bed, leaving word that he would sleep until 11 o'clock. His attendants called him at that hour, but, as the gale was still at its height, Weston said he would stay in bed another hour, and did not get up until 12. At that time a dinner was awaiting him, and at 1 o'clock P. M. he started eastward, although the wind was still blowing about thirty miles an hour, which retarded his progress somewhat. As Mr. Weston was leaving Bennett's house the farmer said to your correspondent:

"This has been one of the happiest days of my life, for I have always wanted to entertain the man after whom I was named. Mr. Weston was a guest at my father's house in 1867, when Weston first walked to Chicago, and my father always thought that he was one of the finest Americans there was. Father thought so much of Mr. Weston and his feat that when I was born, on the Christmas Day following his visit, he had me christened Eugene Weston Bennett."

While Weston was resting at Farmer Bennett's house the village of Frankfort was unanimously enjoying a case of "twitters," as the people there had read that the walker would probably be in town about 1 o'clock. No word came from the farmhouse at West Frankfort, five miles away, and so practically everybody in the village left off work and stood in the village square awaiting his arrival. The schools closed for half an hour, in order to enable the children to see the famous pedestrian, and at the same hour the manufacturing plants shut down, to give their employes an hour for the same purpose.

Weston, of course, did not arrive during the forenoon, and at 11 o'clock the school bells rang and the factory whistles blew in vain, for everybody momentarily expected the arrival of Weston. Between 12 and 1 o'clock word trickled into town that Weston was not coming until late in the afternoon, with the result that there was a fair attendance at the schools and a moderate showing of hands at the mills.

In the village of Frankfort, where the schools had emptied themselves without anybody's permission and where the factory forces turned out with great unanimity, the sun came out and the velocity of the wind became somewhat less, so Weston stepped at a livelier gait as he passed through the town and headed eastward for Ilion, followed by a crowd of several hundred men and boys, who surrounded him until he got half way to Ilion, where a still larger crowd picked him up and escorted him into that village, which was reached at 3:15.

The big manufacturing plant, which is the mainstay of Ilion, wholly suspended business while Weston was passing through, the schools had a recess, and practically everybody in the village was in the streets. At Ilion one policeman met the old man at the village limits and escorted him through the town. At Mohawk and Herkimer the police were out in numbers and forced a passage for Weston through the large crowds, which almost blocked the street, after waiting the greater part of the day to see him. Chief of Police James J. Long of Little Falls met Weston four miles west of the city with two patrolmen and escorted him to the hotel in the centre of the city, the last mile of the distance being between crowds of people, who enthusiastically cheered the old man on his way. Weston entered the Richmond Hotel at just 6 o'clock to-night, and after being shaved and eating a hearty meal he went to bed, after saying that he never felt better in his life. He left word to be called at 12:15 o'clock A. M., and he will leave here at 1 o'clock in the morning, and if the weather is favorable will try and make Troy to-morrow night.

Weston received word from New York to-night that one of his dearest wishes will be realized when he reaches this city, because Inspector McCullough had decided that he could march the whole length of Broadway to the City Hall, escorted by a squad of mounted police, and Weston wil make his route down Broadway. He hopes the time will be on Friday afternoon, and promises that it will unless some unforeseen circumstance prevents.

Weston walked forty-two miles to-day.

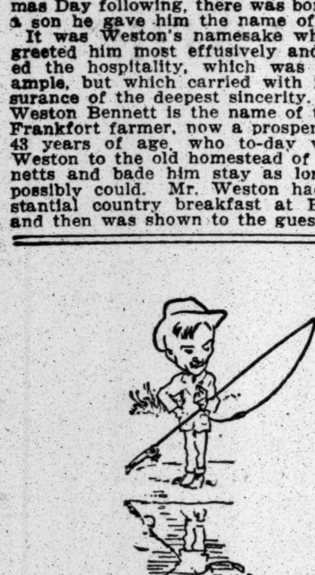

Reflecting on business conditions and the gray-tinged talk now so prevalent—we've concluded to stay cheerful.

Which really is not so hard, sinch March was the largest March in the history of our house—indeed the whole first quarter's business showed excellent gains in every department.

Suppose the tide does ebb as well as flow.

We're glad we've generous stocks, big stocks—we need them.

In short, we're "bulls" on Uncle Sam, on Prosperity, and on ourselves, and we don't care who knows it.

We'll cheerfully supply any man or boy with everything he wears.

ROGERS PEET & COMPANY.
Three Broadway Stores
at Warren st. at 13th st. at 34th st.

NOTES OF THE TURF.

The first bidding up in selling races of the New York season cropped up at Aqueduct yesterday, with men new to the "halter brigade" figuring in two instances. One, J. Marquette, almost a stranger to the race course, made the daring venture of advancing the price on R. T. Wilson, Jr.'s smart two-year-old Agawam $180, and stopped when the stable bid a five-dollar increase and bought the horse in for $785. A. Torpey, reputed to have been a bookmaker formerly, made a similar venture when he bid $1,205 on Leopold Kahn's stake winner Ben Loyal, entered to sell for $1,200, but the bid was such "small potatoes" that the auctioneer declined to consider it, and Ben Loyal went to his barn as if without a bid.

The officials of the Metropolitan Jockey Club, the Spring meeting of which will be conducted at Aqueduct, following immediately the Queens County Jockey Club's meeting, authorized the announcement yesterday that the condition races for the meeting, where provision is made for beaten horses, non-winners at the meeting, and winners at the meeting, the meeting stipulated shall be that of the Metropolitan Jockey Club's Jamaica meeting dates, beginning April 29, and not taking into account the earlier racing at Aqueduct, run on the dates of the Queens County Jockey Club.

"Horses in Training" for 1910, edited and published by H. A. Buck, in the compact form usual for the turfman's volume of reference, was issued yesterday. The book, though still of pocket size, has grown much larger than it was formerly, and includes much condensed turf information, in addition to the tabulated lists of racing stables.

Entries for Aqueduct Races.

FIRST RACE.—Purse, for fillies three years old, selling, $400 added; six furlongs.

	Pounds.		Pounds.
*Curly Locks	100	O Em	105
Follie Levy	107	*Responsful	96

SECOND RACE.—Handicap purse, for three-year-olds and upward, non-winners at this meeting, $500 added; six and a half furlongs.

Prince Ahmed	119	Great Heavens	107
Firestone	125	Fayette	111
Tony Bonero	100	Everett	96
Guy Fisher	103	Dandy Dixon	97
Mary Davis	105	Wander	[illegible]
Michael Angelo	92	Arondack	[illegible]

Ajo eligible:

Rockstone	97	Sandrian	93

THIRD RACE.—Purse, for two-year-olds, selling, $400 added; four and a half furlongs.

[illegible]	109	Moncrief	108
*Step Father	102	Busy Miss	103
Doncaster	102	[illegible]	[illegible]

FOURTH RACE.—The Freeport Handicap, for three-year-olds and upward, with guaranteed gross value $1,500; seven furlongs.

Mary Davis	[illegible]	Magazine	107
Firestone	123	Fayette	[illegible]
Arondack	[illegible]	Wander	[illegible]
Wise Mason	[illegible]	Far West	[illegible]
Duke of Ormonde	[illegible]		

FIFTH RACE.—Purse, for three-year-olds and upward, selling, $400 added; one mile.

Font	[illegible]	Joe Rose	[illegible]
*Bonnie Kelso	[illegible]	*Banbury	[illegible]
Keen Moving	[illegible]	Queen Marguerite	[illegible]
*The Peer	[illegible]		

SIXTH RACE.—Purse, for fillies and geldings, maiden two-year-olds, $400 added; four and a half furlongs.

Freckle	107	Stalwart Lad	107
Ynca	107	Quincy Belle	107
Madcap	107	Eastern Star	107

*Apprentice allowance claimed.

CLOSE RACES RULED AT AQUEDUCT TRACK

Killiecrankie, King Cobalt, and Ben Loyal First by Heads in Sharp-Fought Finishes.

Sensation and unusual incidents crowded so fast on each other at the Aqueduct tract yesterday that the developments of the commonplace programme, in cold weather on a wet and bad track, was like the transformation of the grub into a butterfly. Sentiment has no important place in popular views of horse racing, but the most hardened of the old-timers warmed up to something like enthusiasm when for the first time in two years the green above the red colors of "Father Bill" Daly got to the winning post first in the opening race, and the cheers were long and loud when the track-worn old mare Killiecrankie, the last outsider in the betting, led away from the post and lasted in the lead long enough to win by a head from the favorite, Dolly Bultman, after both horses fought through the last furlong. There were some in the crowd who disputed the placing of the horses by the judges, for it was a tight fit, indeed, but the smile that "Father Bill" wore when he saw his mare's number go up would almost have justified the officials had they really been in error. Daly's horses have raced persistently in all kinds of company, without a win on the Jockey Club tracks through 1909 and this Spring, and his only winnings in that term have been a few very small purses at the amateur and hunt meetings.

Another ripple of excitement attended the running of the second race, a four-and-a-half-furlong sprint for two-year olds, selling. R. T. Wilson, Jr.'s, Agawam, the public choice, and M. L. Schwartz's Pickaninny were the first two of a field of eight all the way, Agawam being in front about all the distance, though in holding his place Creevy, the jockey on Agawam, rode Pickaninny very close at the bend into the stretch, and apparently fouled the Schwartz filly. Van Benschoten, rider of Pickaninny, made a complaint of having been fouled, but the stewards dismissed the claim so quickly that the spectators had no time to really get their arguments over the supposed foul.

The close race for the first event was followed by the other tight and hard-fought finishes that distinguished the day's sport. It was by the shortest of heads that Ben Loyal captured the stake feature, the Union Handicap, at seven furlongs, for three-year olds, whipped and ridden out, Ben Loyal just lasting in front long enough to get home a few inches before the outsider, Frank Purcell.

King Cobalt, a strong public choice in the six furlongs handicap, had similar good fortune when he squeezed in first a neck before Prince Gal, which was closing on him resolutely in the last quarter of a mile.

The Texas-bred two-year old, Frank Mullens, gave some justification for his Southern reputation in the fifth race, so he ran straight and stout-heartedly under pressure almost from the first jump to shake off the successive challenges that were made for the lead, and then lasted it out to win by two lenghts from Golden Sand, which closed stoutly with the Belmont colors.

It was as much the Keene colors as any known merit of the horse that made Suffragist, brother to the fast Suffragette, the choice in the sprint for maidens three years old, and the public picked accurately, for Suffragist galloped in a handy winner over the next choice, John Reardon.

FIRST RACE.—Purse, for three-year-olds and upward, selling allowances; six and a half furlongs.

W. C. Daly's Killiecrankie, b. m., 6, by Kilmarnock-Kildeer, 108, (Bullman,) 7 to 2 and 1 to 2....1h

F. J. Pons's Dolly Bultman, b. f., 4, 106 (Griffin,) 1 to 1 and 1 to 4....2³

W. F. Kuchen's Bat Masterson, ch. g., 6, 105, (McCabe,) 11 to 5 and 2 to 5....3

Won ridden out. Time—1:24 1-5.

SECOND RACE.—Purse, for maidens, two years old, special weights, selling; four and a half furlongs.

R. T. Wilson, Jr.'s, Agawam, b. c., by Plaudit-Yankee Sister, 105, (Creevy,) 4 to 5 and 1 to 3....1⁴

M. L. Schwartz's Pickaninny, b. f., 97, (Van Benschoten,) 7 to 1 and 5 to 2....2⁴

R. F. Carman's Merry Lad, ch. c., 100, (Langan,) 20 to 1 and 6 to 1....3h

Elenora, 102, (Page,) 40 to 1; Blanche Frances, 102, (Musgrave,) 40 to 1; Zool, 102, (Fox,) 100 to 1; Music, 102, (Glass,) 15 to 1; Stare, 102, (Taplin,) 6 to 1, and County Chairman, 105, (Butwell,) 5 to 1, also ran. Won easily. Time—0:57.

THIRD RACE.—Handicap purse, for three-year-olds and upward; six furlongs.

Brownleigh Park Stable's King Cobalt, br. h., 5, by Cesarion-Estelle Whitney, 108, (Creevy,) 4 to 5 and out....1h

G. M. Odom's Prince Gal, b. c., 4, 114, (McGee,) 7 to 5 and out....2¹⁰

H. G. Bedwell's Righteasy, blk. f., 4, 104, (Musgrave,) 8 to 1 and even....3

Won ridden out. Time—1:15.

FOURTH RACE.—The Union Stakes, for three-year-olds, selling allowances; seven furlongs.

Leopold Kahn's Ben Loyal, b. c., 3, by Ben Strome-Jessie Woodson, 103, (Hyland,) 4 to 5 and out....1h

Miss A. M. Marrone's Frank Purcell, ch. c., 3, 101, (Langan,) 10 to 1 and 3 to 2....2³

Mrs. James Blute's Rustem, b. g., 3, 103, (Page,) 4 to 1 and 6 to 5....3³

Galley Slave, 98, (G. Garner,) 4 to 1 and 1 to 1, also ran. Won easily. Time—1:30.

FIFTH RACE.—Purse, for two-year-olds, beaten non-winners at the Aqueduct meeting, special weights, with allowances; five furlongs.

J. L. Wood's Frank Mullens, b. c., by Serpent-Dora Wood, 109, (Taplin,) 3 to 2 and 1 to 2....1²

August Belmont's Golden Sand, b. f., 102, (G. Garner,) 7 to 2 and 1 to 1....2¹

James R. Keene's Make, blk. g., 102, (Butwell,) 3 to 1 and even....3

Love Cure, 102, (Musgrave,) 6 to 1, and Sheriff Bradley, 102, (Goose,) 10 to 1, also ran. Won ridden out. Time—[illegible].

SIXTH RACE.—Purse, for maidens, three years old, selling; five furlongs.

James R. Keene's Suffragist, b. c., 3, by Voter-Nonday, 108, (Butwell,) 5 to 1 and 8 to 5....1²

John W. Schorr's John Reardon, ch. g., 105, (Garner,) 6 to 1 and 2 to 1....2

Louis Fuller's Thames, b. c., 108, (Creevy,) 3 to 1 and 1 to 1....3

Blizzard, 108, (Hogan,) 50 to 1; Ornatus, 108, (Warren,) 40 to 1; Shawnee, 103, (Glass,) 20 to 1; Young Belle, 103, (Fox,) 8 to 1, and M. Cambon, 105, (Glass,) 8 to 1, also ran. Won easily. Time—1:04.

Locomobile

Closed Cars are used by many the year round. The "30" Locomobile offers perfect protection, luxury, and comfort.

Power and strength for touring, style and convenience for city service.

LOCOMOBILE CO. OF AMERICA, BROADWAY AND 76TH STREET.
Tel. 7800 Schuyler. Licensed Under Selden Patent.

BURNS DEFEATS COULON.

Bantam Champion Outpointed in Seven of Ten Rounds.

Johnny Coulon, conceded by himself and his father to be the bantam-weight champion, was outpointed in a ten-round fight at the Marathon Athletic Club in Brooklyn last night, in the presence of some 3,000 members, by Frankie Burns of Jersey City. In only one round, the ninth, did Coulon have any decided advantage, the first and the sixth session were even, the other seven all went to Burns.

They sparred for a moment and then rushed into a clinch in the first round. Burns landed a light left to the jaw. Each feinted often, trying to get the other to lead. Coulon landed twice to the stomach with light lefts, and Burns sent a light right to the jaw and a straight left to the face, breaking out of a clinch.

Burns landed left and right to the jaw as the second started in. He followed it a second later with a straight left to the mouth. They mixed it in great fashion, and Burns had a bit the better of it with hard rights to the stomach. Burns landed a right hook to the jaw that made Coulon wobble for an instant, but the Chicago lad came back with a right to the mouth that straightened Burns up. Burns ended the round with right and left to face and body.

Following a vicious mixup along the ropes in the third, in which neither had any advantage, Burns sent a hard left swing to the head and two rights to the body. Coulon answered in kind with two lefts. Referee Newber then stopped one of Burns's left hooks with his jaw as he tried to separate the two boys. The Jersey Cityite put right and left hooks to the stomach and Coulon clinched.

The fourth round was a hard bit of fighting—the best, except the tenth. It opened exactly like its predecessor. Burns stopped Coulon's rush with a left to the body, and Coulon hooked Burns to the jaw with a hard left. Burns shot over a right swing to the jaw which almost did the trick. He then put another right to the jaw, and Coulon sent left to the body. There was a vicious mix-up in which Burns had the better of it. Coming out of a clinch, Burns sent two rights and a left to the jaw, and just before the bell landed a left hook to the mouth.

The fifth was much like the third, with the sixth very similar to the first. The feature of the seventh round was a terrific straight left to the jaw, which straightened Coulon up from his crouch as he tried to bore in. They fought very fast in the eighth, with the advantage in favor of Burns.

The tenth was a whirlwind affair, with slugging predominating, and both went to their corners fresh. Burns was bleeding from a slight cut on the nose which he had when he entered the ring. Other than that, neither boy was marked.

Mexican Turf Doubles Values.

A meeting of the Board of Directors of the Mexican Jockey Club, conducting the race course at Juarez, Mexico, was held yesterday at the Waldorf-Astoria, with Don Alberto Terrazas of Juarez, President of the Jockey Club; James Butler of this city, President of the Empire City Jockey Club; Price McKinney of Cleveland, Ohio, and Col. Matt Winn present. In framing plans for the racing next season it was determined to double the value of the stakes offered last year, to increase the value of the overnight purses, to have six races every day, and begin racing on Thanksgiving Day next. Its minimum of duration will be until March 1, with the practical certainty that it will be extended. Stable accommodations will be increased nearly 60 per cent., and cottages for trainers and kitchens for stables are already under construction. In addition there will be a hotel and club for horsemen and visitors. A new boulevard has been almost completed from the centre of the City of El Paso to the course.

Four American Owned Horses Third.

PARIS, April 25.—American-owned horses secured four third places in the races to-day at St. Cloud. In the Prix du Bois de Boulogne of $1,000, ten and a half furlongs, H. B. Duryea's Rose Noble finished third, and Thomas Hitchcock's, Jr.'s, Irkoutsk got the same position in the Prix du Gros-Buisson of $600, distance six and a half furlongs. Frank J. Gould's Justinian III. and Ingambe finished third, respectively, in the Prix Velasquez, a handicap of $1,000, distance ten furlongs, and the Prix des Aubepines of $800, distance seven furlongs.

JEFFRIES CHECKED IN HIS TRAINING

Trainer Choynski Advises His Charge to Ease Up in Training for a While.

BEN LOMOND, Cal., April 25.—Following the suggestion of Joe Choynski, the new physical director at Camp Rowardennan, James J. Jeffries to-day forsook the usual training schedule. If he can be prevailed on to accept the advice of his handlers it will be several days before the gymnasium and the handball court see him again.

Jeffries has been annoyed during the last few days by a skin eruption on the back, diagnosed by Choynski as a disorder of the blood. It is the trainer's opinion that Jeffries has been working too hard since he went into training, and from now on the work will be regulated with a better system.

Accompanied by Sam Berger, his manager; Farmer Burns, and a party of friends Jeffries took an automobile trip to Santa Cruz, where the former champion had a dip in the surf, and enjoyed a hot salt water tub bath. A swift trip from the beach brought the party back to Ben Lomond in time for the evening meal, at which Jefries displayed an appetite set on edge by the sea breeze.

Berger and Jeffries have as yet had no formal talk over the selection of a referee, although the date for the selection of the man who is to officiate at Emeryville on the Fourth of July is only a little more than a week distant.

HOUCK WHIPS GOLDMAN.

Philadelphian Pounds Brooklyn Boy About as He Pleases.

Tommy Houck had a pleasant little time last night at the expense of Charlie Goldman of Brooklyn in the feature ten-round bout before the members of the Olympic Athletic Club on West 125th Street. The Philadelphia fighter was the master from the first gong, and he hammered his opponent in a hard fashion throughout. Goldman was unable to land more than a few times, and then he did not appear to damage his rival's fighting strength to any extent. On the other hand Houck literally rained blows on Goldman, forcing him to cover up repeatedly, and the latter clinched at every opportunity during the final rounds.

Aside from the fact that Houck was able to draw blood from Goldman's nose early in the second round, there was not marked ability that the Quaker City boxer could seriously injure the Brooklynite. His blows were mostly short arm jabs, and they lacked the steam to come anywhere near a knockout.

Goldman took the aggressive at the opening of hostilities and landed several hard blows, but Houck came back with a strong bit of work, and had established a decided lead by the close of the first round. He had forced Goldman into clinches, and the latter was covering with an absolute lack of desire to force matters.

Houck really found himself in the next turn in the ring, and Goldman was badly battered. The Brooklynite's nose was the mark which the Philadelphian seemed to seek most of the time, and Goldman's face was covered with red when the bell sounded. Houck at the finish was landing so fast that the eye could barely follow the blows, except to note that Goldman was in distress. It was by far the best round that Houck had, and that is saying much, in view of the fact that Goldman could not in any round show to advantage over his opponent.

The beating he had received seemed to make Goldman come back stronger than at any time up to the close of the second round, and in the third he went after the Philadelphian with vim, getting in a couple of good smashes with his left that jarred the Quaker lad's head. The work, however, did not outclass that of Houck, who led slightly for the round.

The fourth round was nearly a duplicate of the second, with Houck the aggressor from start to finish. He forced Goldman to clinch repeatedly to save himself, but even this did not secure a respite from the punishment, for the Quaker fighter had decidedly the better of the breaks.

In the next round Goldman was kept continually warding off his opponent's blows so much that he found little time to try for breaking down Houck's guard. The punishment he was receiving, however, did not seem to weaken him, the choppy blows by Houck failing in effectiveness.

From the fifth round on the fight was all in favor of the Philadelphian, and Goldman stalled so much that there were frequent cries to take him off. In the final round, however, the Brooklyn lad stood by his guns and delivered a drubbing to Houck, but took a greater beating in return.

Fighter Accused of Manslaughter.

BROCKTON, Mass., April 25.—Accused of manslaughter in causing the death of Max Landy of Boston, former National amateur bantam-weight champion, who was his opponent in a bout here last Friday night, Joe O'Brien of Cambridge was arrested to-day and brought to this city for a hearing. Landy died during the night of Friday of strangulation resulting from a cerebral hemorrhage, which, the police say, was caused by a blow.

Wrestler Breaks Neck, but Lives.

ST. LOUIS, Mo., April 25.—John Wernstein, lightweight wrestler, sustained a broken neck in a match with E. J. Kelso, an amateur, last night. He is paralyzed, and physicians say he has slight chance for recovery.

Roosevelt to Get First Fight Ticket.

DENVER, April 25.—The first ticket for the fight between Jim Jeffries and Jack Johnson at San Francisco on July 4 will be presented to Theodore Roosevelt on his arrival in New York.

This statement was made by Jack Gleason while in Denver on his way to the Coast, it was announced to-day. The ticket will be made of solid gold.

N. Y. A. C. Wrestling Instructor Ill.

ORANGE, N. J., April 25.—Hugh Leonard, wrestling instructor of the New York Athletic Club, whose home is at 109 Day Street, this city, is ill with appendicitis at the Orange Memorial Hospital. An operation was performed upon him early Saturday morning, and to-day the patient was reported as doing well.

Police Stop Bout in Baltimore.

BALTIMORE, April 25.—In what was to have been a fifteen-round bout before the National Athletic Club to-night between Harry Stone of New York and Al Schumacher of this city, the police interfered in the sixth round and stopped the fighting. Stone at that time had Schumacher very badly beaten. Schumacher claimed to have seriously hurt one of his hands in the third round.

Holt to Assist Ted Coy at Yale.

NEW HAVEN, Conn., April 25.—Announcement is made of the appointment of Henry Gilbert Holt, 1910, of Grand Rapids, Mich., as assistant head coach of the Yale football team for next Fall. "Ted" Coy, Captain of last year's team, will be head coach.

AUTOMOBILES.

You're Arrested
No matter whether it is on the busy streets or on country roads, by the sweet tone of a

GABRIEL HORN
Warns Without Frightening.
Prevents Accidents.
GABRIEL HORN MFG. CO.,
1926 Broadway Tel. 2494 Col.

THE TURF.

Racing at Aqueduct
Every Day—First Race at 2:30 P. M.
Race trains, with Parlor Cars, leave E. 34th St. 10:50 A. M., 12:50, 1:20, 1:50 P. M. Also Flatbush Ave. 11:10 A. M., 12:30, 1:08, 1:30, 2, 2:15 P. M.

A NAME THAT STANDS FOR SOMETHING
LOZIER
LICENSED UNDER THE SELDEN PATENT

The Magnificent Record of LOZIER ENDURANCE

We claim the LOZIER car to be the greatest car for endurance in the world, and one of our reasons for this claim is the fact that **the LOZIER CAR has won more long distance races and has broken and holds more long distance endurance records than any other car in the world.** In the selection of a high-class motor car **DURABILITY should be its first requirement.** Power, comfort, silence and beauty are all minor considerations and will not qualify as desirable a car lacking in stamina and endurance.

A 24-hour race is the longest race officially recognized by the A. A. A. Racing Association. The ordinary endurance test and road race is not a supreme test of endurance, as luck and accident in these events play important roles, and the best car may be temporarily disabled by a trifling derangement which cannot be corrected in the short time covered by such a contest. On the other hand, a 24-hour race is of such length that, eliminating violent accidents, **the winner may almost invariably be awarded the credit for being the most enduring car.** Here speed alone is of no avail, for unless a car possesses wonderful vitality and perfection of detail the cruel abuse to which it is subjected by being driven continuously hour after hour at a mile-a-minute speed over rough horse tracks and around short, unbanked turns, brings to light its weaknesses and imperfections and one by one contenders are eliminated or gradually drop to the rear through time lost in repairs and replacements, and the contest, by virtual dispossession or elimination, unerringly indicates the car of the greatest endurance.

The most noted stock cars in the world have competed with the **LOZIER** in various 24-hour races—as large a number as 20 cars having started at times in these events. The **LOZIER** cars have finished either first or second in the majority of these races, and have twice finished first and second—two great double victories which have no parallel in the annals of automobiling racing. **LOZIER cars have six times exceeded previous World's 24-hour Records—no other car more than once. The LOZIER car holds the present 24-hour Record of 1,196 Miles,** and during the race in which this record was made the hood of the motor was never raised.

The above is but one of the strong proofs which we are offering to substantiate our claim that **the LOZIER, in demand at a higher figure than any other motor car built, is proven LEGITIMATELY HIGH-PRICED.**

SECURE A COPY OF THE HANDSOME LOZIER CATALOGUE

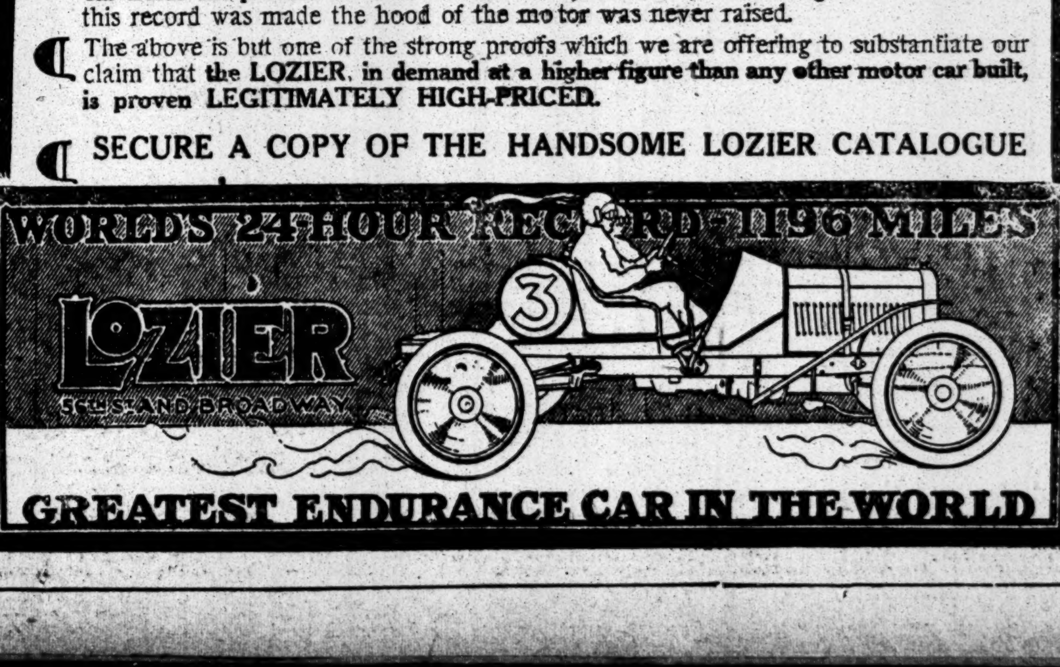

WORLD'S 24-HOUR RECORD—1196 MILES
3
LOZIER
56TH ST. AND BROADWAY
GREATEST ENDURANCE CAR IN THE WORLD

The Flavor Is Quite Different
from Ordinary Beers
If you and your family like a Light, Clear and Sparkling Beer, you will be charmed with
Imperial Gold Label Beer
It Has the True Bitter Taste!
It Is An Ideal Tonic—
A Superb Digestive.
It Is Absolutely Pure.
Any Dealer Can Supply You.
Bottled Only by the Brewers,
BEADLESTON & WOERZ,
New York.

An Auto Show ' Bargains."
200 of the best makes
at Prices that simply stagger our Competitors!
$300 to $3,000.
Auto Body "Headquarters"
Every Style Ready for Chassis;
Lowest Prices!
Pioneer Auto House and Still the Leaders!
Broadway Auto Exchange
36, 38, 40 West 60th St., near B'way.

USED RAINIER CARS
Thoroughly overhauled by the manufacturer; all worn parts replaced; guaranteed free of repairs 6 months. No other concern sells 2nd-hand cars on this basis. All are repainted, have new tops, full equipment, look like new. Included are:
1907 35 H. P. Runabout
1907 35 H. P. Touring Car
1908 50 H. P. Touring Car
1909 50 H. P. Touring Car
1907 35 H. P. Limousine
1907 35 H. P. Landaulet
1906 35 H. P. Runabout
Ready for demonstration and immediate delivery.
RAINIER MOTOR CO.,
Broadway, cor. 64th St., N. Y.

AUTOMOBILE BARGAINS
WE ARE DISPOSING OF A SPECIAL LOT OF LATE MODEL HIGH GRADE USED CARS OF STANDARD MAKES AT STARTLING REDUCTIONS.
DO NOT FAIL TO SEE US BEFORE BUYING.
TIMES SQ. AUTO CO. 215-217 W. 49th St.
Also Phila., Chicago, St. Louis, Kansas City.

Automobiles
Ready Reference for Buyers
AMERICAN Roadster—Traveler—Touring. American Automobile Co., 1720 B'way. Phone 375 Col.
ALCO American Locomotive Company, 1,886 Broadway. Tel. 5300 Col.
BENZ Benz Auto Import Co. of America, 1,599 to 1,601 Broadway, N. Y.
BUICK Motor Co., B'way, bet. 55th & 56th Sts. 'Phone 4040 Col.
COLUMBIA Victor Auto Storage Co., 1,661 B'way. 'Phone 3577 Columbus.
CORBIN 1,888 Broadway. (63d St.) 'Phone 5903 Columbus.
CROXTON KEETON Motor Co., 1662 B'way. Near 52d St. 'Phone 3530 Col.
CADILLAC Cars, Parts, Repairs, Garage. Columbus Circle. Tel. 8810 Col.
EMPIRE $800. Poertner Motor Car Co., 1,923 B'way (64th St.) 'Phone 8166-7 Col.
GROUT Touring-Tourabout-Runabout-$2,500, 40 H. P. Imperial Motor Vehicle Co., 210 W. 76th St.
HUDSON A. Elliott Ranney Co., B'way at 64th St., N. Y. 'Phone 3293 Col.
ISOTTA IMPORT COMPANY, 1,623 Broadway, (49th St.) Also J. M. Quinby & Co., Newark, N. J.
KNOX Knox Automobile Company, 1966-1968 Broadway. 'Phone 4336 Col.
LOZIER 56th STREET AND BROADWAY. Telephone 6885 Columbus.
Marion Flyer Overland CHAS. E. RIESS & CO., 1,776 B'way. 'Phone 5130 Col.
MATHESON Matheson Automobile Co., 1,886-1888 Broadway, cor. 62d St. Tel. 6353 Col.
MOON Moon Motor Car Co. of N. Y. 1,761 Broadway. Tel. 6995 Col.
NATIONAL POERTNER MOTOR CAR CO., 1,923 B'way, cor. 64th St. 'Phone 8166-7 Col.
OAKLAND 30 H. P., $1,400; 40 H. P., $1,700. 1,785 Broadway at 58th St. Tel. 477 Col.
PULLMAN Cimiotti Bros., 1,865 Broadway. Telephone 1773 Columbus.
"SIMPLEX" Made in New York City. 1880-82 B'way. Tel. 5188 Col.
STEVENS-DURYEA A. G. Spalding & Bros., 29 W. 42d. Tel 433 Bryant.
WHITE WHITE CO., B'way & 62d St. 'Phone 2952 Col.
ZUST "The Car That Lasts." American Zust Co., 1,989 Broadway. 'Phone Col. 4286.

AUTOMOBILE SUPPLIES.
SPLITDORF MAGNETO Walton Ave. & 138th St. Branch 1679 Broadway.
TIRE BARGAINS All makes. Star Tire Co., 1,646 B'way, nr. 52d St.
Wm. R. Coleman, Tires and Supplies. Prices right. 1,409 Broadway, cor. 39th Street.

USED CARS FOR SALE.

"RENEWED" CARS.
Three touring cars at....$1,000.00 each
One runabout....1,000.00
One runabout....1,300.00
One seven-passenger....1,000.00
and a few others. Call at once and examine these cars; also take a demonstration.
RAMBLER AUTOMOBILE CO. OF NEW YORK,
38-40 West 82d St.
'Phone 4878—Columbus. (Just off Broadway)

Account family separation will sacrifice beautiful model Stevens-Duryea runabout, fitted with leather top, extra rumble, seating four passengers; guaranteed perfect running order; tools, &c., complete, $200; reasonable trial allowed to test same; suitable for doctor. Mrs. Richter, 221 West 41st St., near Broadway.

MAXWELL RUNABOUT, 1908 MODEL, SOLD BECAUSE OWNER HAS NO USE FOR SAME; COST $850; WILL SELL FOR $300. HOLMES, 137 WEST 37TH ST.

Buick 5-passenger touring, late model, complete equipment; cost $2,100; will accept $400 cash. Holmes, 137 West 37th St.

DOCTOR'S MAXWELL RUNABOUT complete; perfect throughout; extras; $300. 137 West 37th St.

AUTOMOBILES TO RENT.

Automobiles for Hire—Hayes, 241 West 107th St. Telephone 8310—Riverside.

AUTOMOBILE INSTRUCTION.

SYSTEMATIC shop instruction, road driving, and illustrated lectures; classes mornings, afternoons, and nights. Get circular. Bedford Y. M. C. A., 1,121 Bedford Av., corner Monroe St., Brooklyn.

West Side Y. M. C. A.—Day or evening. Practical shop, road work. Booklet. 317 West 57th St. 'Phone 3800 Columbus.

SPORTING EVENTS.

BASEBALL, Polo Grounds, To-day, 4 P. M.—GIANTS vs. BROOKLYN. Adm. 50c.

HORSES AND CARRIAGES.

GRAMERCY COAL STABLES
234 EAST 20TH ST., BET. 2D AND 3D AVES.
40—HEAD OF HORSES—40
ranging in weight from 1,000 to 1,400; these horses are all just out of hard work; some are a little pavement sore, and some are a little thin; a few weeks in the country would add 100 per cent. to their purchase price; no reasonable offer refused.

GIANTS CLEAR BASES WITH TRIPLE PLAY

Brooklyn's Best Chance of Victory Smothered by Lightning Fast Fielding.

The Giants had to travel at top speed to beat Brooklyn at the Polo Grounds yesterday, ripping off lightning fast fielding stunts, which included the first triple play made in the major leagues this season. Four double plays were also made. Triples do not happen often in baseball, and yesterday's sparkling performance stirred a big Monday crowd to a high pitch of vocal demonstration. It happened in the sixth inning, Bridwell, Doyle, Merkle, Devlin, and Meyers relaying the pill to each other so fast that few persons realized or saw what was coming off. In that inning Burch dropped a bunt along the third base line and was safe. Wheat spilled another bunt in front of Meyers. The Indian picked up the ball and threw it so high that Merkle had to leave the pillow to get it. Hummel slapped one along the lawn which Bridwell pushed to Doyle, who forced Wheat out at second. Doyle shot the ball to Merkle before Hummel arrived there, and by that time Burch had rounded third on the way home. Merkle whipped the ball to Devlin, who fired it down to Meyers, nailing Burch at the plate. Gorgeous fielding, that.

Up to this time Nap Rucker had the Giants swinging like last Summer's screen doors, but a play of this stripe made the Dodgers realize that they were not playing a troop of miners on the coal and iron circuit, and the Giants' brilliant performance tended to get their "nanny." In the next two innings Mr. Rucker overflowed and New York won out by a 3-to-1 score.

The spectators were numerous for washday, many of them coming from as far as Brooklyn. Both teams went runless for six innings, both Wiltse and Rucker demonstrating that they were good goose-egg merchants.

Both teams were alert in the field and cut off budding scores in the process of blooming. In the third inning Brooklyn pinged Wiltse for three singles, crowding the seating capacity of the sacks. Rapid fielding and a strike-out smothered the impending conflagration. Daubert still has that habit of plunging into the ball for three bases at a clip and did it again yesterday in the second. Happy Smith followed him with a fly to Murray, and the Titian-haired outfielder made one of those gattling gun throws to Meyers, who hung the ball on Daubert's back as he stuck his nose into the landscape and tried to plow his way home. Wiltse, Doyle, and Merkle peeled off another fast double in the seventh. Honestly, every time the Brooklyns tried to shine, the Giants just rose up and doused the glimmer.

When it looked as if a thunderstorm was going to break loose in the sixth, Doyle started hostilities with a single to right. Murray waited and hobbled to first, a lá Weston. Seymour intended to bunt, but his effort resulted in a pop foul into Bergen's hands. Bridwell poled a single to left, scoring Doyle, and Devlin rapped a bounder to McMillan, who hurled it home, cutting down Murray at the plate. Bergen tossed the ball down to Daubert to catch Devlin off the bag, but the ball went wild and rolled to the right field stand. Bridwell took his time getting home, and right after him trotted Devlin, but the third-sacker wasn't quite fast enough and the ball was relayed to Bergen in time to catch Devlin when he was within half an inch of another run.

In the eighth New York culled four hits, but were able to turn them into only a single run. Merkle and Meyers singled and Wiltse sacrificed them along a base. Snodgrass was sent in to bat for Devore. It was a valuable move, for Snodgrass hit through second base, scoring Merkle. Doyle flied out to Bergen, and Murray, by lively trotting, beat out a bunt. Seymour was thrown out at first on a beautiful throw by Tony Smith.

Brooklyn's only run came in the eighth, with two men gone. Tony Smith was patient and walked. Burch slammed a three-sack drive to right which brought Smith home. The score:

NEW YORK.	AB	R	H	PO	A
Devore, lf.	3	0	1	0	0
*Snodg's	1	0	1	0	0
Becker, lf.	0	0	0	1	0
Doyle, 2b.	4	1	1	2	4
Murray, rf.	2	0	2	2	1
Seym'r, cf.	4	0	0	0	0
B'dwell, ss.	2	1	1	5	1
Devlin, 3b.	3	0	0	0	5
Merkle, 1b.	3	1	1	9	2
Meyers, c.	3	0	1	8	1
Wiltse, p.	2	0	0	0	2
Total	27	3	8	27	16

BROOKLYN.	AB	R	H	PO	A
T. Smith, 3b.	2	1	0	0	1
Burch, cf.	4	0	3	1	0
Wheat, lf.	3	0	1	1	0
Hummel, 2b.	4	0	0	3	3
Daubert, 1b.	3	0	1	10	2
H. Smith, rf.	4	0	0	3	1
McM'lan, ss.	4	0	1	1	5
Bergen, c.	3	0	1	5	2
Rucker, p.	3	0	0	0	2
Total	29	1	7	24	16

*Batted for Devore in the eighth inning.

Errors—Bergen, Meyers.

New York ....0 0 0 0 0 0 2 1 .—3
Brooklyn ....0 0 0 0 0 0 0 1 0—1

Two-base hit—Bridwell. Three-base hits—Daubert, Burch. Sacrifice hits—Wheat, Wiltse. Left on bases—Brooklyn, 6; New York, 4. First base on error—Brooklyn. Double plays—Murray and Meyers; Hummel and Daubert; Wiltse, Doyle, and Merkle; McMillan, H. Smith, Daubert, and Bergen. Triple play—Bridwell, Doyle, Merkle, Devlin, and Meyers. Struck out—By Rucker, 2; by Wiltse, 3. First base on balls—Off Rucker, 3; off Wiltse, 4. Umpires—Messrs. Klem and Kane. Time of game—One hour and thirty-five minutes.

Boston and Phillies in Tie.

PHILADELPHIA, April 25.—Boston and Philadelphia played a tie game of nine innings to-day, which was stopped by darkness, the score being 5 to 5. The start of play was delayed forty-five minutes by rain, and it rained almost continuously from the second inning on, but Umpire Rigler kept the teams in action except during the seventh inning when play was suspended for twenty minutes. The game was largely a farce. The score:

BOSTON.	AB	R	H	PO	A
Moran, lf.	4	1	1	4	0
Collins, rf.	4	0	1	2	1
Beck, cf.	5	1	2	3	0
Shean, 2b.	5	1	3	1	1
Herzog, 3b.	4	0	1	0	1
Sw'ney, ss.	3	1	0	2	1
Martell, 1b.	4	0	2	5	0
Graham, c.	4	0	0	9	3
Brown, p.	1	0	0	1	2
Mattern, p.	1	0	0	0	1
*Cooney	1	1	1	0	0
Total	36	5	11	27	10

PHILADELPHIA.	AB	R	H	PO	A
Titus, rf.	4	1	3	0	0
Bates, lf.	5	2	1	2	0
Grant, 3b.	4	0	2	3	2
Magee, cf.	4	0	2	2	0
Ward, 1b.	3	0	0	10	0
Knabe, 2b.	3	0	0	2	2
Doolan, ss.	4	0	0	1	3
Dooin, c.	3	1	1	6	2
Moren, p.	2	0	0	1	0
Shettler, p.	0	0	0	0	0
†Walsh	1	0	0	0	0
‡McDon'gh	1	1	1	0	0
Total	34	5	10	27	9

*Batted for Brown in seventh inning.
†Batted for Moren in seventh inning.
‡Batted for Shettler in ninth inning.

Errors—Herzog, Sweeney, Ward, Moren.

Boston ....1 0 0 0 0 1 2 1 0—5
Philadelphia ....2 0 0 0 1 0 0 0 2—5

Two-base hits—Beck, Magee, Dooin, Titus. Home run—Beck. Hits—Off Brown, 6 in six innings; off Mattern, 4 in three innings; off Moren, 8 in seven innings; off Shettler, 3 in two innings. Sacrifice hit—Ward. Sacrifice fly—Sweeney. Stolen bases—Moran, Knabe. Left on bases—Boston, 10; Philadelphia, 6. First base on balls—Off Brown, 3; off Moren, 4; off Shettler, 1. First base on error—Philadelphia. Hit by pitcher—By Moren, (Collins.) Struck out—By Brown, 5; by Moren, 6; by Shettler, 1; by Mattern, 2. Time of game—One hour and fifty-five minutes. Umpires—Messrs. Rigler and Emslie.

Cardinals Get Early Winning Start.

CINCINNATI, April 25.—Failure of Cincinnati pitchers to find the plate in the early innings was largely responsible for a St. Louis victory of 8 to 3 to-day. Bachman performed well until the sixth. Then the locals made a series of hits, coupled with bases on balls. The score:

ST. LOUIS.	AB	R	H	PO	A
Huggins, 2b.	2	2	0	3	3
Ellis, lf.	4	2	1	2	0
Oakes, cf.	5	1	2	4	0
K'tchy, 1b.	1	1	0	10	0
Evans, rf.	3	1	0	3	0
Bres'h'n, c.	4	0	2	4	1
Hauser, ss.	3	1	0	0	0
Mowrey, 3b.	4	0	1	1	4
Bachman, p.	4	0	0	0	3
Total	30	8	6	27	11

CINCINNATI.	AB	R	H	PO	A
Bescher, lf.	4	1	1	1	0
Lobert, 3b.	4	0	1	3	3
Paskert, 1b.	4	0	1	9	0
Mitchell, cf.	2	1	0	1	0
Egan, 2b.	4	0	0	1	5
McCabe, rf.	3	0	1	1	0
Downey, ss.	4	1	1	5	2
McLean, c.	3	0	2	5	1
Roth, c.	0	0	0	1	1
Spade, p.	0	0	0	0	0
Cov'skie, p.	3	0	0	0	2
Gaspar, p.	0	0	0	0	0
*Miller	1	0	0	0	0
Total	32	3	7	27	14

*Batted for Coveleskie in the eighth inning.

Errors—Paskert, (2,) McLean.

St. Louis ....2 0 4 0 0 0 2 0 0—8
Cincinnati ....0 0 0 0 0 2 1 0 0—3

Two-base hits—Bresnahan, Mowrey, Bescher, Downey. Hits—Off Spade, 4 in two and one-third innings; off Coveleskie, 2 in five and two-third innings. Sacrifice hits—Konetchy, (2,) Paskert. Stolen bases—Konetchy, Hauser. Double play—Lobert and Downey. Left on bases—St. Louis, 7; Cincinnati, 9. Bases on balls—Off Spade, 3; off Coveleskie, 6; off Bachman, 6. Hit by pitcher—By Gaspar, (Konetchy.) Struck out—By Coveleskie, 2; by Gaspar, 1; by Bachman, 3. Wild pitches—Bachman, Gaspar. Time of game—Two hours and [illegible] minutes. Umpires—Messrs. O'Day and [illegible].

BASEBALL SUMMARY.

YESTERDAY'S RESULTS.

National League.

New York........3 St. Louis........8
Brooklyn........1 Cincinnati........3
Pittsburg at Chicago—wet grounds. *Boston........5
*Philadelphia........5
*Game called end of ninth, darkness.

American League.

New York........5 Philadelphia........4
Washington........2 Boston........2
Chicago........2 St. Louis........6
Cleveland........0 Detroit........5
(Twelve innings.)

Eastern League.

Newark........3 Baltimore........8
Montreal........2 Toronto........1
Rochester........4 *Jersey City........4
Providence........0 *Buffalo........4
*Game called in eleventh, darkness.

WHERE THEY PLAY TO-DAY.

National League.

Brooklyn at New York.
Boston at Philadelphia.
Pittsburg at Chicago.
St. Louis at Cincinnati.

American League.

New York at Washington.
Philadelphia at Boston.
Detroit at St. Louis.
Chicago at Cleveland.

Eastern League.

Montreal at Newark.
Buffalo at Jersey City.
Toronto at Baltimore.
Rochester at Providence.

STANDING OF THE CLUBS.

National League.

	W.	L.	P.C.		W.	L.	P.C.
Philadelphia	6	1	.857	Cincinnati	3	4	.429
Pittsburg	5	1	.833	Boston	2	5	.286
Chicago	4	2	.667	Brooklyn	2	6	.250
New York	5	3	.625	St. Louis	2	7	.222

American League.

	W.	L.	P.C.		W.	L.	P.C.
New York	4	2	.667	Boston	4	5	.444
Detroit	5	3	.625	Cleveland	4	5	.444
Philadelphia	5	3	.625	Washington	3	6	.333
St. Louis	3	2	.600	Chicago	2	4	.333

Eastern League.

	W.	L.	P.C.		W.	L.	P.C.
Newark	4	1	.800	Providence	2	3	.400
Montreal	3	2	.600	Toronto	2	3	.400
Baltimore	3	2	.600	Rochester	2	3	.400
Buffalo	2	2	.500	Jersey City	1	3	.250

EASTERN LEAGUE.

Jersey City Ties the Bisons.

After losing the lead to Buffalo in the fourth inning of to-day's game Jersey City plodded along until the Skeeters got enough runs to tie the score, at 4 to 4, making it necessary to play extra innings. When the eleventh inning had been finished and the tie remained unbroken the umpire called off further hostilities on account of darkness. The score:

BUFFALO.	AB	R	H	PO	A
Henline, rf.	5	0	1	3	0
Schirm, cf.	4	2	0	4	0
White, lf.	5	1	1	2	0
Brain, 3b.	4	1	0	1	1
Starr, ss.	4	0	1	4	3
Johnson, 1b.	4	0	1	14	0
East, 2b.	3	0	0	1	3
M'Al'ster, c.	3	0	0	4	3
Kissinger, p.	4	0	0	0	2
Total	36	4	4	33	17

JERSEY CITY.	AB	R	H	PO	A
Clements, lf.	5	0	0	1	0
Moeller, lf.	5	1	2	2	0
Hanf'd, rf.	5	1	1	3	0
Loudy, 2b.	5	1	3	1	3
Esm'd, 3b.	5	0	2	1	2
Merritt, 1b.	4	0	0	20	0
Han'fan, ss.	4	1	1	4	3
Crist, c.	3	0	0	1	1
Manser, p.	3	0	0	0	5
Ferry, p.	0	0	0	0	2
*Milligan	1	0	0	0	0
Total	39	4	9	33	21

Errors—Kissinger, Esmond, Hannifan.
*Batted for Manser in ninth inning.
Game called—darkness.

Buffalo ....1 0 0 3 0 0 0 0 0 0 0—4
Jersey City.....0 1 1 0 1 0 0 0 1 0 0—4

Sacrifice hit—Merritt. Stolen bases—Schirm, Loudy, Hanford, Johnson, Moeller, Henline. First base on errors—Jersey City, 1; Buffalo, 2. Struck out—By Manser, 1; by Kissinger, 3. Bases on balls—Off Manser, 5; off Ferry, 1; off Kissinger, 1. Double play—Ferry, Hannifan and Merritt. Passed balls—Spahr, 1; McAllister, 1. Hits—Off Manser, 4 in nine innings. Left on bases—Jersey City, 5; Buffalo, 2. Umpires—Messrs. Finneran and Hurst.

Newark Wins in Ninth.

By a ninth inning rally to-day the Newarks, aided by a couple of errors, turned an apparent defeat into victory. Montreal was blanked until the final inning, when a pass to Nattress, a single by Madden, and a double by Corcoran gave them two runs and the lead. In the Indians' half Zimmerman singled and Ganley, batting for Agler, did likewise, putting Zimmy on third. Crisp fanned, and Hearne, batting for Parkin, hit to Smith, who shot the ball to Nattress, with an easy double play in sight. Nattress muffed it, however, and everybody was safe. Meyer then singled to centre, but the ball got past Kommers, and Ganley scored the winning run, Zimmerman having crossed on Nattress's error. Score:

NEWARK.	AB	R	H	PO	A
Meyer, rf.	5	0	2	1	0
Kelly, lf.	3	0	1	1	0
Schlafly, 2b.	3	1	2	3	3
G'tman, cf.	4	0	2	2	0
Louden, ss.	4	0	0	3	4
Zim'm'n, 3b.	4	1	1	0	2
Agler, 1b.	2	0	0	15	0
Crisp, c.	4	0	1	2	2
Parkin, p.	3	0	0	0	5
*Ganley	1	1	1	0	0
†Hearne	1	0	0	0	0
Total	34	3	10	27	16

MONTREAL.	AB	R	H	PO	A
N'tress, ss.	2	1	0	0	5
Madden, lf.	3	1	1	0	0
Yeager, 3b.	3	0	1	3	4
C'coran, rf.	4	0	2	1	0
Kom'rs, cf.	4	0	0	1	0
Cockill, 1b.	4	0	0	9	0
Smith, 2b.	3	0	2	4	2
Bridges, c.	2	0	0	6	3
Winter, p.	2	0	0	1	4
Keefe, p.	0	0	0	0	0
‡Jones	1	0	0	0	0
Total	28	2	6	23§	18

*Batted for Agler in the ninth inning.
†Batted for Parkin in the ninth inning.
‡Batted for Winter in the eighth inning.
§One out when winning run was scored.

Errors—Nattress, (2,) Kommers.

Newark ....1 0 0 0 0 0 0 0 2—3
Montreal ....0 0 0 0 0 0 0 0 2—2

Sacrifice hits—Schlafly, Bridges, Yeager. Two-base hits—Yeager, Corcoran. Double play—Loudon, Schlafly, and Agler. Hits—Off Winter, 7 in seven innings. Struck out—By Parkin, 2; by Winter, 4; by Keefe, 1. First base on balls—Off Parkin, 2; off Winter, 1. Hit by pitched ball—By Winter, (Kelly;) by Parkin, (Madden.) First base on errors—Newark, 2. Left on bases—Newark, 9; Montreal, 4. Umpires—Messrs. Byron and Halligan. Time of game—One hour and fifty minutes.

At Providence.

										R.	H.	E.
Rochester	0	0	0	1	0	0	0	3	0—4	4	7	1
Providence	0	0	0	0	0	0	0	0	0—0	0	1	3

Batteries—McConnell and Blair; Duffy and Fitzgerald. Umpires—Messrs. Murray and Stafford.

At Baltimore.

										R.	H.	E.
Baltimore	1	1	0	0	0	1	5	0	.—8	8	9	1
Toronto	1	0	0	0	0	0	0	0	0—1	1	4	2

Batteries—Donnelly and Byers; McGinley, Gormley and Vandergrift. Umpires—Messrs. Kelly and Boyle.

New England League.

New Bedford, 4; Lynn, 1.
Lowell, 2; Lawrence, 1.
Worcester, 5; Brockton, 3.
Haverhill, 9; Fall River, 1.

American Association.

Louisville, 8; Toledo, 0.
Minneapolis at Milwaukee—Wet grounds.
St. Paul at Kansas City—Rain.
Indianapolis, 5; Columbus, 4.
St. Paul, 6; Kansas City, 0.

South Atlantic League.

Augusta, 8; Jacksonville, 2.
Columbia, 9; Savannah, 3.
Macon, 2; Columbus, 1, (ten innings.)

Scores of Other Games.

At Durham, N. H.—Colby, 7; New Hampshire, 6.
At Troy—Springfield, 12; Troy, 5.
At Macon—Mercer University, 8; Auburn, 2.
At Princeton—Princeton, 8; Albany, 4.

Southern League.

All games postponed—Cold weather.

National League Changes.

President T. J. Lynch of the National League announces the approval of the following contracts and releases:

Contracts—With Brooklyn, Henry J. Smith, Tony Smith, (contract signed by Chicago,) and W. S. Davidson, (contract signed by Chicoga.) With Philadelphia—Louis M. Schettler. With Boston—William S. Collins, Leon A. Martel. With St. Louis—J. D. Barkwell.

Releases—By Boston to Waterbury, C. L.—Thomas Tuckey. By Brooklyn to York, Penn.—John J. King; to Houston, Texas—R. M. Blakeley; to Johnstown, T. S. L.—S. S. Fletcher. By Chicago to Lincoln, W. L.—Clyde Geist; to Louisville, A. A.—Z. Z. Hagerman. By New York to New Bedford, N. E. D.—Louis Durham, Ed Williams; to Springfield, I. I. I. L.—Ralph Bell, George J. Daly; to Montreal, E. L.—Harry Curtis. By Philadelphia to Lancaster, T. S. L.—Patrick A. Clougherty, Louis Schaub, Jr. By Pittsburg to Montreal, E. L.—Edward J. Bridges; to Jersey City, E. L.—Harry R. Camnitz, Willis Humphries. By St. Louis to Albany, N. Y. S. L.—K. Knight; to Duluth, Don G. Marion; to Springfield, I. I. I. L.—Grover Loudermilk, Harry A. Sullivan.

Rumor About J. T. Brush Denied.

SAN ANTONIO, Texas, April 25.—A report that John T. Brush has had a second stroke of paralysis was denied to-day. Mrs. Brush said that he was still suffering from the first stroke of six months ago.

Employers wanting competent help, read the Situation Wanted advertisements on Page 19.

YANKEES IN FRONT IN AMERICAN RACE

New Yorks Hammer Washington Pitcher When His Teammates Are Making Errors.

Special to The New York Times.

WASHINGTON, April 25.—The Yankees defeated Washington to-day by a score of 5 to 2 in a fast game that was marked by timely hitting and sensational fielding, and thereby lifted themselves into first place in the American League race. Laporte, Cree, and Elberfeld contributed fielding features, and their fast work helped to keep down the score. Washington rallied in the third inning and got after Warhop. Stallings was taking no chances, and sent Quinn to the mound, and after that Washington was held in check.

The New York batsmen had no trouble in bunching hits on Oberlin, and he was touched for eight timely raps.

Oberlin walked Hemphill, the first man up in the game, and Wolter's grounder forced him out at second. Chase sent a single to centre, and went around to third when Milan threw the ball past Elberfeld on the return. Wolter scored in the meantime. Cree bunted and Chase tried to score. He was pocketed between third and home, but managed to get back to third when Elberfeld threw wild to Street. During this bit of excitement Cree went to second. Laporte hit to centre, scoring Chase and Cree, and went to second himself on the throw in. Laporte scored on Knight's single. Sweeney ended the inning when he went out at first.

In the third inning Cree singled, Laporte grounded to Unglaub, and he threw to second to catch Cree. McBride dropped the ball and both runners were safe. Cree scored on Knight's single to centre, and the latter died trying to get to second. Austin fanned, retiring the side.

Washington threatened trouble in the third. Oberlin fouled out to Sweeney and Warhop walked Milan. Schaefer whanged a hard double to left, and Lelivelt followed with a single, which scored Milan and sent Schaefer to third. Elberfeld grounded to Chase, and while he was taking care of the "Kid" Schaefer scored. That was the end of Washington's aggressiveness, and when Quinn relieved Warhop he kept the hits scattered, and the Nationals were unable to find the Yankee slabster when a hit would have been effective. The score:

NEW YORK.	AB	R	H	PO	A
H'phill, cf.	2	0	0	3	0
Wolter, rf.	5	1	1	2	0
Chase, 1b.	4	1	1	13	1
Cree, lf.	3	2	2	1	0
Laporte, 2b.	4	1	1	3	5
Knight, ss.	4	0	3	0	2
Austin, 3b.	3	0	0	0	2
Sw'ney, c.	4	0	0	5	0
Warhop, p.	1	0	0	0	0
Quinn, p.	2	0	0	0	3
*Engle	1	0	0	0	0
Total	34	5	8	27	13

WASHINGTON.	AB	R	H	PO	A
Milan, cf.	3	1	0	0	0
Sch'fer, 2b.	4	1	2	2	3
Lelivelt, lf.	3	0	1	1	1
Elb'f'd, 3b.	4	0	0	0	5
Gessler, rf.	4	0	0	3	0
Ungl'b, 1b.	4	0	0	16	1
McB'de, ss.	3	0	0	1	7
Street, c.	4	0	2	4	1
Oberlin, p.	3	0	0	0	4
†Crooks	1	0	1	0	0
Total	33	2	6	27	22

*Batted for Warhop in fourth inning.
†Batted for Oberlin in the ninth inning.

New York.............4 0 1 0 0 0 0 0 0—5
Washington ....0 0 2 0 0 0 0 0 0—2

Errors—Milan, Elberfeld, McBride. Two-base hits—Schaefer, Street, Crooks. Hits—Off Warhop, 2 in three innings; off Quinn, 4 in six innings. Sacrifice hit—Austin. Stolen bases—Hemphill, Wolter. Left on bases—Washington, 8; New York, 6. Bases on balls—Off Oberlin, 4; off Warhop, 3; off Quinn, 1. Struck out—By Oberlin, 3; by Warhop, 2; by Quinn, 1. Time of game—1 hour and 40 minutes. Umpires—Messrs. Egan and Evans.

Smith Blanks Cleveland Club.

CLEVELAND, April 25.—Chicago defeated Cleveland 2 to 0 to-day, Berger being outpitched by Smith. Cleveland made only one hit off Smith after the first inning. Gandil's batting was the relieving feature of the contest. Score:

CHICAGO.	AB	R	H	PO	A
Hahn, rf.	4	0	0	1	0
Zeider, 2b.	5	1	1	2	1
Gandil, 1b.	4	0	3	12	0
Collins, cf.	3	1	1	1	0
Parent, lf.	3	0	0	1	0
Purtell, 3b.	3	0	2	1	2
Bl'kb'ne, ss.	4	0	0	2	7
Payne, c.	4	0	2	7	2
Smith, p.	3	0	0	0	3
Total	33	2	9	27	17

CLEVELAND.	AB	R	H	PO	A
Krueger, lf.	4	0	0	5	0
B'dley, 3b.	4	0	0	3	0
Turner, 2b.	3	0	1	0	1
Lajoie, 1b.	4	0	1	7	0
Lord, rf.	3	0	0	0	0
Bemis, c.	3	0	1	4	2
B'm'h'm, cf.	3	0	0	3	0
Ball, ss.	2	0	0	4	2
Berger, p.	1	0	0	0	2
Easterly, c.	0	0	0	1	0
Nichols, ss.	0	0	0	0	0
*Graney	0	0	0	0	0
†Stovall	1	0	0	0	0
‡Clarke	0	0	0	0	0
Total	28	0	3	27	7

*Ran for Bemis in eighth inning. †Batted for Ball in the eighth inning. ‡Batted for Berger in the ninth inning.

Chicago ....0 0 0 0 0 0 1 1 0—2
Cleveland ....0 0 0 0 0 0 0 0 0—0

Two-base hits—Gandil, (2,) Collins. Sacrifice hits—Berger, Parent, Smith. Double plays—Zeider, Blackburne, and Gandil. First base on balls—Off Berger, 3; off Smith, 2. Struck out—By Berger, 4; by Smith, 6. Passed ball—Bemis. First base on errors—Cleveland, 1; Chicago, 1. Left on bases—Cleveland, 4; Chicago, 4. Time of game—1 hour and 48 minutes. Umpires—Messrs. Kerin and Sheridan.

Boston's Hits Offset by Misplays.

BOSTON, April 23.—The locals made three times as many hits as Philadelphia did today, but a series of misplays by Boston and two singles by the visitors gave the latter enough runs to win. The final score was 4 to 2, and it was Philadelphia's third consecutive victory. A feature was Lewis's batting. Score:

PHILADELPHIA.	AB	R	H	PO	A
Hartsel, lf.	1	1	0	2	0
Oldring, cf.	4	1	1	4	0
Collins, 2b.	4	1	2	3	4
Baker, 3b.	4	0	0	0	4
Davis, 1b.	3	0	0	15	0
Murphy, rf.	3	0	0	0	0
McInnis, ss.	4	1	1	1	3
Thomas, c.	4	0	0	2	1
Atkins, p.	3	0	0	0	2
Total	30	4	4	27	14

BOSTON.	AB	R	H	PO	A
M'Con'll, 2b.	4	1	0	3	4
Lord, 3b.	5	1	2	2	1
Speaker, cf.	4	0	0	3	0
Stahl, 1b.	5	0	3	13	0
Wagner, ss.	5	0	1	0	2
Niles, rf.	4	0	1	0	0
Lewis, lf.	4	0	3	0	0
Car'gan, c.	3	0	2	6	1
Wood, p.	2	0	0	0	3
*Bradley	1	0	0	0	0
Hall, p.	0	0	0	0	0
Total	37	2	12	27	11

*Batted for Wood in eighth inning.

Errors—Niles, Carrigan.

Philadelphia ....0 0 0 1 3 0 0 0 0—4
Boston ....2 0 0 0 0 0 0 0 0—2

Two-base hits—McInnis, Lewis, (2.) Home run—Collins. Hits—Off Wood, 4 in 8 innings. Sacrifice hits—Speaker, Carrigan, and Murphy. Stolen bases—Collins, Wagner, Hartsell, (2.) Left on bases—Philadelphia, 4; Boston, 12. First base o balls—Off Atkins, 2; off Wood, 4. First base on errors—Philadelphia, 1. Struck out—By Wood, 5; by Atkins, 1. Passed ball—Carrigan. Time of game—One hour and fifty-six minutes. Umpires—Messrs. Dineen and Connolly.

Line Hit Breaks T. Jones's Nose.

ST. LOUIS, Mo., April 25.—A hit batsman, Bush's error, a passed ball, and a sacrifice fly gave St. Louis the winning run over Detroit in the twelfth inning to-day. The game was played on a muddy field with the temperature near freezing. Both teams played a ragged game, marked by heavy batting and many errors. A liner from Hartzell's bat in the ninth inning broke First Baseman T. Jones's nose, and he was carried from the field. Score:

ST. LOUIS.	AB	R	H	PO	A
Stone, lf.	4	0	1	1	1
Wallace, 3b.	5	0	0	8	2
H'fman, cf.	4	2	0	1	0
Griggs, 2b.	6	1	2	5	6
H'tzell, ss.	5	1	1	7	3
Abstein, 1b.	5	0	1	11	1
Dem't, rf.	3	1	1	2	0
Fisher, rf.	1	0	0	0	0
Stephens, c.	5	1	2	6	3
Bailey, p.	3	0	1	0	3
*Schweitzer	1	0	0	0	0
†Criss	1	0	0	0	0
Waddell, p.	1	0	1	0	0
Total	44	6	10	36	19

DETROIT.	AB	R	H	PO	A
M'Int're, lf.	5	1	0	5	0
Bush, ss.	4	0	1	2	3
Cobb, rf.	6	1	2	2	0
Crawf'd, 1b., cf.	6	1	1	5	1
Deleh'ty, 2b.	4	2	3	2	0
Mor'ty, 3b.	4	0	0	0	2
T. Jones, 1b.	3	0	1	7	0
Stanage, c.	4	0	0	10	2
Willett, p.	4	0	0	0	2
D. Jones, cf.	1	0	0	1	0
Parnell, p.	1	0	0	1	2
Total	42	5	8	‡35	12

*Batted for Demmitt in ninth inning.
†Batted for Bailey in ninth inning.
‡Winning run scored with two out.

Errors—Stone, (2,) Hartzell, (3,) Stephens, Bush, (2,) Willett, Parnell.

St. Louis....0 2 0 0 0 0 0 3 0 0 0 1—6
Detroit......0 0 0 0 1 3 0 1 0 0 0 0—5

Two-base hits—Delehanty, (2,) Demmitt, Griggs. Sacrifice hits—Wallace, Bush. Sacrifice fly—Abstein. Double plays—Stephens and Abstein; Willett, Bush and Jones. Passed ball—Stanage. Stolen base—Cobb. Hit by pitched ball—By Parnell, (Hoffman.) Wild pitch—Bailey. Bases on balls—Off Bailey, 6; off Waddell, 2; off Willett, 3; off Parnell, 1. Struck out—By Bailey, 1; by Waddell, 1; by Willett, 6; by Parnell, 1. Hits—Off Willett, 7 in five innings; off Parnell, 3 in three and two-thirds innings; off Bailey, 6 in nine innings; off Waddell, 2 in three innings. Left on bases—Detroit, 11; St. Louis, 10. Time of game—Two hours and twenty minutes. Umpires—Messrs. Perrine and O'Loughlin.

Collegians Beaten by "Pros."

SYRACUSE, N. Y., April 25.—Syracuse (State League) defeated the Syracuse University baseball team to-day, 8 to 4.

Dog's Head Bass' Ale
The World's Best
H. P. Finlay & Co., Ltd., New York.

KLING MAKES BIG HIT.

Catcher Breaks Into Vaudeville with Anson at Chicago.

Special to The New York Times.

CHICAGO, April 25.—John Kling, the Cub catcher, made his first appearance in vaudeville this afternoon in a local music hall. He played a pool match with Capt. A. C. Anson. The snow and rain having made it impossible for the game scheduled for the Cubs and Pirates, most of the players went to see Kling perform.

His stunt came on right after the intermission. As an introduction, moving pictures of the Cubs-White Sox series were shown. Then the manager of the theatre presented Anson, whom he called "the father of baseball." Kling was introduced, and must have felt good over the noise that greeted his appearance. After shaking hands with Capt. Anson he made the following speech:

"I want to thank you, ladies and gentlemen—and Mr. Morris—in behalf of me."

These words made a tremendous impression. Jack Lait rang the gong and the pool match was on. You could almost see most of the shots by the aid of a mirror back of the table. Kling broke the balls and Anson had a majority at the end of the frame. John evened it up after the second break, and the score was 15 all. Neither player was up to his game, and Kling's average suffered through errors. Anyhow, John won out by the tight score of 25 to 23, and then there were curtain calls for both heroes. On this second attempt Kling said:

"I want to say that I came back to play ball."

He then made a hurried but graceful exit.

Capt. Anson really shone as a speechmaker, and won in that battle even if he did lose the pool game.

Any one who thinks John G. isn't earning his $700 has only to see that act to have his opinion reversed.

Must Make Place for Kling.

CHICAGO, April 25.—The return of Catcher John Kling to the Chicago Nationals gives Manager Chance twenty-six players, one more than the legal limit. Some recruit will have to go to make room for the prodigal catcher, but the victim has not yet been selected.

Fordham vs. Niagara To-morrow.

At Fordham Field, 190th Street and Third Avenue, to-morrow afternoon Niagara University will be the opponents of the Fordham University team. The Bronxonians did not show up as well as expected at Worcester Saturday, when they were defeated by Holy Cross, and Coach Coffey will probably make several changes in the line-up to-morrow. On Saturday at Fordham Field Rensselaer Polytechnic Institute of Troy will be the opponents of the Bronx collegians.

Yankees May Get Old Penn's Pitcher.

If "Toots" Schultz, the premier pitcher of the University of Pennsylvania, decides to enter professional baseball he has given his word that he will join the New York Americans. This was the information announced by Manager Stallings of the Yankees at Washington on Saturday. Schultz has received several flattering offers from major league clubs, but he refused every proposition on the plea that he would not consider such matters until he finished his education. His home is in Pittsburg, and it has been intimated several times that when he became a professional it would be with the Pirates, but, according to Manager Stallings, he will join the Yankees if he plays professional ball. "Schultz is undoubtedly a good pitcher and is ready for fast company now," Stallings says. "He is not only a pitcher, but an excellent all-around player."

Would Have Taft Boycott Game.

ST. LOUIS, April 25.—The Central Trades Union passed a resolution yesterday setting forth that President Taft's attendance at the Cleveland-St. Louis American League game here on May 4 will be considered an affront to them. The Cleveland Club employed non-union workmen to construct its new park, hence the trades unions are boycotting the club.

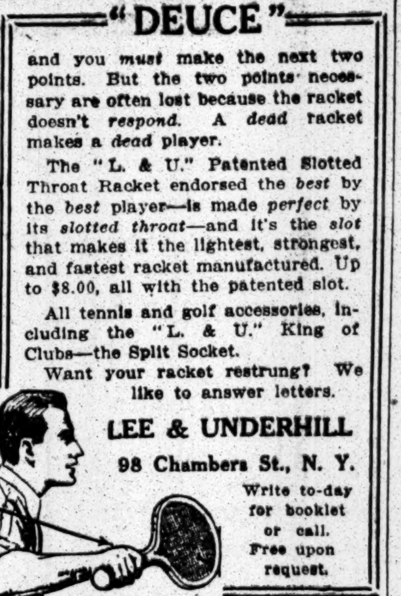

"DEUCE"
and you *must* make the next two points. But the two points necessary are often lost because the racket doesn't *respond*. A *dead* racket makes a *dead* player.
The "L. & U." Patented Slotted Throat Racket endorsed the *best* by the *best* player—is made *perfect* by its *slotted throat*—and it's the *slot* that makes it the lightest, strongest, and fastest racket manufactured. Up to $8.00, all with the patented slot.
All tennis and golf accessories, including the "L. & U." King of Clubs—the Split Socket.
Want your racket restrung? We like to answer letters.
LEE & UNDERHILL
98 Chambers St., N. Y.
Write to-day for booklet or call. Free upon request.

Corliss-Coon
TRADE MARK
2 for 25c
At All High Class Furnishers
8 Heights
"Field Club"
The original and unsurpassed close fitting Fold Collar

Floors
PARQUET AND HARDWOOD FLOORS
Stripped and Re-finished
Old Floors Made to Look Like New in Private Homes or Business Offices.
Highest Workmanship. Estimates Furnished.
A Postal or 'Phone Call Brings a Representative.
IRVIN HOOD & CO. 'Phone 507 Gramercy. 112 EAST 28th STREET.

John Jameson
THREE ✱ ✱ ✱ STAR
Whiskey

WATERPROOF TARPAULINS
For Covering Merchandise.
JOHN SULLIVAN & SON,
Tel. 3477 Spring. 356 Hudson St., N. Y.

Cleanses easily. Rinses quickly.
CRETA CREME
POWDERED
TOILET SOAP
Send for Free Sample
CRETA CREME CO., 530 W. 27th Street

TAFT'S "DOUBLE" AT GAME.

Pittsburg Police Sergeant to Sit with President Next Monday.

PITTSBURG, April 25.—The President of the United States may figure in a "double play" in the baseball game here between Chicago and Pittsburg a week from to-day—and such a double play as was never seen in baseball. The President is to attend the game, but however well known are his features and figure it is likely that the spectators in the grand stand will rub their eyes before they may be sure that they see straight, for it has been arranged that beside Mr. Taft shall sit Thomas Morley, Police Sergeant of Pittsburg. The latest is almost a perfect double of President Taft in weight, height, and features.

A Pittsburg friend of the President several days ago mailed Mr. Taft a picture of the Police Sergeant dressed in his Prince Albert coat and wearing his high hat. The President was so amazed at the remarkable likeness of himself that he is said to have expressed a wish to meet Morley and have him sit beside him at the ball game.

Mr. Morley relates a story of having been followed through the streets of Philadelphia by a crowd several months ago, and that he had to appeal to the police. He found it necessary, he says, to explain to many that he was not the President of the United States—just plain Tom Morley, Police Sergeant of Pittsburg.

Spring Billiards at Daly's.

In the first game of the annual Spring billiard tournament, which started yesterday afternoon at Maurice Daly's Billiard Academy, Forty-ninth Street and Broadway, Ike Mannis defeated George St. John in a very fast game by the score of 300 to 265. Mannis's high runs were 27, 21, and 20, and his average 6 42-43. St. John's high runs were 27, 29, and 24, and his average 6 7-43. In the evening game William Thomson easily defeated Charles Conway by the score of 300 to 234. Thomson's high runs were 27, 24, and 31, and his average 5 45-51. Conway's high runs were 27, 24, and 13, and his average 4 34-50.

Hueston and De Oro to Play.

The dates have been arranged for the three-cushion billiard championship match between Thomas Hueston, the present holder of the title, and Alfred De Oro. The men will play three games on May 16, 17, and 18 at John Doyle's new billiard academy on Forty-second Street, between Broadway and Sixth Avenue. They will play fifty points each night for $250 a side and a purse of $500, which will be given to the winner by Mr. Doyle.

Interscholastic Meet at Stevens.

The annual interscholastic meet of the Stevens Institute Athletic Association will be held at Hoboken next Saturday. Seventeen preparatory schools took part in last year's meet, Newark Academy carrying off the cup. This year a large silk banner, instead of a cup, will go to the school scoring the highest number of points, and medals of an expensive special design have been set aside by the management for the first three places in all events, including the relay race. A large number of entries have already been received, and those schools that have not notified Manager Polhemus of their intentions in regard to the meet are urged to do so at once.

New Club to Hold Games.

The Lawrence Athletic Club will hold its first athletic carnival on the grounds of the Inwood Country Club at Far Rockaway on Saturday afternoon, April 30. A new up-to-date athletic field has been laid out, which will be the means of athletic booming on the south shore of Long Island.

Western Gymnasts Coming Here.

For the first time in the history of the gymnastic championships of the Amateur Athletic Union a team representing the West will be on hand to make a bid for championship honors on next Friday evening at the Bohemian Society Hall, 420 East Seventy-first Street. The Gymnastic Association of Cedar Rapids, Iowa, has decided to send on a team to represent it in these championships.

AUCTION SALES AUCTION SALES
DARLING & CO., AUCTIONEERS,
Will Sell by Public Auction on the Premises,
1,382 B'WAY, NEAR 38TH ST.,
WEDNESDAY, APRIL 27, AT 2 P. M.,
the Personal Property of the
MARQUISE ANTIER DE LA ROCHEBRIANT
By order of the Buckingham Hotel,
THURSDAY & FRIDAY, 2 P. M. EACH DAY,
THE MOST MAGNIFICENT AND COSTLY
FURNITURE, FURNISHINGS, PAINTINGS
sold by them this season.
Throne Chairs, Buhl Tables, French Vernis-Martin, Bronze Clock Sets, Cathedral oak hand carved Banquet Suit, Dutch Marquetry Boudoir Suit, Colonial Library Furniture, rich cut Crystal, Sterling Silver, Ivory and other Curios, superb drawing room Suits, Sevres Vases, Empire Twin Beds, Tiffany Clock Sets, &c
SOHMER BABY PIANO, LIBRARY BOOKS, ORIENTAL RUGS.
Catalogues on Premises. Inspection To-day, Tuesday.
LOUIS VAN BRINK, Auctioneer.

BOWLING SCORES LOW.

Leaders at Baltimore Not Menaced by Competition Yesterday.

BALTIMORE, April 25.—The final week of the fourth annual tournament of the National Bowling Association opened today with another long list of entries, but up to 9 o'clock at night, when the two-men teams finished for the day, it had been a veritable "Blue Monday" in the matter of scoring. Indeed, the work of the individuals and the two-men teams was poor. Among the former only three rolled 600 or better, and the best of these, Carroll of Huntington, Penn., scored but 632, giving him an equal claim on fourth place with Henry Cohn of New York, and William Edwards of Brooklyn. In his class, William Schirmer of New Rochelle, N. Y., remains first, with 649; G. Danebaum of Newark second, with 646, and Charles Lunsmann of New York third, with 633.

Among the two-men teams the showing was relatively even worse, the first four teams being unaffected by the day's rolling. Only two of to-day's entries scored over 1,200, and the best of these fell half a score of pins short of gaining a place among the four leading teams, which remain: Spinnalla and Siddall of Brooklyn, N. Y., first, with 1,242; Osterman and Mortimer, Utica, N. Y., second, with 1,238; King and Grossman, Philadelphia, third, with 1,221, and McNally and Helles, New York, fourth, with 1,216.

Ten teams, the Imperials and Grand Centrals of Brooklyn, Corinthians, No. 1, No. 2, No. 3, and No. 4, and the Park Row of New York, West End of Newark, N. J.; Elizabeth of Elizabeth, N. J., and the F. O. E. of Allentown, Penn., which were to have made up the second squad of five-men teams on Saturday night, were unable to get on the alleys until midnight, and were therefore unable to roll. They have been given their choice of any other dates remaining before the close of the tournament and if unable to utilize any of these, their fees will be refunded.

Better than imported
At only half the price
COOK'S IMPERIAL
Extra Dry
Made from the pure juices of luscious grapes naturally fermented
It delights the taste and affords exquisite pleasure
The American Champagne
Its purity, quality and flavor adds zest and bouyancy to the merry hour. Served by discriminating hostesses in the best American homes.

Buick
Commercial Cars
1,000 lbs. capacity
For Immediate Delivery
Dependable Durable Powerful
Economical Roomy Simple
Closed Delivery Wagon
PRICES:
Chassis, ... $1,200 Express Type, $1,400
With Wagon Body, 1,250 Closed Wagon, 1,600
All Cars Sold F. O. B. Factory
RELIABLE POWER PLANT
Three motors of this type, purchased three and one-half years ago to carry U. S. mail and passengers over the ROUGH ROADS of the HALF DESERT country between Roswell and Torrence, NEW MEXICO., have covered 110 miles a day for 300 days a year, a total for each car of 110,000 MILES.
Hundreds of these cars NOW in DAILY USE have run more than 60,000 MILES.
To date the number of this model of car MADE and SOLD exceeds 22,000.
DEMONSTRATIONS
Any LENGTH, over any ROUTE, by appointment. Write or telephone.
BUICK MOTOR COMPANY
BROOKLYN 42 Flatbush Ave. NEW YORK Broadway and 55th St. NEWARK 222 Halsey St.

ANDREW J. McCORMACK, Auctioneer
REGULAR AUCTION SALE OF
STOCKS AND BONDS
By ADRIAN H. MULLER & SON
OFFICE, NO. 55 WILLIAM ST.
Wednesday, April 27th, 1910
at 12:30 o'clock, at the
EXCHANGE SALESROOM,
NOS. 14 AND 16 VESEY STREET,
BY ORDER OF LINDSAY RUSSELL, ESQ.,
TRUSTEE IN BANKRUPTCY OF
ENNIS & STOPPANI.
21 shs. United States Steel Co. pfd.
$1,000 Calumet Club Building Assn., Chic., 6 p. c. Mtg. Bds., Mar., 1909, coupons on.
40 shs. Birchwood Investment Cif. of Int.
1 sh. Central Leather Co. common and $80 scrip.
1 sh. People's Gas Light & Coke Co., Chic.
$1,000 Chicago Steel & Spring Co. 1st Mtg. 6 p. c. Bond, July, 1900, coupon on.
BY ORDER OF EXECUTORS.
12 shs. Lawyers Title Ins. & Trust Co.
5 shs. Lawyers' Engineering & Surveying Co.
40 shs. American Mail Steamship Co.
250 shs. American Milling Co.
FOR ACCOUNT OF WHOM IT MAY CONCERN.
125 shs. Commerce Insurance Co. of Albany.
$100,000 Carbon Fuel & Iron Co. 1st 6s, 1929, March, 1910, coupons on.
$100,000 Carbon Fuel & Iron Co. 1st 6s, 1929, March, 1910, coupons on.
100 shs. Autopress Co. Prefd.
12 shs. Northern Bank of N. Y.
100 shs. 12th Ward Bank.
10 shs. Astor Trust Co.
42 shs. Union Exchange National Bank.
9 shs. American Round Bale Press Co. Pfd. and $84.37 scrip.
187 shs. American Round Bale Press Co. common and $50 scrip.
$2,800 American Round Bale Press Co. 1st Mtge. 6 p. c. Skg. Fd. Bds., 1915, and $12.50 scrip.
10 shs. Northern Bank of N. Y.
1,600 shs. Columbus & Hocking Coal & Iron Co. common.
50 shs. Knickerbocker Trust Co.
25 shs. Windsor Trust Co.
15 shs. Niagara Fire Ins. Co.
13 shs. Northern Bank of N. Y.
$250,000 City of New York 4s, due Nov., 1958.
$175,000 City of New York 4s, due May, 1959.
5 shs. Sea Cliff Bank.
20 shs. National Reserve Bank.
25 shs. Audubon Natl. Bank.
15 shs. Jefferson Bank
40 shs. National Reserve Bank.
$1,000 Carbon Coal & Coke Co. 1st Mtg. 5 p. c. Bond, 1955, Oct., 1909, coupon on.
11 shs. Northern Bank of N. Y.
200 shs. Title Insurance Co. of N. Y.
$5,000 Central Union Gas Co. 1st Mtge. 5 p. c. Bds., 1927.
45 shs. Title Insurance Co. of N. Y.
25 shs. Mercantile National Bank.
10 shs. Northern Bank of N. Y.
£2,800 Draft of R. J. Hartman, (Spl.,) accepted by Mines & Banking Corpn., Ltd., of London, protested for non-payment.

ANDREW J. McCORMACK, Auctioneer.
ADRIAN H. MULLER & SON
will sell at auction on
Tuesday, April 26,
at 12 o'clock noon, at the Exchange Salesroom, Nos. 14 and 16 Vesey St.
FOR ACCOUNT OF WHOM IT MAY CONCERN.
An assignment of an undivided 1-3 interest in $57,000 mtge. on property located at Rosedale, L. I., made by Arthur D. Weller to Catherine M. Galvin, dated May 25, 1909.
An undivided ½ interest in quitclaim deeds for two parcels of land, 5 35-100 and 4 168-1,000 acres each, Rosedale, L. I.
A quitclaim deed for 44 acres of land, Rosedale, L. I.
Interest in certain option for purchase of land at Rosedale, L. I., made by Margaret V. McNulty, Edward C. M. Fitzgerald, and Bernard V. Lott to Edward J. McCormack, Inc.
Interest in certain agreement to procure a loan made by Bernard V. Lott and Margaret V. McNulty with Edward J. McCormack, Inc.

DAVID W. BIOW & CO.
Tele. 2437 Franklin; 13-15 Lispenard St.,
Will Sell To-Morrow, Wednesday,
APRIL 27TH, 10:30 A. M.,
HIGH CLASS RETAIL STOCK
Men's, Youths', and Children's
CLOTHING
together with a manufacturer's stock of
MEN'S AND YOUTHS' SUITS,
TROUSERS, CHILDREN'S SUITS
INVENTORIED AT $25,000.
These goods are all up-to-date and made for the reliable retail trade.
DAVID W. BIOW, Auctioneer.

PEREMPTORY AUCTION SALE OF THE Entire Stock High Grade Spring & Summer YOUTHS', BOYS', AND CHILDREN'S
CLOTHING
of the well known firm of PHIL. WALCOFF & CO., of Nos. 632-634 BROADWAY, and known as the makers of "The Indestructible Suits for Boys,"
INVENTORIED AT $56,275.00
will be sold at Public Auction on
THURSDAY, APRIL 28th, 1910,
At 10:30 A. M. on Premises,
NO. 390 BROADWAY, N. Y.,
BETWEEN WALKER AND WHITE STS.
By D. HARTMANN, Auct.
For further information 'phone Franklin 534.
Auctioneer's Office, Nos. 22-24 Lispenard St.

MACHINE SHOP & STOCK.
ROGERS & ROGERS, Auctioneers, sell this day,
Tuesday, April 26, 10 A. M.,
ON PREMISES OF AMERICAN DEVELOPING CO.
(Retiring from Business.)
177½ E. 87TH ST., NEW YORK,
following modern almost brand-new Tools: Universal Miller, Universal Grinder, Planer, Backgeared Drill Press, two Screw-cutting Engine Lathes, hollow spindle compound rest; Sensitive Drill, Forge, Blower, Grinders, Anvil, Vises, Gasolene Engine, Belting, Shafting, large assortment of high-grade small Tools.
Also the following goods:
Gasolene Engine parts, Mining Machine parts, Automobile parts, Forgings, Castings, Tool Steel and other Material, Lot Old Brass, Steel, Iron, etc.

The Automobile Exchange in Sunday's New York Times expedites the sale of used cars. Bargains of every shape and manufacture.
Testimony from the Hudson-Fulton Auto Co.:—
The New York Times:
We consider the Automobile Exchange an unusually clever method of reaching the purchasing public, and notice with pleasure the number of buyers who are making use of the detailed information contained therein.
Hudson-Fulton Auto Co.,
247 West 47th St.

Seeking a Situation.
The door of opportunity is open. An advertisement in the Situation Wanted Column of The New York Times is the best way to reach high-class employers. Quick results, better positions and higher salaries. Telephone 1000 Bryant.

WE OFFER
First Mortgage Electric Light & Power Bonds
To Pay
5.20%
Particulars Upon Application.
A. B. Leach & Co.
149 BROADWAY, NEW YORK

For Sale
5 Amer. Brake Shoe & Fdy. Pfd.
26 Barney & Smith Car Com.
25 Borden's Cond. Milk Com.
100 Butte Electric & Power.
5 Carnegie Trust Company.
10 Childs Company Com.
100 Central Foundry Pfd.
25 H. B. Claflin Com.
100 Gray Nat. Telautograph.
10 Guaranty Trust Co.
20 Knickerbocker Trust Co.
15 Mahoning Investment.
10 Manhattan Mortgage Pfd.
5 National Reserve Bank.
25 National Surety.
100 Pope Manufacturing Com.
50 Sen-Sen Chiclets.
25 Union Typewriter 2d Pfd.
5 Underwood Typewriter Pfd.
100 Western Pacific.
100 Western Power.
5M Central Foundry 6%s.
4M Central Foundry 6%s.
Hallowell & Henry
Tel. Broad 4995. 52 Beaver Street.

FOR SALE
100 Am. Power & Light Com.
100 Am. Power & Light Pfd.
80 Pope Manufacturing Com.
100 Oil Fields of Mexico
100 General Motors Pfd.
60 U. S. Leather Pfd.
200 Pacific Gas & Elec. Com.
100 Lackawanna Steel
$10,000 Hudson River Water Power 5s
100 American Stogie Pfd.
WANTED
100 Am. Gas & Elec. Com.
100 Pacific Gas & Elec. Pfd.
50 Sen-Sen Chiclet
100 San Diego Cons. Gas & Elec. Pfd.
200 Guanajuato Power & Elec. Com.
E. & C. RANDOLPH,
Members New York Stock Exchange,
111 Broadway, New York.
OPEN MARKET SECURITIES DEPARTMENT
Horace Hatch, Mgr. T. F. Shields, Bonds.
Dealers in Investment and Other Securities of the United States, Canada and Mexico.

JOHN MUNROE & CO
30 Pine St., NEW YORK 4 Post Office Sq. BOSTON
LETTERS OF CREDIT
providing funds for travellers in all parts of the world.
COMMERCIAL LETTERS OF CREDIT
FOREIGN EXCHANGE AND COLLECTIONS
CABLE TRANSFERS
MUNROE & CO.
7 Rue Scribe, Paris.

Hollister, Fish & Co.
BANKERS
Members N. Y. Stock Exchange
Investment Securities
Interest Allowed on Deposits
Nassau and Pine Streets
Telephone John 8900

WANTED
100 National Lt., Ht. & Pr. com. & pfd.
100 U. S. Motor com.
FOR SALE
200 Carnegie Trust Co.
100 Eastern Steel pfd.
FREDERIC H. HATCH & CO.
Dealers in Unlisted and Inactive Securities of Railroads and Other Corporations in the United States and Elsewhere.
30 BROAD STREET, NEW YORK
Tel. 5140 to 5153 Broad, Inclusive.
Branch Office, 50 CONGRESS ST., BOSTON.
Telephones, 2540-2541-2542 Fort Hill.
Private telephones between New York and Boston.

To Yield 5.10%
First Mortgage Bonds
Income twice the annual bond interest. The earnings have increased yearly for several years.
Issue listed on N. Y. Stock Exchange.
Price and further particulars on request
N. W. Halsey & Co
BANKERS
49 Wall Street New York

Associated Oil Co.
(California)
SUTRO BROS & CO.
BANKERS
44 PINE STREET, NEW YORK.
Members New York Stock Exchange

BANK STOCKS TRUST CO. STOCKS
Wanted and For Sale.
Duval, Carroll & Co.
Members New York Stock Exchange
66 BROADWAY NEW YORK

Columbia Trust
Coal & Iron National Bank
National Park Bank (Rights)
Union Exchange National Bank
Bought and Sold
CHAS. H. CARRUTHERS & CO.
National City Bank Bldg., N. Y.

SERIAL BONDS
of Railroad, Steamship, Public Service and Industrial Corporations, netting from 4½ to 6 per cent. Descriptive circulars on request.
Peabody, Houghteling & Co.
(Established 1865) 181 La Salle St., Chicago

FINANCIAL MARKETS

Stocks in Severe Breaks—Call Money Rates, 2¾@3 Per Cent.

HEAVY GOLD ENGAGEMENTS

These, with Crop Damage and Steel Dividend Uncertainty, Encourage Bearish Operation—English Bank Less Eager for Gold.

Aggressive operations by speculators for the fall of prices brought about in the final fifteen minutes of trading on the Stock Exchange yesterday the sharpest break witnessed in a number of weeks. Southern Pacific, Union Pacific, Reading, and American Smelting fell 3 points or so from their morning quotations, while declines of 2 points or more were found in United States Steel, Amalgamated Copper, Atchison, Baltimore & Ohio, St. Paul, and a score of equally prominent issues. The market closed very much unsettled, with prices at practically the lowest levels. The liquidation of weak speculative accounts and the uncovering of stop-loss orders in all departments of the market in this late drive attested the sagacity with which bearish operators gauged the disturbed sentiment of the financial community in the face of the distressing reports on fruit and cotton crops from the West and South, the almost unprecedented magnitude of the day's gold engagements, and the uncertainty surrounding the action of the Directors of the United States Steel Corporation at to-day's meeting of the board for dividend purposes. No more timely conjunction of unfavorable developments could be desired than this, and the fact that the use made of it was so entirely successful also testifies to a degree of dispiritedness which under ordinary circumstances would mark the beginning of better things, or of considerably worse. The cotton market responded promptly to the news of freezing weather in various sections of the cotton belt, and before the advance had halted a rise of $2 or more a bale had been scored by several options. Grain markets proved less sensitive, although the wheat country was also subject to frost and snowfall, but advices from the West were practically unanimous in the opinion that, with the possible exception of oats, the growing grains had been little damaged. The case with fruit in the affected territory was, of course, quite otherwise, but without a market anything like a price appraisement of the damage could not be had. In a way the anxiety of bearish traders to provoke a fall on the eve of the Steel meeting would seem to indicate a belief that the meeting itself would remove any opportunity for such an operation. The question of the action of the Directors to-day, however, belongs to the realm of pure speculation, the essential fact being, so far as the public generally is concerned, that the course of the Directors up to this time has been marked by steady adherence to conservative principles.

The most interesting fact in connection with the exceptionally heavy engagements of gold for export made during the day was the complete failure of the foreign exchange market to reflect the operations. At the close of the day rates were, to all intents, as firm as at its opening. Offsetting this, however, was the refusal of the Bank of England to promise a premium on coin shipments beyond the day, whereas heretofore the assurance of premiums has been made on Monday to hold through the week. It is quite possible that this action marks the crest of the export movement. In the money market there was again witnessed the curious indifference to the gold drain characteristic of it heretofore, although in some quarters a better demand for funds appeared to have been inspired by the extent of the day's engagements.

CALENDAR FOR TO-DAY.

ANNUAL MEETING.

Ingersoll-Rand Co.

MONEY AND EXCHANGE.

Money on call on Stock Exchange collateral loaned at 2¾@3 per cent., with the last loan at 2¾ per cent. Most of the day's loans were made at 2⅞ per cent.

Time money rates, 3½@3¾ per cent. for sixty days, 3¾@4 per cent. for ninety days and four months, and 4 per cent. for five and six months.

Mercantile paper rates, 4¼@4¾ per cent. for sixty to ninety days' indorsed bills receivable, 4¼@4¾ per cent. for choice four to six months' single names, and 5@5½ per cent. for others.

Private discount rates at foreign centres: London, 4 per cent., up 1-16 per cent.; Paris, 2¼ per cent., unchanged; Berlin, 3⅛ per cent., unchanged.

New York Clearing House statement: Exchanges, $165,021,892; balances, $7,497,146; Sub-Treasury debit balance, $175,452.

The local banks have gained $508,000 on their Sub-Treasury operations since Friday.

Sterling exchange was steady, with demand quoted at $4.8770@$4.8780, sixty days at $4.8410@$4.8430, and cables at $4.8815@$4.8830.

Continental bills were as follows: Francs, 5.16⅞ less 5-64@5.16⅞ less 1-16 for cables, 5.17½ less 3-64@5.17½ for sight; reichsmarks, 95¼@95 5-16 less 1-32 for cables, 95 3-16 less 1-64@95 less 1-32 for sight, and 94⅞ for sixty days.

Exchange on New York at Boston was 12½c discount; Chicago, 5c premium; St. Louis, 30c premium; New Orleans, commercial, $1 discount; bank, 90c premium; San Francisco, 50c premium; St. Paul, 60c premium; Savannah, buying, 75c discount; selling, 75c premium; Montreal, 15⅝c discount.

SILVER QUOTATIONS.

Bar silver was 1-16d lower in London, at 24 11-16d per ounce, and ½c lower in New York, at 53⅝c per ounce. Mexican dollars unchanged at 44@48c.

COLORADO MINING STOCKS.

Special to The New York Times.

COLORADO SPRINGS, April 25.—Following were the closing quotations on the local Exchange to-day:

	Bid.	Asked.		Bid.	Asked.
Dr. Jackpot	7	8	Jackpot	6¾	7¼
Elkton	69¼	70	McKinney	47	48
El Paso	74	75	Old Gold	4⅜	5
Findlay	7½	9	Portland	105	110
Gold Dollar	12	13	Vindicator	76¼	80
Isabella	16½	16¾	Jen. Samp.	9	9½

MINING STOCK QUOTATIONS.

SAN FRANCISCO, April 25.—The official closing quotations for mining stocks to-day were as follows:

Alta	.13	Justice	.10
Alpha Con	.09	Kentucky Con	.15
Andes	.12	Lady Wash. Con	.09
Belcher	.25	Mexican	1.37
Bullion	.17	Occidental Con	.28
Caledonia	.50	Ophir	1.60
Challenge Con	.18	Potosi	.40
Chollar	.10	Savage	.29
Confidence	1.00	Seg Belcher	.20
Con. Cal. & Va.	1.22	Sierra Nevada	.34
Con. Imperial	.05	Union Con	.37
Gould & Curry	.31	Utah Con	.10
Hale & Norcross	.25	Yellow Jacket	.97

Silver bars, 53⅝; Mexican dollars, 45⅜@46½; drafts, sight, 4@5 per cent. premium; telegraph, 6@7½ per cent. premium.

TONOPAH.			
Belmont	2.62	Crackerjack	.01
Jim Butler	.16	Daisy	.07
McNamara	.27	Diamondfield	.01
Midway	.28	Goldfield C. Mines	7.95
Montana	.81	Great Bend	.02
North Star	.17	Jumbo Extension	.30
Tonopah Exten	.82	Kendall	.02
West End	.32	Lone Star	.02
GOLDFIELD.		Red Hills	.04
Atlanta	.13	Sandstorm	.04
Combination Frac	.45	Silver Pick	.09

NEW YORK STOCK EXCHANGE—Monday.

Total sales April 25, 1910........577,857
From Jan. 1, 1910........65,096,113
Corresponding period last year........59,572,470

Closing. Bid.	Ask.	Sales.		First.	High.	Low.	Last.	Net Change.
36½	37	200	Allis-Chalmers pf	37	37	36½	36½	−½
72⅛	72¼	30,600	Amalgamated Cop	73	74⅝	72	72⅛	−1⅞
44	45	100	Am. Agricul. Chem	45	45	45	45	−2
37	37½	700	Am. Beet Sugar	38	38	37½	37½	−½
10⅛	10¼	1,360	Am. Can	10¼	10½	10⅛	10⅛	−⅜
73	73½	1,150	Am. Can pf	73½	73⅞	73¼	73½	−⅝
61	62	1,900	Am. Car & Foundry	62⅝	62⅞	61	61	−1½
115⅞	117	100	Am. Car & Found. pf	116	116	116	116	−1
64⅞	66	600	Am. Cotton Oil	65½	66	65	65	−1
270	285	100	Am. Express	280	280	280	280	−5
34	35	100	Am. Hide & Leath. pf	34½	34½	34½	34½	−½
25½	26	200	Am. Ice Securities	26	26	26	26	...
13⅛	13¼	220	Am. Linseed	13¼	13¼	13¼	13¼	...
49	49¼	1,300	Am. Locomotive	50⅝	50⅝	49⅛	49⅛	−1⅞
79⅜	79½	20,400	Am. Smelt. & Ref	81⅜	82¾	79⅜	79⅜	−3
104¾	105¼	400	Am. Smelt. & Ref. pf	105¼	105¼	105	105¼	−½
57	58	1,200	Am. Steel Foundries	58½	58½	57¾	57⅞	−1⅛
122	124	700	Am. Sugar Refining	124	124	123	123	−⅞
135⅜	135⅝	1,400	Am. Tel. & Tel	136¼	136¼	135½	135½	−1¼
96	97	200	Am. Tobacco pf	96	96	96	96	−1
43½	44	3,100	Anaconda Cop. Min	44⅜	45	43¾	43¾	−1
70	72	200	Ann Arbor pf	70	70	70	70	−1
110	110⅛	20,300	Atch., Top. & S. F	111½	112	110	110	−2⅛
127	128	400	Atlantic Coast Line	127¾	128½	127¾	128	−2½
108½	109	3,100	Baltimore & Ohio	110	110	108½	108½	−2¼
..	..	20	Bank of Commerce	209	209	205	205	...
77¼	77¾	7,950	Brooklyn Rapid Tran	79½	80⅛	77¼	77¼	−2¾
64¾	65	100	Canada Southern	65	65	65	65	−2¾
181⅞	182	600	Canadian Pacific	181¾	181¾	181¼	181¾	−¾
42	42¼	9,850	Central Leather Co	43	43¾	42	42	−1¾
107	108	150	Cent. Leather Co. pf	107½	107½	107½	107½	−½
280	290	100	Central R. R. of N. J	280	280	280	280	−18
84½	85	7,100	Chesapeake & Ohio	85¼	86	84¼	84¾	−2
50½	51½	200	Chicago & Alton	51	51	50¾	50¾	−1
27½	28¼	100	Chicago Gt. Western	28	28	28	28	−½
139¾	140	9,200	Chi., Mil. & St. Paul	140⅜	141½	139⅜	139⅞	−1⅝
157½	159	600	Chi., Mil. & St. P. pf	158½	161	158½	161	+3¾
150	150½	1,300	Chi. & Northwestern	151½	152	150	150	−1⅞
160	167	50	Chi., St. P., M. & O. pf	160	160	160	160	...
37⅞	38	1,300	Colorado Fuel & Iron	38⅜	38⅞	38	38	−1¼
113⅝	117	100	Col. Fuel & Iron pf	114⅛	114⅛	114⅛	114⅛	+⅛
58¼	58½	1,300	Colorado & Southern	58⅜	59½	58⅜	58⅜	−⅝
..	..	300	Comstock Tunnel	*30	30	30	30	...
137½	138	8,200	Consolidated Gas	140¼	140¼	137½	137½	−8½
15½	15⅞	1,600	Corn Products Ref	16⅛	16⅛	15⅝	15⅝	−⅜
76	77	700	Corn Prod. Ref. pf	77	77	76	76	−2⅛
170	174	800	Delaware & Hudson	173¼	173¼	170⅞	170⅞	−2⅜
575	595	200	Del., Lack. & West	585	585	580	580	−10
40⅛	41	200	Denver & Rio Grande	40⅜	40⅜	40⅛	40⅛	−1
79	80	16	Den. & Rio Grande pf	80	80	80	80	...
30	30½	400	Distillers' Securities	30¼	30⅜	30⅛	30⅛	...
28¼	28½	1,600	Erie	28⅝	28⅞	28¼	28¼	−⅜
45	45½	500	Erie 1st pf	46	46⅛	45	45	−1⅛
34⅛	35	300	Erie 2d pf	36	36	34⅛	34⅛	−2⅛
30	42	100	Federal M. & S	41	41	41	41	+1
65	70	100	Federal M. & S. pf	68	68	68	68	+8
95	100	100	General Chemical	95¼	95¼	95¼	95¼	−12¼
149	149¼	400	General Electric	150	150	149¼	149¼	+⅛
135⅛	135½	3,000	Great Northern pf	136	137	135¼	135¼	−1⅝
64	65	900	G. N. certs. ore prop	66	66	65	65	−2
120	124¼	200	Hocking Valley t. r	120¼	120¼	120	120	−¼
137	138	500	Illinois Central	138	138	137¼	137¼	−2¼
22	22⅛	4,000	Interborough-Met	22⅛	22⅜	22	22	−⅝
56½	56¾	7,100	Interborough-Met. pf	57½	58⅜	56⅜	56⅜	−1⅛
93	93½	300	Int. Harvester	93⅜	93½	93⅜	93½	−½
50	51	500	Int. Paper pf	52	52	50¼	50¼	−1⅝
40	41	200	Iowa Central pf	41	41	41	41	...
34⅛	35	100	Kansas City South	35	35	35	35	−⅜
101⅞	102	300	Laclede Gas	102	102	101⅞	102	−¼
18	20	100	Lake Erie & Western	19½	19½	19½	19½	...
61	67	100	Long Island	66⅜	66⅜	66⅜	66⅜	−1¼
147½	148	1,500	Louisville & Nash	149	149¼	148	148	−1⅞
5¾	6½	200	Mercantile Marine	5¾	5¾	5¾	5¾	...
137½	138	560	Minn., St. P. & S.S.M	138	138¼	138	138	−⅜
40⅞	41	4,700	Mo., Kansas & Texas	41½	42⅛	40⅞	41	−1
68½	68¾	1,000	Missouri Pacific	69	69	68½	68⅜	−1¼
107½	108¼	200	Nat. Biscuit Co	108¾	108¾	107½	107½	−1½
79½	79¾	1,500	Nat. Lead Co	80½	80½	79⅝	79⅝	−1⅝
75½	76	130	N. Y. Air Brake	76	76	76	76	−2
120⅛	120¼	5,525	N. Y. Central	121¼	122	120¼	120⅛	−1¼
147	148	200	N. Y., N. H. & H. sub. certs., 1st paid	147	147	147	147	−1
43⅝	43⅞	800	N. Y., Ont. & West	44	44⅛	43⅝	43⅝	−½
102¼	102½	4,500	Norfolk & Western	102¼	103	102¼	102¼	−⅜
74	76⅛	630	North American	74⅜	74⅜	74½	74½	−½
131½	132	8,800	Northern Pacific	133	133½	132	132	−2
26½	27½	400	Pacific Mail	28	28	27⅞	27⅞	−⅜
134	134½	20,636	Pennsylvania R. R	135	135⅜	134	134	−1⅜
109	109⅛	400	People's Gas, Chi	109¼	109⅜	109⅛	109⅛	−⅜
100¼	101	1,300	P. C., C. & St. Louis	101½	101⅜	101	101	−⅜
19	20	600	Pittsburg Coal	20	20	19	19	−1¼
70	74	100	Pittsburg Coal pf	71	71	71	71	...
39¾	40	550	Pressed Steel Car	40	40	40	40	−1⅜
99¾	100	500	Pressed Steel Car pf	100	100	100	100	−2⅜
190	191½	130	Pullman Company	191	191	191	191	−⅜
39⅛	39⅜	400	R'way Steel Spring	40	40	39⅜	39⅜	−½
160	160⅛	88,000	Reading	162⅝	163⅜	160	160	−3½
33	33⅛	1,650	Rep. Iron & Steel	34¼	35	33⅛	33⅛	−1⅛
99¼	99½	220	Rep. Iron & Steel pf	99⅛	99¼	99⅛	99¼	−2⅛
44¼	44½	11,000	Rock Island Co	45⅛	45⅛	44⅛	44⅛	−1⅜
88½	89¼	500	Rock Island Co. pf	90	90	89½	89½	−⅜
47¾	48	600	St. L. & S. F. 2d pf	49	49	47⅞	47⅞	−1⅜
28¾	29¼	300	St. Louis Southwest'n	28⅜	29	28⅜	29	+½
71½	71⅞	300	St. L. Southwest'n pf	72¼	72¼	71⅝	71⅝	−1
73	73½	400	Sloss-Shef. S. & Iron	74	74	73¼	73¼	−1⅜
123¼	123⅜	19,000	Southern Pacific	124⅞	125¼	122	123¼	−1½
26⅜	26½	1,600	Southern R'way ext	26½	26⅞	26¼	26½	−½
29¾	30¼	300	Tennessee Copper	29½	29⅞	29⅜	29⅜	−½
41	43	200	Tol., St. L. & West	42½	42⅜	42⅜	42⅜	−⅜
64	65	700	Tol., St. L. & W. pf	65½	66	65	65	−⅝
113	114	100	Twin City R. Transit	113	113	113	113	...
55	61	800	Union B. & Paper pf	62	62	60	60	−4
181	181⅛	61,200	Union Pacific	183⅝	183⅞	181	181	−3⅛
..	..	200	Union Pacific pf	96⅛	96⅛	96	96	−⅜
20½	23	200	U. S. Cast Iron Pipe	20⅜	20⅜	20⅜	20⅜	−⅜
107	114	350	U. S. Express	113	113	110	110	−4
5¾	7	200	U. S. Red. & Ref	6	6	6	6	−1
42	42⅜	200	U. S. Rubber	42⅜	42⅜	42¼	42¼	−1¼
81½	81⅝	164,250	U. S. Steel	83	84⅛	81⅝	81⅝	−1⅞
119¼	120	1,500	U. S. Steel pf	120¼	121	119⅝	119⅝	−1
44¾	45	3,100	Utah Copper	45⅛	45⅝	44¾	44¾	−1
57⅞	58	5,700	Va.-Caro. Chemical	58	59⅛	57⅞	57⅞	−⅜
122	123	200	Va.-Caro. Chem. pf	122½	122½	122½	122½	−½
20	20¼	1,400	Wabash	20⅝	20⅝	20	20	−1
44⅛	44¼	3,350	Wabash pf	45⅝	46	44⅛	44⅛	−2
45⅛	46½	200	Western Md. Ry	45⅞	45⅞	45⅞	45⅞	−⅛
..	..	100	West. Md. Ry., 4th pd	46	46	46	46	−3¼
70	70¼	510	Western Union Tel	70¼	70¼	70	70	...
62	63	900	Westinghouse E. & M	63½	63½	62	62	−2⅛
4	4¼	400	Wheel. & Lake Erie	4¼	4¼	4¼	4¼	+⅛

*Cents per share.

BID AND ASKED QUOTATIONS.

Closing quotations for Government bonds and stocks in which there were no transactions:

	Bid.	Asked.
2s, r., 1930	100¾	101¼
2s, c., 1930	100¾	..
3s, r., 1918	102½	103¼
3s, c., 1918	102½	103½
4s, r., 1925	114½	115¼
4s, c., 1925	114½	115¼
Pan. 2s, r., 1936	100¾	101
Pan. 2s, r., 1938	100¾	101
Philip'ne 4s	100½	..
Adams Exp.	248	..
Alb. & Sus.	280	..
Allis-Chalm.	10	11
Am. Ag. C. pf.	97	102
Am. B. S. pf.	92	95½
Am. Coal	90	150
Am. Cot. Oil pf.	101	104½
Am. D. Tel.	15	30
A. H. & L.	6½	6⅞
Am. L. Co. pf.	86	88
A. Loc. pf.	111½	112¼
Am. Malt	6	7
Am. M. pf.	37	40
Am. S. pf., B.	87¼	88
Am. Snuff	285	300
Am. Sn. pf.	97	102
Am. Sug. R. pf.	122	124
A. T. & C.	72	75
Am. W. Co.	36	37½
Am. W. Co. pf.	98½	100
Ann Arbor	30	38
A., T. & S. F. pf.	102¾	102⅞
B. & O. pf.	90	92
Batopilas M.	3	3¼
Beth. Steel	29	30
Beth. Steel pf.	..	59¾
B. Un. G.	145	152
Bruns. Ter.	12	14
B., R. & P.	95	107
B., R. & P. pf.	124	140
B. & S. pf.	20	58
Bu'k Co.	30¾	33
C. & S. A. Tel.	114	117
C. & A. pf.	..	70
C., B. & Q.	200	..
C. & E. Ill. pf.	..	118
Chi. Gt. W. pf.	52½	53½
C., I. & L. pf.	65	80
C. & N. W. pf.	200	210
Chi., St. P., M. & Om.	144	150
Chi. Un. T. ctfs. sta.	4	5
Chi. Un. T. pf. cts. st.	9	10½
C., C., C. & St. L.	84½	85
C., C., C. & St. L. pf.	100	110
Cleve. & P.	171	..
Col. & So. 1st pf.	78	80
Col. & So. 2d pf.	77	78
Col. & Hock. Coal & I.	8	15
Cons. Coal	105	..
Crex Carpet	53	60
D. M. & Ft. D.	5	10
Det. U. R.	60½	62½
D., S. S. & A.	14	15
D., S. S. & A. pf.	25½	26½
Dul. Sup. T.	71	72
Dul. Sup. T. pf.	..	70
Du P. De N. Pow. pf.	84½	92
Ev. & T. H.	55	60
Ev. & T. H. pf.	75	85
Gen. C. Co. pf.	103	105
Granby Con.	40	60
Hav. E. R.	..	94½
Hav. E. R. pf.	..	97¾
Hock. V. pf.	101⅛	..
Homestake	85	88
Inger.-Rand	93	..
Inger.-Rand pf.	97	..
Int. H. pf.	121½	128
Int. Paper	12½	13
Int. St. P.	45	46
Int. St. P. pf.	83	84½
Iowa Cent.	21½	22
K. & M. r.	89	..
Kan. C. Ft. S. & Mem. pf.	74	78
Kan. C. So. pf.	66	69
K. & D. M.	6	9
K. & D. M. pf.	35	45
Kn. I., Chi.	..	50
Kn. I., Chi., pf.	67	75
Lacl. G. pf.	85	95
L. E. & W. pf.	55	60
Mackay Cos.	88½	90
Mackay Cos. pf.	76	77
Mah. C. R.	875	..
Man. Beach	3¼	3¾
Man. Elev.	135	136½
Md. C. pf.	50	90
Mer. Marine pf.	18	19
Mich. Cent.	145	180
M. & St. L.	32	37
M. & St. L. pf.	68	70
M., St. P. & S. S. M. leased line	89	89½
M., St. P. & S. S. M. pf.	146	152
Mo., K. & T. pf.	72¼	74
N., C. & St. L.	132	137
Nat. B. pf.	122	124
Nat. Enam.	20½	23
Nat. En. pf.	85	90
Nat. L. pf.	108½	109
Nat. R. of M. 1st pf.	61½	63
Nat. R. of M. 2d pf.	27¾	28
N. Cent. C.	50	60
N. Y., C. & St. L.	57	60
N. Y., C. & St. L. 1st pf.	100	110
N. Y., C. & St. L. 2d pf.	82¼	87
N. Y. D. Co.	29	34
N. Y. D. Co. pf.	82½	86
N. Y., N. H. & H.	151	158
N. & W. pf.	88	93
Nor. Cent.	200	..
Ont. Mining	1½	2¾
Pac. Coast	110	114
Pac. C. 1st pf.	98	110
Pac. C. 2d pf.	110	114
Pac. Tel. & Tel.	36	39
Pac. Tel. & Tel. pf.	85	89
Peo. & E.	18	28
Pere Marq.	31	40
Pere M. 1st pf.	56	65
Pere M. 2d pf.	36	45
Phila. Co.	99¼	101
P., C., C. & St. L. pf.	110	116
P., Ft. W. & C.	168¼	..
Quicksilver	3	4
Q'ksilver pf.	2⅞	3¾
Ry. St. Sp. pf.	100¼	104⅞
Rdg. 1st pf.	90¾	92½
Rdg. 2d pf.	100	101
Rens. & Sar.	190	..
R., W. & O.	122	..
Rub. G. M. Co. pf.	100	110
Rutland pf.	25	30
St. L. & S. F. 1st pf.	68	71
St. L. & S. F. C. & E. I. ctfs.	140	160
St. L. & S. F. C. & E. I. new ctfs.	69	69¼
St. L. & S. F. C. & E. I. pf. ctfs.	..	120
Sears.-R.	162½	164
Sears-R. pf.	..	122½
S.-S. S. & I. pf.	118	121¼
So. P. R. S.	84	..
So. P. R. S. pf.	111	..
So. Ry. pf.	62¾	63
So. Ry., M. & O. ctfs.	81	85
Texas Cent.	40	..
Texas Cent. pf.	75	..
Texas Pac.	31	32
T. P. L. Tr.	86	88
Third Av.	6¼	7
T., P. & W.	17	..
T. R. & L.	9½	10¼
T. C. R. T.	113	114
U. B. & P.	8	9
Un. Cig. M. pf.	106	110
Un. Dry G.	110½	118¼
Un. Dry G. pf.	100	103½
U. S. C. I. Pipe pf.	70	73
U. S. R. & Impt.	75	77
U. S. R. & Ref. pf.	17	27½
U. S. R. 1st pf.	112	113
U. S. R. 2d pf.	76¼	80
Vand. R. R.	75	..
Vulcan Det.	18	22
Vul. D. pf.	64	71
W. F. Exp.	172	178
W. Md. pf.	65	70
Westingh'se 1st pf.	110	125
W. & L. E. 1st pf.	9	10
W. & L. E. 2d pf.	4½	5
Wis. Cent.	49½	50

CONSOLIDATED EXCHANGE.

Monday.

A rush to get out of stocks marked the close of the day on the Consolidated Stock Exchange. Fully one-third of the business done was in the last hour, the activity at that time swelling the day's aggregate heavily, so that the grand total was 188,980 shares, although in the earlier trading the market had been rather dull and decidedly professional. Fifty-one different stocks changed hands. United States Steel common continued to account for a very heavy proportion of the trading, its total alone being 67,890 shares.

Shares.		Open.	High.	Low.	Last.
9,320	Amal. Copper	73½	74⅞	72⅝	72⅝
160	Am. Beet Sug.	38	38¼	38	38¼
70	Amer. Can	10¼	10¼	10¼	10¼
240	Am. Car & F.	62½	62½	61	61
40	Am. Cot. Oil	65⅛	65⅛	65	65
20	Amer. Ice	26¼	26¼	26⅛	26¼
150	Am. L'motive	50⅛	50⅝	49	49
9,200	Amer. Smelt.	81⅛	82⅞	79⅜	79⅝
50	Am. Sugar	123⅞	123⅞	123¼	123¼
130	Anac. Cop.	44⅝	44⅝	44	44
1,420	At., T. & S. F.	111⅛	112	110½	110½
150	Balt. & Ohio	110	110	108⅜	108⅜
1,130	Brook. R. T.	79⅝	80¼	77⅛	77⅛
610	Central Leath.	43⅜	43⅜	42¼	42¼
420	Ches. & Ohio	85¼	86	84	84
20	Chi. Gt. West.	27½	27½	27½	27½
970	C., M. & St. P.	140⅝	141½	139½	139½
290	Col. Fuel & I.	38¾	39¼	38⅛	38⅛
160	Consol. Gas	140½	140½	137⅞	137⅞
50	Corn Products	16¼	16¼	16	16
480	Erie	28⅞	29⅛	28⅛	28⅛
10	Erie 1st pf.	46⅛	46⅛	46⅛	46⅛
180	Gt. N'thern pf.	136⅛	136⅛	135½	135½
60	Gt. N. Ore cfs.	66¼	66¼	66	66
330	Inter. Met.	22⅛	22⅛	22	22
640	Inter. Met. pf.	57⅞	58⅜	56⅜	56⅜
20	Kan. City So.	35½	35½	35¼	35¼
210	M., K. & Tex.	41½	42	41	41
140	Mo. Pacific	69	69	68½	68⅝
250	Nat. Lead	80¼	81	80	80
400	N. Y. Central	121⅜	122⅛	121	121¼
220	N. Y., O. & W.	44¼	44½	43⅜	43⅜
160	Nor. Pac.	133	133½	132⅝	133
1,320	Pennsylvania	134⅞	135½	134⅛	134⅛
20	People's Gas	109¼	109½	109¼	109½
70	Pr. Steel Car	40	40¼	40	40¼
21,040	Reading	162⅞	163⅜	160¼	160¼
100	Rep. Steel	34	34¼	34	34¼
2,270	Rock Island	45⅝	45⅞	44⅜	44⅜
1,730	Southern Pac.	124⅞	125⅝	122	122⅝
80	Southern Ry.	27	27	26⅝	26⅝
10	Tenn. Copper	29⅞	29⅞	29⅞	29⅞
15,910	Union Pac.	183⅜	183⅞	181¼	181¼
20	U. S. C. I. P.	21	21	21	21
67,890	U. S. Steel	83	84⅛	81⅝	81⅞
20	Utah Copper	44¾	45½	44¾	45½
260	Va.-Car. Ch.	58	59¼	58	58⅜
160	Wabash	20⅝	20⅝	20	20
370	Wabash pf.	45¾	46⅛	44	44
10	West Union	70⅛	70½	70⅛	70½
20	West'house El.	63	63	63	63
188,980					

MINING STOCKS.

1,500	Atlanta	.14½	.14½	.14½	.14½
500	Comb. Trac.	.46	.46	.46	.46
200	Consol. Va.	1.35	1.35	1.35	1.35
600	Elkton	.68½	.68½	.68½	.68½
1,200	Gt. Bend	.03½	.03½	.03½	.03½
75	G'field Cons.	8.12½	8.12½	8.12½	8.12½
300	Jim Butler	.17	.17	.17	.17
1,000	Jumbo Ext.	.32	.32	.32	.32
200	Ophir	1.60	1.60	1.60	1.60
200	Tonop. Min.	7.12½	7.12½	7.12½	7.12½
300	Tonopah Ext.	.82	.82	.82	.82
1,000	Work	.04	.04	.04	.04
7,075					

WHEAT.

5,000	May option	1.10⅝	1.10⅝	1.09⅝	1.09⅝
375,000	July option	1.03⅝	1.03¾	1.02⅝	1.03⅛

BONDS ON STOCK EXCHANGE.

Monday.

U S 3s, coupon
2,000....102½
Argentine Gov 5s
5,000....96
N Y State 4s, Mch, 1960
1,000....100¼
N Y C 4s, 1957
5,000....99⅜
N Y City 4s, 1959
2,000....99¾
5,000....99¾
6,000....99⅝
N Y City 4¼s, tem receipts
107,000....101¼
N Y City 4½s, 1957
8,000....103⅝
3,000....103⅜
new
2,000....108⅝
10,000....108½
10,000....108⅝
1917
1,000....103½
Alb & Susq 3½s
2,000....92¾
Allis-Chalmers 5s
1,000....78½
1,000....78
Am Cotton Oil 4½s
5,000....97¾
Am Hide & L 6s
1,000s5f....100⅛
1,000....100⅛
Am Tel & T col 4s
5,000....90½
Am T & T conv 4s
6,000....101½
Am Tobacco 6s
10,000....107
48,000....107¼
Am Tobacco 4s
1,000....79¼
33,000....79
At, T & S F gen 4s
1,500....98⅜
1,000....98¼
1,000....98⅜
16,000....98¼
conv 5s
5,000....111⅜
5,000....111½
conv 4s
2,000....111¼
conv 4s, 1960, when issued
20,000....102⅞
Trans S L 4s
8,000....93
Atl Coast Line 4s
1,000....94⅝
1,000....94½
Atl Coast Line, Lo & Nash col 4s
10,000....92¼
20,000....92
Balt & O pr ln 3½s
2,000....90½
Sthwn div 3½s
3,000....90½
P, L E & W V 4s
1,000....90⅝
Beth Steel 5s
1,000....87⅝
1,000....87½
B R T refg conv 4s
8,000....84⅝
3,000....84½
8,000....84⅜
10,000....84¼
5,000....84⅜
10,000....84¼
Bklyn R Tr gold 5s
2,000....103½
Bklyn Un Gas 5s
1,000....106
Cent of Ga Ry 1st income 5s
3,000....86
2d income 5s
6,000....80½
Cent Leather 5s
1,000....100⅜
5,000....100¼
Cent Pac gtd 4s
1,000....96¼
Ches & O gen 4½s
1,000....101
Ches & O conv 4½s w and as issd
55,000....94
3,000....93⅞
Chi & Alton 3½s
2,000....72½
Chi, B & Q joint 4s
2,000....96
23,000....95⅞
registered
1,000....95½
Ill div 4s
1,000....99⅛
Nebr Ext 4s
1,000....98⅜
Chi, B & Q gen 4s
8,000....98⅛
Chi & E Ill ref & imp 4s
1,000....88
Chi, Mil & St Paul gen 4s, Ser A
5,000s20f....98⅞
Chi & Nthwn con 7s
2,000....111½
gen 3½s
1,000....87½
deb 5s, 1933
2,000....110
Chi, R I & Pac Ry refundg 4s
5,000....89¼
C, R I & P R R 4s
2,000....79¼
8,000....79½
6,000....79¼
5,000....79
Comstock Tun 1st 4s
1,000....20
Col & South ref & ext 4½s
5,000....97⅝
Dist Sec Corp 5s
5,000....71¼
4,000....71½
10,000....71⅛
1,000....71
Erie 1st con 4s
1,000....82⅞
Erie 1st gen 4s
2,000....73
Erie conv 4s, Ser A
1,000....73
Erie conv 4s, Ser B
12,000....70
Gen El conv deb 5s
2,000....140
5,000....139¾
Gr Bay & Wn deb ctfs B
9,000....15
Ill Cent 4s, 1952
1,000....100
Inter-Metro 4½s
34,000....81⅜
27,000....81¼
23,000....81⅛
4,000....81
Interb R T conv 6s
5,000....102¼
1,000....102⅛
Int & Gt Nor 2d 5s, Tr ctfs of dep
5,000s3f....112
Int Paper conv 5s
1,000....84
2,000....85
K C, Ft S & M 4s
5,000....78¼
Kan City So 3s
1,000....72¼
Laclede Gas Lgt of St L ref & ext 5s
2,000....99⅞
Lo & N unified 4s
44,000....98
Louis & Nash So, Mon joint 4s
1,000....90⅞
Mer Mar col tr 4½s
7,000....64⅞
4,000....64¾
Mil, L S & W 1st 6s
2,000....114⅝
Mo, K & Ok 1st
2,000....107⅝
Mo, K & T 1st 4s
2,000....98¾
1,000....98½
Mo, K & T s f 4½s
1,000....88¼
1,000....88½
Mo Pacific 4s
3,000....79¼
1,000....79
Mo Pac conv 5s, Tr Co ctfs, full paid
2,000....94⅛
Mo Pac Trust 5s
3,000....100⅜
Nat Rys of Mexico prior lien 4½s
3,000....94⅞
N Y C & H R R R gen 3½s
1,000....89⅛
N Y G, E L, H & P pur money 4s
6,000....84
N Y G, E L, H & P col tr 5s
2,000....101¼
N Y, L & W 1st 6s
1,000....115
1,000....114⅜
N Y, N H & H conv deb 6s
10,000....132¼
4,000....132
1,000....132½
conv 3½s
10,000....99⅞
Norf & Wn conv 4s
3,000....102⅞
Northn Pacific 4s
2,000....100⅜
Ore Sh L 1st 6s
6,000....114⅜
Oregon Short Line gtd ref 4s
6,000....92½
Pac Tel & T 5s
11,000....97⅛
Penn conv 3½s, 1912
15,000....100½
Penn conv 3½s, 1915
4,000....96¼
5,000....96¼
4,000....96⅛
Penn 4s, 1948
1,000....103
19,000....102⅞
People's Gas of Chi ref 5s
8,000....102¼
2,000....102⅛
Reading gen 4s
11,000....99
17,000....98⅞
Rio Grande West 1st
1,000....91½
St L & S F R R gen 5s
10,000....88⅝
ref 4s
5,000....83
St L S W con 4s
14,000....77⅝
Seaboard Air Line refunding 5s
1,000....100
adj 5s
54,000....71⅞
gold 4s, stpd
3,000....84¼
South Pac 4s
2,000....90⅜
So Pac conv 4s
91,000....101
7,000....101⅛
50,000....101
10,000....101¼
24,000....101
10,000....100⅞
20,000....100¾
30,000....100⅞
So Pac 1st ref 4s
1,000....94⅜
500s6f....94½
10,000....94⅜
So Ry 1st 5s
1,000....105⅜
So Ry gen 4s
2,000....78¼
4,000....78
M & O col 4s
1,000....83
Third Av 4s tr ctfs sta
5,000....64½
Tol, St L & Wn col 4s, 1917
1,000....84¾
Underground Elect Rys of London 4½s
2,000....85¼
Union Pac 1st 4s
33,000....100⅜
Un Pac conv 4s
1,000....107
10,000....106⅞
1,000....107
22,000....106⅞
5,000....107⅛
5,000....107
20,000....106⅞
25,000....106½
United Railroads of San Fr 4s
5,000....70¼
U S R & Imp 5s
1,000....90
U S Rubber 6s
7,000....103⅛
U S Steel Corp s f 5s
15,000....104⅛
7,000s20f....104⅛
2,000....104¼
5,000....104⅛
3,000....104¼
41,000....104⅛
21,000....104¼
25,000....104⅛
Va I C & C 5s
....97
Wabash 1st 5s
4,000....100¼
Wabash 2d 5s
8,000....101
Wabash R R ref & ext 4s
2,000....70½
89,000....70¼
7,000....70
5,000....70¼
2,000....70⅛
20,000....70
22,000....70¼
20,000....70
Wab Pitts Ter 1st Trust Co ctfs
5,000....40
West Un Tel col tr 5s
1,000....99⅜
Westinghouse El & M 1st conv s f 5s
1,000....89¾
Wis Cent gen 4s
10,000....93⅜
2,000....93

Total sales April 25, 1910........$1,767,000
From Jan. 1, 1910........261,643,800
Corresponding period last year........449,724,300

PHILADELPHIA PRICES.

Special to The New York Times.

PHILADELPHIA, April 25.—As was to be expected, the opening dealings on the local Exchange reflected the heaviness prevalent in Wall Street. U. S. Steel, after crossing 84, fell sharply below 82, and this unsettled the rest of the list. Pennsylvania and Reading went below their previous bottom figures. The traction stocks held remarkably well under the circumstances, as did United Gas Improvement, Lake Superior, Philadelphia Electric, and Cambria Steel.

Sales.		High.	Low.	Last.
5	American Cement	23¼	23¼	23¼
20	American Railways	45	45	45
10	Alliance Ins.	12	12	12
50	Am. Beet Sugar	38	38	38
10	Amalgamated Cop.	73¼	73¼	73¼
848	Cambria Steel	48	47½	47½
10	Con. Traction N. J.	75	75	75
14	Delaware Ins.	28¼	28¼	28¼
120	Erie	28⅞	28⅞	28⅞
15	Elec. Storage	60⅜	60⅜	60⅜
10	Fair. Park Trans.	6½	6½	6½
15	Gen. Asphalt	31½	30½	30½
437	Gen. Asphalt pf.	79	78½	78½
14	Ins. Co. of N. A.	19¾	19¾	19¾
1,322	Ins. Co. of N. A. war.	3⅝	3½	3½
532	Lake Superior C.	23⅝	23½	23⅝
5	Lehigh Nav.	98	98	98
390	Lehigh Nav. S.	196	194	194
144	Lehigh Nav. T. C.	98	97	97
2,350	Lehigh Valley	115	114	114¼
40	N. Y. O. & W.	44¼	44¼	44¼
5	North. Penn.	100	100	100
1,006	Phil. Rapid Tran.	19¾	19¼	19¼
1	Penn. Steel pf.	113¼	113¼	113¼
1,077	Pennsylvania	67¾	67½	67½
105	Philadelphia Co.	50⅜	50¼	50¼
164	Philadelphia Elec.	15⅝	15⅝	15⅝
6	Philadelphia Traction	86½	86½	86½
10	Penn. Salt Mfg.	108¼	108¼	108¼
940	Reading	81 9-16	80¼	80¼
100	Southern Railway	26⅝	26⅝	26⅝
100	St. Paul	140⅜	140⅜	140⅜
1,041	Tono. Belmont	2⅝	2½	2½
500	Tono Mining	7¼	7⅛	7⅛
531	U. G. I.	85¼	85	85
11,455	U. S. Steel	84¼	81⅞	81⅞
425	Union Traction	48¼	48	48¼
10	United Co.'s of N. J.	248	248	248
25	Warwick Iron & Steel	11¼	11¼	11¼
115	W. J. & S. S.	53⅜	53½	53½

Boston Bank Statement.

Special to The New York Times.

BOSTON, April 25.—Following is the weekly statement of the Associated National Banks of Boston, and comparisons:

	Apr. 23, '10.	Decrease for Wk.	Apr. 24, '09.
Loans	$212,715,000	*$1,666,000	$209,420,000
Circulation	7,111,000	15,000	7,686,000
Deposits	182,311,000	712,000	195,056,000
Due banks	73,038,000	*415,000	85,823,000
U. S. depos.	3,036,000	*10,000	734,000
Res. agents	33,007,000	1,217,000	52,988,000
Exc. clg.	14,934,000	213,000	17,193,000
Due from bks	23,327,000	641,000	24,142,000
5 p. c. fund	363,500	......	390,750
Leg. tender	4,530,000	61,000	4,874,000
Specie	24,275,000	*228,000	28,541,000
Surplus	2,758,286	86,428	6,587,857
Surp., N. Y.	7,860,286	1,470,428	26,560,857

*Increase.

OUTSIDE SECURITIES

Day of Sluggish Trading Leaves Prices Little Changed from Opening Levels.

PRICE CHANGES NOMINAL

Although the Day's Range Covered Substantial Fractions in Many Cases, Net Changes Were Insignificant.

Curb trading was in slightly better volume yesterday, although the market was consistently weak. Few issues failed to show fractional declines at the close, or at least failed to do better than close even with the opening levels. Price changes were confined within narrow limits. Chino Copper, which sold 5,500 between 12⅜ and 11⅞, closed at 12. Miami sold 1,800 between 22⅞ and 23¼, the close being at 22⅞, ⅛ below the opening. Ray Central and Ray Consolidated were down 1-16 and ¼ respectively. Intercontinental Rubber closed even with the opening, at 24.

⁂

The transactions reported yesterday in the outside market, with opening, high, low, and last prices, were as follows:

Sales.	INDUSTRIALS.	Open.	High.	Low.	Last.
15	Am. Tobacco	444	445	444	445
1,500	I. R. T. cts	24	24⅜	23⅞	24
1,050	Manhat. Tran.	2¼	2¼	2 1-16	2¼
80	Mich P. L. Co.	11½	11½	11½	11½
36	Standard Oil	638¼	638¼	638¼	638¼
200	Un. Cigar Mf.	69	69½	69	69½
600	U.S.L. & H.	1 15-16	1 15-16	1 13-16	1⅞
300	U.S.L. & H. pf.	8⅛	8⅛	8	8
	RAILROAD.				
1,200	Ches. & O. rts.	3-16	¼	3-16	¼
	MINING STOCKS.				
200	Braden Copper	4⅛	4⅛	4⅛	4⅛
3,000	Bradshaw Min.	28	25	23	25
800	Brit. Col. Cop.	6	6	6	6
600	Butte Coalition	21⅜	21½	21⅜	21⅜
800	Caledon. Min.	1 5-16	1 5-16	1 5-16	1 5-16
800	*Carisa	54	54	54	54
5,500	Chino Copper	12¼	12⅜	11⅞	12
400	*Corb. Met. M.	51	52	51	52
200	*Comb. Frac.	48	48	48	48
10,000	*Cob. Central	10½	10½	10	10½
2,500	Cons. Ar. Sm.	2¼	2 5-16	2¼	2¼
800	D.-Daly Cop.	2	2 1-16	2	2⅛
650	First Nat. Cop.	2⅜	2⅜	2½	2½
1,000	Gila Copper	6⅛	6⅛	6	6
500	Giroux Min.	7⅞	8	7⅞	7⅞
10,500	Goldf'd Cons.	8 3-16	8 3-16	8	8
1,000	Gr.-Cananea	8⅞	9	8⅞	8⅞
800	Guerrero Mines	2⅜	2¼	2⅜	2⅜
170	Gugg. Explor.	191	191	190	191
250	Insp. Copper	7 11-16	7 11-16	7½	7 9-16
1,000	Kerr Lake	8⅜	8⅜	8⅜	8⅜
1,500	King Edw.	¼	¼	3-16	3-16
1,000	La Rose Con.	4	4	4	4
120	Mason V., new	8⅞	8⅞	8⅞	8⅞
1,800	Miami Cop.	22⅞	23⅛	22⅞	22⅞
500	*M. Co. of A.	50	50	50	50
200	*McK.-Dar.	90	90	90	90
1,000	Nev. Con. Cop.	20½	20⅝	20½	20½
300	Nev. Smelt.	⅝	⅝	⅝	⅝
2,500	N.-U. M. & S.	⅞	⅞	⅞	13-16
400	Nip. M. Co.	9 15-16	9 15-16	9⅞	9⅞
600	Ohio Copper	3½	3⅝	3½	3½
700	Prec. Metals	2	2⅛	2	2⅛
5,000	Ray Central	2 15-16	3	2⅞	2⅞
1,000	Ray Con	18½	18½	18⅜	18⅜
1,000	Silver Leaf	9	9	9	9
2,500	Stewart	11-16	¾	11-16	¾
360	Sup. & Pitts.	13⅜	13⅜	13	13
500	Ton. Mining	7¼	7¼	7¼	7¼
1,200	*Tramps Con.	5½	6	5½	6
1,200	Tularosa	1½	1½	1½	1½
800	Tuolumne Cop.	3⅝	3⅝	3⅝	3⅝
4,600	Union Mines	1 15-16	†2	1⅞	1 13-16
200	United Cop.	6½	6½	6½	6½
1,300	*United Rico.	13	13	11	11
400	Yukon G. M.	4 7-16	4 7-16	4 7-16	4 7-16
	BONDS.				
$20,000	N. Y. Tel. 4½s receipts	97⅛	97⅛	97⅛	97⅛
45,000	N. Y. Tel. 4½s, w. i.	97⅛	97⅛	97⅛	97⅛

*Sells cents per share. †Odd lots.

⁂

The bid and asked prices at the close of the market yesterday compare as follows with those of Friday:

	April 25. Bid.	Asked.	April 22. Bid.	Asked.
American Tobacco	440	445	442	446
Am. Writing Paper	2¼	3	2¼	3
Am. Writing Paper pf.	25½	27	25½	27
Am. L. & T., ex div.	284	288	284	288
Am. L. & T. pf., ex div.	104½	106	104½	106
Borden's Cond. Milk	116	117	116	117
Borden's Cond. Milk pf.	103½	105	103½	105
Boston Copper	18	20	18	20
British Col. Copper	6	6½	6¼	6½
Braden Copper	4⅜	4⅞	4¼	4⅞
Butte Coalition	21	22	21½	22¼
Chicago Subway	2⅝	3	2⅝	3
Combination Fraction	46	48	46	48
Cobalt Central	10	10½	10½	11
Davis-Daly Copper	2 3-16	2¼	2	2¼
First Nat. Copper	2½	2⅝	2⅝	2 11-16
Giroux	7⅞	8	7⅞	8
Goldfield Con.	8	8 1-16	8⅛	8¼
Greene-Cananea	8¾	9	9	9¼
International Salt	7	10	7	10
Kerr Lake	8⅜	8¾	8 11-16	8⅞
La Rose Con.	3 15-16	4	3⅞	3 15-16
McKinley-Darragh	87	92	90	95
Manhattan Transit	2 1-16	2 3-16	2	2¼
Mason Valley, new	8⅞	8⅞	8⅞	9
Miami Copper	22⅝	22⅞	23¼	23⅜
Nevada Con. Copper	20⅜	20⅝	20½	20⅞
Nev.-Utah M. & S.	⅞	⅞	15-16	1
Nipissing Mines Co.	9⅞	10	9⅞	10
Ohio Copper	3½	3 9-16	3½	3⅝
Pitts. Dick Creek	75	85	75	85
Pope Mfg. Co.	80	86	80	86
Pope Manufacturing pf.	68	70	68	70
Ray Central	2 13-16	2⅞	2 15-16	3
Ray Consolidated	18	18¼	18⅛	18⅜
Standard Milling	15	19	17	20
Standard Milling pf.	51	57	51	56
Standard Oil	638	645	638	645
Tri-Bullion	⅞	1	⅞	1
Tonopah Mining	7⅛	7¼	7	7¼
United Cigar Mfg.	69	70	68	70½
United Copper	6½	7	6⅞	7
U. S. Light & Heat	1⅞	1⅞	1⅞	2
U. S. Light & Heat pf.	7⅞	8⅛	8	8¼
Western Pacific	95⅜	95⅞	95⅝	95⅞
Yukon Gold Mines	4⅜	4 7-16	4⅜	4 7-16

CHICAGO STOCK MARKET.

Special to The New York Times.

CHICAGO, April 25.—On the local Exchange there was renewed selling of Street's common, attributed to the interests about to retire from the management of the company. Dealings in other shares were of small volume and without significance. A feature was the sale of Radiator common at 245.

Sales.		High.	Low.	Last.
883	American Can	10⅜	10⅛	10¼
100	American Can pf.	73	73	73
67	American Radiator	245	240	240
10	American Radiator pf.	132	132	132
100	American Shipbuilding	79	78½	79
60	Chicago Pneu. Tool	42	42	42
50	Chicago Rys., Series 2	29	29	29
20	Chicago Subway	2½	2½	2½
154	Chicago Telephone	121	120	120
25	Chicago T. & T.	154½	154½	154½
60	Com. Edison	114	114	114
10	Diamond Match	99⅞	99⅞	99⅞
97	Illinois Brick	85	84½	84½
135	McCrum Howell	58	57½	57½
220	Met. Elevated pf.	56	55	56
200	Met. Elevated	17	17	17
40	Nat. Biscuit	123½	123	123½
25	Nat. Carbon	111½	111½	111½
100	Northwestern El.	15⅛	15⅛	15⅛
26	People's Gas	109⅛	109	109
5	Quaker Oats	185	185	185
655	Sears-Roebuck	163¼	162¼	162¼
203	South Side El.	58	55	58
690	Street's Stable Car	19	18¼	18½
251	Swift & Co.	104⅞	104½	104⅝

TRADING IN BALTIMORE.

Special to The New York Times.

BALTIMORE, April 25.—The market was quiet and featureless, with prices practically unchanged. Shares, 470; bonds, $64,000.

Sales.	BONDS.	High.	Low.	Last.
$2,000	A. C. L. of S. C. 4s	97	97	97
6,000	Ala. Coal & Iron 5s	81½	81	81
1,000	City & Suburban 5s	106¼	106¼	106¼
3,000	Consolidated Gas 6s	100	100	100
1,000	Cotton Duck 5s	69⅜	69⅜	69⅜
1,000	Fair. & Clarks. T. 5s	96¼	96¼	96¼
1,000	Ga., Car. & N. 5s	105¼	105¼	105¼
5,000	Ga. & Ala. Cons. 5s	104¼	104¼	104¼
1,000	Sparrows Pt. 4½s	92	92	92
8,000	Seaboard 4s, stamped	84½	84½	84½
30,000	Seaboard Adjust. 5s	71⅝	71½	71⅝
2,000	Seaboard 10-year 5s	100	99⅞	100
2,000	United Rys 4s	86	86	86
1,000	United Rys. Inc.	59¾	59¾	59¾
	STOCKS.			
15	Baltimore Trust	166½	166½	166½
100	Con. Gas., E., L. & P.	53	53	53
200	Con. Cotton Duck	5¼	5⅛	5¼
55	Maryland Casualty	92¼	92¼	92¼
100	Wash., Bal., & An.	4	4	4

NEW YORK CITY BONDS.

	Yesterday. Bid.	Asked.	Saturday. Bid.	Asked.
4s..May, '59, l'chg	99½	99¾	99¼	99⅜
4½s..May, '57, l'chg	108⅝	108⅞	108⅝	108⅞
4½s..Nov., '57, l'chg	108⅝	108⅞	108⅝	108⅞
4½s..May, '17, l'chg	103	..	102⅞	..
4½s..Nov., '17, l'chg	103	..	102⅞	..
4s..Nov., '58, l'chg	99½	99¾	99¼	99⅜
4s..May, '57, l'chg	99½	99¾	99¼	99⅜
4s..May, '19, l'chg	99½	100	99½	100
4s..Nov., '56, reg	98½	99	98½	99
4s..Nov., '36, reg	98½	99	98½	99
3½s..Nov., '55, l'chg	87¾	88¼	87½	88¼
3½s..May, '54, coup	87¾	88¼	87½	88¼
3½s..May, '54, reg	86½	88	87½	88¼
3½s..Nov., '41, reg	87	89	87	89
*3s..Nov., '10, rev	101¼	102¼	101¼	102¼
4½s..Mar., '60, w. i.	101½	101⅝	101⅛	101⅝

*Coupon or registered.

Founded 1873
Tobey & Kirk
WILL BUY:
18 Borden's Milk Pfd......@104
5 Mechanical Rub. 1st 6s..@101
5 N.Y. & East River Ferry 5s@ 55
5 Pgh., Shawmut Nthn. 4s@39½ flat
10 Royal Baking Pow. Pfd...@107½
5 Sen-Sen Chiclet 6s......@ 94
100 Union Typewriter Com..@ 52½
WILL SELL:
10 Am. Chicle Pfd.........@104
31 Borden's Milk Com.....@116¾
15 Celluloid Co...........@128
5 Grand River Coal Coke 6s@ 98½
10 Pere Marquette Deb. 6s.@ 99½
5 Pgh., Shawmut Nthn. 4s@41½ flat
25 Sen-Sen Chiclet ....@127½
6 St. Paul Gas Gen. 5s....@ 98½
100 Thomas Iron Co........@$54½
100 Trenton Potteries Pfd...@ 60
5 United Boxboard Gen. 6s. Bid
Bonds "and interest."
TOBEY & KIRK
25 Broad Street, New York
'Phones: 4294-5-6-7-8-9 Broad.

J. K. Rice, Jr. & Co.
Bush Terminal
Central Trust
Adams Express
Sen-Sen Chiclet
Lackawanna Steel
Phelps, Dodge & Co.
Park Bank "Rights"
U. S. Motors Stocks
Knickerbocker Trust
Amer. Chicle Stocks
Wells Fargo Express
Fidelity-Phenix Ins.
Federal Sugar Stocks
Central Ry. Syndicate
Eastern Steel 1st Pfd.
Int. Time Recdg. Stocks
Amer. Brake-Shoe Stocks
Internat. Nickel Stocks
Internat. Silver Stocks
Nat. Lt., Ht. & Power Stocks
Bought—Sold—Quoted
We have good markets in unlisted and inactive securities and respectfully invite inquiries.
J. K. Rice, Jr. & Co.
'Phones 7460 to 7466 Hanover. 33 Wall St., N. Y.

A Safe Investment
A Good Income
Write for Circular No. 634
E. H. ROLLINS & SONS,
43 EXCHANGE PLACE, NEW YORK.
Boston, Chicago, San Francisco, Denver.

New York City 4¼s
O'CONNOR & KAHLER
49 Wall Street, New York

New York State
Tax Exempt 4s
and other Tax Exempt Bonds
Price on Application
N. W. HARRIS & CO
BANKERS
Pine Street, Corner William
NEW YORK

SMALL LOTS
OF STOCKS AND BONDS
Bought for Cash or carried on Margin.
Send for our Special Booklet "T" on
"Small Lot Trading"
Our Daily Market Letter is of timely interest to the small and large trader. Our facilities for prompt, efficient execution of orders in small lots are UNSURPASSED.
Renskorf, Lyon & Co.,
MEMBERS
New York Stock Exchange
New York Cotton Exchange
48 to 49 Exchange Place, N. Y.

Bertron, Griscom and Jenks
BANKERS
40 Wall Street, New York
Land Title Bldg., Philadelphia
INVESTMENT SECURITIES

ATLANTIC MUTUAL SCRIP
BOUGHT & SOLD
BATTLES & CO.
Members New York and Philadelphia Stock Exchanges.
60 BROADWAY, NEW YORK.
TELEPHONE 2865 RECTOR

Morris & Holden
BANKERS
45 Wall Street, New York
Telephones 6236 & 6237 Hanover
RAILROAD EQUIPMENT BONDS
Circular on application

UNITED BANK NOTE CORPORATION
Preferred and Common Stock.
BOUGHT AND SOLD.
Dominick & Dominick
115 BROADWAY, NEW YORK.

GILBERT ELIOTT & CO.
FOR SALE

25 Audubon Nat'l Bank.
10 Bronx Nat'l Bank.
100 Bush Terminal Com.
7,000 Buffalo & Susquehanna Ry. 4½s.
5,000 Bush Terminals 4s.
100 Cuban-Amer. Sugar Com.
5,000 Consolidation Coal of Ky. 5s.
25 East River Nat'l Bank.
50 H. B. Claflin Com.
10 Knickerbocker Trust Co.
5,000 Kansas City, Mexico & Orient 4s.
50 Lake Shore & Mich. So. R. R.
100 Louisville Lighting.
25 Michigan Central R. R.
100 Pac. Gas & Elec. Com.
5,000 Pittsburg, Shawmut & Northern 4s.
5,000 Standard Cordage Co. 1st 5s.
5,000 Southern Iron & Steel Co. 4s.
100 Title Guarantee & Trust Co.
50 Union Construction.
100 Union Typewriter Com.
3,000 Washington Water Power 5s.
25 Worthington Pump Pfd.

As specialists in unlisted and inactive bonds and stocks, we invite inquiries regarding such securities.

GILBERT ELIOTT & CO.
34 Pine Street. 'Phone, John—855.

Warren W. Erwin Calvin Tomkins
Van Cleve Holmes William N. Cowles
Special

WARREN W. ERWIN & CO.
Members Consolidated Stock Exchange of N. Y.
INVESTMENT BANKERS,
26 Beaver Street, New York.

The POLITICAL OUTLOOK and REACTION IN BUSINESS discussed by Byron W. Holt in our market letter just issued. Write for a copy.

FRACTIONAL LOTS
carried on conservative margin.
Interest allowed on deposits; subject to check.
Our method of publicity gives our customers the same knowledge of their broker as they have of their bank.

St. Paul & Duluth 2nd 5s, 1917
Union Ry. (of N. Y.) 1st 5s, 1942
Thirty-fourth St. Crosstown 5s, 1996
Second Ave. Cons. 5s, 1948
Kings Co. Elect. Lt. & Power 5s, 1937

Paterson & Co. BONDS
Traction, Gas, Inactive Railroads
Tel. 1985-6-7 Rector. 20 BROAD ST., N. Y.

Chicago, Rock Island & Pac. Ref. 4s, 1934
Seacoast R. R. Prior Lien 5s, 1948

W. C. Langley & Co.
BANKERS
10 WALL ST. 'Phone 5360 Rector.

L. B. WILSON D. M. FERGUSON

L. B. WILSON & CO
Members Consolidated Stock Exchange of N. Y.
60 Wall St., N. Y.

*Since 1902 we have been handling
Fractional Lots
for cash or on conservative margin, with the same personal attention and quick service as 100 share orders.

Bigelow & Company
BANKERS
Interest allowed on deposits
49 Wall Street, New York

SIMON BORG & CO
BANKERS,
No. 20 Nassau St., New York
INVESTMENT SECURITIES

DE RUYTER M. HOLLINS & CO.,
BANKERS
Railway Equipment Securities,
UNITED STATES LIGHT & HEATING CO.,
SINGER MANUF. CO. Bought and Sold.
Tel. 1610 Cort. 141 Broadway, N. Y.

Lake Shore & Mich. So. 4s, Sept., 1928
Toledo, St. L. & West. 4s, April, 1950

Penington, Colket & Co.
Members N. Y. & Phila. Stock Exchanges.
115 BROADWAY.
TELEPHONE Cortlandt 1164-5.

West. N. Y. & Pa. 5s
Blake & Reeves
34 Pine Street BANKERS New York

Dallas & Waco Guar. 5%, 1940
Detroit United Railway 4½%, 1932
San Antonio & Aransas Pass 1st 4s, 1943
Helena Light & Railway 5s, 1925
Utah Light & Power 4s and 5s, 1930
Southern Iron & Steel 4s-5s, 1929
Louisiana & Arkansas 1st 5s, 1927

E. BUNGE & CO.
30 Broad Street. 'Phone 4735-4736 Rector.

H. M. BYLLESBY & Co
ENGINEERS
EXAMINATIONS & REPORTS
218 LA SALLE STREET, CHICAGO.
Oklahoma City, Okla. Mobile, Ala. San Diego, Cal.

Hudson & Manhattan Securities
Buffalo & Susquehanna Securities
Cincin., Dayton & Ironton 1st 5s, 1941
N. Y. Gas, El. L., H. & P. 1st 5s, 1948

WOLFF & STANLEY,
27 William St., N. Y. 6557-8-9 Broad.

Inactive Securities
Quotations furnished on request.
JONES & CO.
30 Broad St. 'Phones 213-214 Broad.

COLUMBIA TRUST COMPANY
135 Broadway, New York City

Capital, - - $1,000,000
Surplus & Profits, 1,500,000

The Company acts as Executor, Trustee, or Guardian, either under a will or by special appointment. It invests trust funds to produce the greatest income with safety, not burdening the income with unnecessary or excessive charges.

MORRISTOWN TRUST COMPANY
MORRISTOWN, N. J.
PAYS 3% INTEREST
on check accounts payable in N. Y. funds.
Capital, Surplus, and Profits, over $2,100,000.
DEPOSITS, over $7,000,000.
RESOURCES, over $9,000,000.
SAMUEL FREEMAN, President.
Directors.

Samuel Freeman, H. A. Hutchins,
Willard W. Cutler, John H. Capstick,
Gustav E. Kissel, Samuel S. Dennis,
Richard A. McCurdy, Alexander H. Tiers,
James A. Webb, James N. Wallace,
G. G. Frelinghuysen, S. Minot Jones,
O. H. Kahn, D. Olcott,
Walter G. Oakman, A. R. Whitney, Jr.,
Henry F. Taylor, Richard H. Williams,
Louis A. Thebaud, James B. Duke.

LAWYERS TITLE INSURANCE & TRUST COMPANY
ALLOWS INTEREST ON DEPOSITS
160 Broadway, Manhattan.
188 Montague Street, Brooklyn.

TOPICS IN WALL STREET.

Trade Balances and Gold.

If nothing more than trade balances entered into the gold movements between nations it would be a relatively simple matter to figure out at any given time how much we were indebted to foreign countries, or how much they owed us, and, therefore, what the gold to be shipped in settlement should technically amount to. The ease with which mathematical calculations of this sort may be reached was well illustrated yesterday by the detailed statistics of our March foreign trade. In the nine months ended with March the United Kingdom sold us $205,899,000 worth of goods, and in that same period we sold to the United Kingdom $401,334,000 worth of goods. On the face of the return, therefore, the balance in our favor amounted to nearly $195,500,000, but in spite of this we have in the nine months covered steadily exported gold either to London or to South America at London's behest. Within the month of April alone we have sent to the English capital $30,000,000 in gold. The explanation of this apparent anomaly is known to everybody, for of late years our constantly enlarging payments to foreigners for transportation, insurance, interest on borrowed money, and for the expenses of our tourists abroad have been constantly harped upon. London's position as a creditor is also fortified, of course, by the fact that she is still very largely the clearing house for Europe and for the world in trade and finance.

⁂

Our Industrials Abroad.

To those who have attached sentimental importance to the expansion of our great industrial concerns in foreign fields, particularly in Europe, there is satisfaction in the news that the International Harvester Company is the purchaser of the plant at Moscow, Russia, which the New York Air Brake Company installed at the time of the Russo-Japanese war. That installation was looked upon as a feather in the cap of American industrialism, but it speedily became apparent that it could not be made to pay returns commensurate with the outlay. The Harvester Company has been doing an export business of from $7,000,000 to $10,000,000 in agricultural implements with Russia, and by acquiring for $2,250,000 the Brake Company's plant it can undoubtedly turn out its product for Russian consumption cheaper and at the same time retain for this country any prestige which might have been lost through abandonment or sale to Russian interests of the Air Brake branch.

⁂

Consols at Panic Year's Low Mark.

For the second time since 1848, when they sold at 80, consols sold in London yesterday at 80¾. The last time they reached this figure was in the panic year of 1907. The recession was attributed to realizing sales in anticipation of the fortnightly settlement.

⁂

Hard On Inactive Stocks.

Such a market as yesterday's illustrates the value to the holder of securities of a broad and active market. It was chiefly due to inability to find a ready market for 100 shares of Central Railroad of New Jersey, which caused the single sale to send the price down 18 points from the previous transaction. Other closely held issues suffered less conspicuously; among them Lackawanna dropped 10 points on two sales, 5 points on each. General Chemical common was down 12½ points, on a sale of 100 shares.

⁂

After-Hour Trading.

At the very close the market was so active that many brokers had not succeeded when the gong sounded in filling orders which had been sent to them several minutes before 3 o'clock, and as a result there was more than usual activity in the unofficial trading after the close. In some cases stocks sold above, and in others under, the closing prices. Union Pacific, which closed officially at 181, was as high as 181½ bid after the close; Southern Pacific was a small fraction higher, and so, too, were some other stocks, while Steel common was offered an eighth under the official close of 81⅛. In some stocks the movements in the last few minutes of trading were very erratic. Southern Pacific a minute before 3 o'clock was selling at 122, but before brokers who filled orders at that price could run to their telephones and back to the Southern Pacific post the price had jumped up to 123⅛, and the close was at that figure.

⁂

Dull Midday Trading.

The sales of stocks yesterday amounted all told to 577,857 shares. Nearly all of this trading was done during the opening and the closing hours, when the market was weak. During the intervening three hours, when prices were firmer, the trading was very light. Between 10 and 11 o'clock there were 149,000 shares. During the next three hours, or from 11 o'clock in the morning until 2 o'clock in the afternoon, the sales amounted to only 165,000 shares. In the last hour the market displayed more activity than at any other time during the session, the sales in that hour mounting up to the large total of 262,000 shares. In the opening and closing hours the combined trading was 411,000 shares out of the total of 577,000 shares for the whole day.

⁂

St. Paul May Issue Convertibles.

The St. Paul is talking with bankers about another issue of bonds which it is proposed to authorize, but the road has not yet decided what form the financing will take nor just when it will be done. The suggestion, however, that it will be in the form of a new convertible bond issue was accepted as in keeping with the probabilities of the situation. What was specifically rumored about this issue was that it would be for $50,000,000, that the bonds would be convertible into stock after five years, and it was assumed that part of the bonds would be put out at this time and the balance reserved for future needs. Another suggestion was that all the bonds might be offered at one time, and that in this event they would be made payable in installments. The issuance of convertible bonds by the St. Paul would not be a new departure for that road, for it long ago issued bonds of this class. So much in favor are convertible bonds among bankers just now as a means of present-day financing that the Baltimore & Ohio's prospective financing may also, it has been reported, take the shape of convertibles. The Baltimore & Ohio, however, like the St. Paul, has not yet decided definitely regarding new financing.

PITTSBURG TRANSACTIONS.

Special to The New York Times.

PITTSBURG, April 25.—Following were the closing transactions on the local Exchange today:

STOCKS.

Sales.		High.	Low.	Last.
310	Crucible Steel	14	13¼	13¼
250	Crucible Steel pf	86	85⅛	85⅛
40	Fireproofing pf	27	27	27
50	Ind. Brewing pf	18¼	18¼	18¼
965	Mfrs. L. & H.	21⅛	20¼	20¼
230	Ohio Fuel	57	57	57
30	Pittsburg Coal	20⅜	20⅜	20⅜
135	U. S. Steel	82⅛	82	82
55	Westing. Air Brake	143	143	143
55	Westing. Elec. 2ds	32	31¼	31¼
	UNLISTED.			
100	Kansas Gas	35	35	35
100	Mount Shasta	27c.	27c.	27c.
100	Ohio Fuel Gas	6½	6½	6½
185	Union Gas	131	131	131

Executor Trustee
Chartered 1822

The Farmers' Loan and Trust Company,
Nos. 16, 18, 20 & 22 William Street.
Branch Office, 475 Fifth Avenue,
New York.

LONDON 15 Cockspur St.
18 Bishopsgate St. Within.
PARIS, 41 Boulevard Haussmann

Travelers' Letters of Credit. Foreign Exchange.

Administrator Guardian

ESTABLISHED 1888

Franklin Trust Company
140 Broadway, New York 166 Montague Street, Brooklyn
569 Fulton Street, Brooklyn

Acts in every fiduciary capacity. Allows interest on Demand and Time Deposits

TRUSTEES

HUGH D. AUCHINCLOSS
Auchincloss Bros., Merchants
UNION N. BETHELL
President, N. Y. Telephone Co.
JOSEPH E. BROWN
Blake Bros. & Co., Bankers
WILLIAM ALLEN BUTLER, Jr.
Wallace, Butler & Brown, Lawyers
CHARLES B. DENNY
Treasurer, American Locomotive Co.
CROWELL HADDEN,
Vice-President, Brooklyn Savings Bank
HENRY HENTZ
Henry Hentz & Co., Cotton Com. Merchants
HENRY C. HULBERT
Director, The Pullman Co.
WILLIAM B. LANE, M.D.
Vice-Pres., Manhattan Life Insurance Co.
WILLIAM G. LOW
Lawyer
EDWIN S. MARSTON
President, Farmers' Loan & Trust Co.
ALBRO J. NEWTON
Albro J. Newton Co., Lumber

GEORGE M. OLCOTT
President, Dodge & Olcott Co., Drugs
EDWIN PACKARD
Vice-President, Federal Mining & Smelting Co
LOWELL M. PALMER
President, E. R. Squibb & Sons, Chemicals
STEPHEN S. PALMER
President, New Jersey Zinc Co.
CHARLES A. PEABODY
President, Mutual Life Insurance Co.
CHARLES J. PEABODY
Spencer Trask & Co., Bankers
RALPH PETERS
President, Long Island R. R. Co.
HENRY E. PIERREPONT
216 Columbia Heights, Brooklyn
JAMES H. POST
B. H. Howell, Son & Co., Sugar
GEORGE H. PRENTISS
George H. Prentiss & Co., Brokers
MOSES TAYLOR PYNE
30 Pine Street, New York
WILLIAM H. WALLACE
William H. Wallace & Co., Steel and Iron
ROBERT B. WOODWARD
Hathaway, Smith, Folds & Co., Bankers

ARTHUR KING WOOD, President

Chicago & Western Indiana R. R. Co.
Consolidated Mortgage 4% Gold Bonds,

Due July 1st, 1952. Interest payable January 1st and July 1st.
Secured on terminal properties in Chicago leased by the Atchison, Topeka & Santa Fe; Elgin, Joliet and Eastern, (U. S. Steel Corp.;) Wabash, Grand Trunk, Chicago & Eastern Illinois, Chicago & Erie, and Chicago, Indianapolis & Louisville.

DETAILED DESCRIPTION ON APPLICATION.

Price 91½ and Interest. Yield about 4.45%

CLARK, DODGE & CO.
51 Wall Street BANKERS New York.

COMMERCIAL TRUST COMPANY
OF NEW JERSEY
Opposite Penna. R. R. Ferry and McAdoo Tunnel Terminals, Jersey City, N. J.
Capital, Surplus and Profits over - $3,000,000.00

JOHN W. HARDENBERGH, President.
ROB'T S. ROSS, Vice-President. WM. J. FIELD, Secretary and Treasurer.
JAY S. PERKINS, Asst. Treasurer. J. RICHARD TENNANT, Asst. Secretary.

DIRECTORS:

DOUGLAS ALEXANDER
FREDERICK G. BOURNE
WILLIAM BRINKERHOFF
CHARLES S. CARSCALLEN
JACOB J. DETWILLER
CHAS. D. DICKEY
WILLARD C. FISK
OSCAR L. GUBELMAN
JOHN W. HARDENBERGH
WILLIAM B. JENKINS
CLARENCE H. KELSEY
DAVID W. LAWRENCE
JAMES A. MACDONALD
JOHN A. MIDDLETON
JAMES G. MORGAN
ROBERT S. ROSS
ARCHIBALD D. RUSSELL
MOSES TAYLOR PYNE
PERCY R. PYNE, 2nd
EDWIN A. STEVENS
MYLES TIERNEY
CORNELIUS VANDERBILT
JOHN J. VOORHEES
GEORGE W. YOUNG
AUGUSTUS ZABRISKIE

$100,000,000
OF
GUARANTEED MORTGAGES
Outstanding, attest the
PUBLIC CONFIDENCE
IN THE
LAWYERS MORTGAGE COMPANY
RICHARD M. HURD, President
59 Liberty St., Manhattan. 181 Montague St., Brooklyn.

Houston & Texas Central First Mortgage Bonds.

Notice of Bonds Drawn for Payment.

The Houston & Texas Central Railroad Company having in its possession cash proceeds from sales of lands covered by Trust Indenture between Frederic P. Olcott, the Central Trust Company of New York, and the Southern Pacific Company, dated April 1, 1890, which are applicable to the purchase of the Houston & Texas Central Railroad Company's First Mortgage Bonds, secured by such indenture, to an amount sufficient at the price limited in said trust indenture to purchase and retire 190 of such bonds, and, it having been found that such bonds cannot be purchased at or below 110 per centum of the par value thereof and accrued interest thereon, there have been drawn by lot, under the provisions of such trust indenture, bonds secured thereby bearing the distinguishing numbers hereinafter stated to be paid for out of such proceeds of such land sales at the said rate of 110 per centum of the par value thereof and accrued interest thereon.

The distinguishing numbers of the bonds so drawn are as follows, viz.:

6	772	1764	3307	4385	5392	6617	7246
16	794	1930	3337	4436	5437	6620	7259
26	815	1940	3339	4464	5454	6682	7403
28	848	1983	3374	4467	5520	6687	7418
61	955	2065	3418	4553	5542	6720	7429
80	973	2089	3458	4590	5578	6726	7452
99	984	2318	3482	4694	5769	6728	7492
106	1108	2314	3518	4780	5782	6781	7520
150	1109	2470	3519	4819	5846	6745	7581
244	1125	2590	3557	4828	5855	6756	7645
310	1188	2613	3578	4842	5928	6778	7666
375	1198	2637	3701	4880	5970	6858	7670
409	1203	2673	3727	4904	6092	6873	7739
482	1214	2780	3728	4917	6109	6877	7798
490	1239	2913	3928	4931	6128	6948	7815
497	1320	2925	3973	4972	6228	6957	7838
580	1371	2965	3979	5043	6322	6964	7856
584	1379	3144	4028	5062	6343	6986	7859
591	1391	3201	4045	5073	6378	6988	7888
606	1415	3224	4090	5202	6380	6989	7895
614	1577	3225	4246	5234	6405	6998	7944
649	1583	3227	4307	5269	6424	7066	8040
666	1663	3257	4334	5292	6441	7101	8042
754	1706	3260	4346	5320	6481		
							190

The bonds bearing such distinguishing numbers will be paid for at the rate above mentioned, viz.: 110 per centum and accrued interest, upon presentation thereof, with all unmatured coupons attached thereto, at the office of the Houston & Texas Central Railroad Company, 120 Broadway, New York City.

The bonds so drawn will cease to bear interest from and after sixty days' published notice of such drawing, viz.: From and after the 27th day of May, 1910.

Houston & Texas Central Railroad Company
By R. S. LOVETT,
President.

New York, March 28, 1910.

If you want a position read the Help Wanted advertisements of reliable firms on Page 19.

TO HOLDERS OF
THIRD MORTGAGE BONDS
OF THE
INTERNATIONAL AND GREAT NORTHERN RAILROAD COMPANY.

In view of impending application for decree for the foreclosure of the Second Mortgage of the International and Great Northern Railroad Company, it is desirable that holders of Third Mortgage Bonds unite for the protection of their interests.

The undersigned Committee, representing a majority of the Third Mortgage Bonds, will, UNTIL AND INCLUDING MAY 31, 1910, ACCEPT DEPOSIT of bonds of this issue (with all unmatured and defaulted coupons) at the office of its Depositary, THE EQUITABLE TRUST COMPANY, No. 15 Nassau Street, New York City, which will issue Deposit Receipts therefor, under the terms of a deposit agreement, copies of which may be obtained from the Depositary on and after April 30, 1910.

Dated New York, April 25, 1910.
ALVIN W. KRECH, Chairman;
EDWARD T. JEFFERY,
GEO. P. BUTLER,
Committee.
WINSLOW S. PIERCE, Counsel.

NOTICE TO BONDHOLDERS.
TERRITORY OF HAWAII
FIRE CLAIMS BONDS.

All holders of bonds of the Territory of Hawaii issued under authority of an Act of Congress of the United States of America, entitled "An Act to Pay in Part Judgment Rendered Under an Act of the Legislative Assembly of the Territory of Hawaii for Property Destroyed in Suppressing the Bubonic Plague in said Territory in Eighteen Hundred and Ninety-nine and Nineteen Hundred, and Authorizing the Territory of Hawaii to Issue Bonds for the Payment of the Remaining Claims," approved January 26, 1903, are hereby notified, in accordance with the option reserved, that the principal of Bonds Numbered 31 to 80, both inclusive, amounting to Fifty Thousand ($50,000.00) Dollars and accrued interest to May 1, 1910, on said bonds numbered from 31 to 80, both numbers inclusive, will be paid upon presentation at Wells, Fargo & Co.'s Bank in the City and State of New York on the next interest due date, and that interest will cease on May 1, 1910, on all bonds hereby called in for payment.

D. L. CONKLING,
Treasurer, Territory of Hawaii.
Treasurer's Office, Territory of Hawaii,
Honolulu, March 8, 1910.

MEETINGS AND ELECTIONS.

THE ANNUAL MEETING OF THE STOCKholders of the GOLDEN HILL CORPORATION for the election of Directors for the ensuing year and for the transaction of such other business as may properly come before the meeting will be held at the Company's office, No. 99 John Street, New York City, on Monday, May 2, 1910, at twelve o'clock noon. GEORGE NOTMAN, Secretary.

New York, April 26th, 1910.
The Annual Meeting of the Stockholders of The Park Company will be held at the office of the Company, No. 41 Park Row, New York, on Tuesday, May 10th, at 12 o'clock.
GILBERT E. JONES, Treasurer.

$1,250,000
Interborough Rapid Transit Co.
FORTY-FIVE YEAR 5% GOLD MORTGAGE BONDS
SERIES "A"

Dated November 1, 1907. Due November 1, 1952
Interest payable May 1st and November 1st.
Guaranty Trust Company of New York, Successor in Trust.
Coupon or Registered Bonds, Interchangeable.
Denominations $1,000 or multiples.
Redeemable on any interest date at 105 and interest

Tax Exempt in the State of New York

Outstanding	$11,655,000
Pledged as security for 6% Notes	28,030,800
Issuable for additional property	15,314,200
Total authorized issue	$55,000,000

Listed on the New York Stock Exchange

We recommend these bonds for the following reasons:

(1) Secured by the only mortgage on the property of the Company, subject only to the city's rentals.
(2) All leases and franchises extend well beyond the life of the bonds.
(3) The Company operates about 25 miles of subway and 37 miles of elevated road in New York City, having a total of about 200 miles of single track.
(4) Bonds are followed by $35,000,000 of Capital Stock earning over 13% and receiving dividends of 9% per annum.
(5) Net Income last year after payment of taxes and rentals over three times interest charges.
(6) A Sinking Fund sufficient to retire about $37,000,000 of the total issue.
(7) Issue unanimously approved by the Public Service Commission of New York.

Price 102¼ and accrued interest, paying about 4⅞%
For delivery and payment May 3d, 1910
Orders should be telegraphed at our expense.

Guaranty Trust Company of New York
Capital - - - - $5,000,000
Surplus - - - - - $18,000,000
28 Nassau Street, New York
514 Fifth Avenue, New York
33 Lombard Street, London, E. C.

MEETINGS AND ELECTIONS.

THE CHESAPEAKE AND OHIO RAILWAY COMPANY.

NOTICE OF SPECIAL STOCKHOLDERS' MEETING.

NOTICE IS HEREBY GIVEN that a special meeting of the Stockholders of The Chesapeake and Ohio Railway Company has been called by the Board of Directors of said Company, to be held at the principal office of the Company in the City of Richmond, Va., on the 28th day of April, 1910, at 12 o'clock noon, to consider and act on the following propositions:

(a) to consent to, approve and authorize an increase of the authorized common capital stock of the Company by the addition thereto of stock in the par amount of $36,739,700, to be divided into 367,397 shares of the par value of $100 each, so as to make the total authorized par amount of such common capital stock $100,000,000, consisting of 1,000,000 shares of the par value of $100 each;

(b) to authorize the creation of an issue of convertible bonds of the Company, to be known as its Four and One-Half Per Cent. Twenty-Year Convertible Gold Bonds, to be limited to a principal amount of not exceeding $37,200,000 at any one time outstanding, such bonds to be issued, from time to time, either as coupon bonds of the denomination of one thousand dollars, or as registered bonds of the denomination of one thousand dollars or of any multiple of one thousand dollars that the Board of Directors of the Company, by resolution, may from time to time prescribe, such bonds to bear such date or dates, to be payable, both principal and interest, in such currencies and at such fixed rate or rates of exchange, and to be convertible at the option of the holder into common stock of the Company upon such terms, as said Board may determine and as may be provided in any trust indenture approved by said Board under which such convertible bonds may be issued; such bonds and such indenture to contain such provisions as to conversion, redemption, maturity, and otherwise as said Board may determine and such indenture to contain appropriate provision to the end that the Company shall not (1) create any additional mortgage upon the lines of railroad owned by it at the date of such indenture or upon any part thereof without making effective provision in such additional mortgage that all such bonds then outstanding, unpaid and unconverted, under such indenture shall be secured under such additional mortgage by a lien upon said lines of railroad, which shall be upon a parity with the lien thereupon enjoyed by any bonds or other obligations issued under such additional mortgage and secured thereby, nor (2) during the life of the conversion privilege, issue any stock entitled to preference or priority over its common stock;

(c) to approve the form and terms of such bonds and of such indenture; to authorize the issue and disposition of such bonds; to authorize so much of such additional stock as may be required, to be reserved and set aside and used, together with the unissued remainder of the common capital stock as now authorized, solely for the conversion of such bonds, and to authorize the residue of said $36,739,700 additional of said common stock to be issued from time to time as said Board may, in the exercise of its lawful discretion, determine;

(d) to ratify and confirm such action theretofore taken or authorized by said Board, in anticipation of such action of the Stockholders, as may be submitted to the meeting; and

(e) to transact such other business as may properly be brought before the meeting.

The stock transfer books of the Company will be closed for said meeting on the 5th day of April, 1910, at 3 o'clock P. M., and will be reopened on the 29th day of April, 1910, at 10 o'clock A. M.

Dated, Richmond, Va., March 25, 1910.
By order of the Board of Directors,
FRANK TRUMBULL, Chairman.
GEO. W. STEVENS, President.
JAS. STEUART MACKIE, Secretary.

The National Park Bank of New York

New York, March 31, 1910.

A Special Meeting of the Shareholders of the National Park Bank of New York has been duly called to be held at its banking house, No. 214 Broadway, New York City, on Tuesday, the 10th day of May, 1910, at 12 o'clock noon, for the purpose of considering and acting upon the recommendation of the Board of Directors to increase the Capital Stock of the Bank by the amount of two million dollars, and to transact such other business as may properly come before the meeting.

The Transfer Books will be closed from May 9th to May 14th, 1910, inclusive.

MAURICE H. EWER, Cashier.

To the Stockholders of the Acme Engineering & Contracting Co.:

Notice is hereby given that the annual meeting of the stockholders of the Acme Engineering & Contracting Company will be held at the office of the Company, No. 475 Fifth Avenue, in the Borough of Manhattan, City of New York, on Tuesday, May 10th, 1910, at eleven o'clock A. M., for the election of five Directors for the ensuing year and for the transaction of such other business as may properly come before said meeting.

Dated New York, N. Y., April 25, 1910.
E. BROWN BAKER, Secretary.

New York Telephone Company,
15 Dey Street,
New York, April 19, 1910.

TO THE STOCKHOLDERS:

Notice is hereby given that the annual meeting of the stockholders of the New York Telephone Company will be held at the principal office of the Company, No. 15 Dey Street, Borough of Manhattan, in the City of New York, N. Y., on Tuesday, the 3d day of May, 1910, at twelve o'clock noon, for the election of thirteen Directors and three Inspectors of Election, and the transaction of such other business as may then properly come before the stockholders.

WALDRON HOPPINS, Secretary.

Miller Mining and Smelting Company

NOTICE IS HEREBY GIVEN that the annual meeting of the stockholders of the Miller Mining and Smelting Company for the election of Directors for the ensuing year and for the transaction of such other business as may come before the meeting will be held at the office of the Company, No. 44 Wall Street, in the Borough of Manhattan, in the City of New York, on Wednesday, the fourth day of May, 1910, at twelve o'clock noon.

Dated New York, April 18, 1910.
HALSTEAD H. FROST, JR.,
Secretary.

New York, April 18th, 1910.
THE ANNUAL MEETING OF THE STOCKholders of the NEW YORK MUTUAL GAS LIGHT COMPANY for the election of Directors and Inspectors for the ensuing year will be held at the office of the company, No. 36 Union Square, on Tuesday, the 10th day of May, 1910, at 10 o'clock A. M. Polls will be open one hour. The transfer books will be closed on April 25th, 1910, and be reopened on May 11th, 1910.
W. C. BESSON, Sec'y and Treas.

MEETINGS AND ELECTIONS.

ST. LOUIS AND SAN FRANCISCO RAILROAD COMPANY.

Special Stockholders' Meeting.

Notice is hereby given that a special meeting of the stockholders of the St. Louis and San Francisco Railroad Company, duly called by the Board of Directors of said Company, will be held in Room 825 in the Frisco Building, Corner of Ninth and Olive Streets, in the City of St. Louis, in the State of Missouri, on Monday, the 16th day of May, A. D. 1910, at nine o'clock in the forenoon of that day:

(a) to consider, act upon, and to authorize an increase of the bonded indebtedness of said Company in the additional amount of $50,000,000 by the issue of its New Orleans, Texas & Mexico Division First Mortgage Gold Bonds, limited to said aggregate principal amount at any one time outstanding of $50,000,000, to be dated March 1, 1910, and payable on the first day of March, 1940, in gold coin of the United States of America, or of equal to the present standard of weight and fineness, said bonds to bear interest at the rate of five per centum per annum, or to bear such rate of interest, not to exceed five per centum per annum, as the Board of Directors or the Executive Committee may, from time to time, fix, payable semi-annually on the first days of March and September in each year in like gold coin, and both principal and interest to be payable at the office or agency of this Company in the CITY OF NEW YORK, and also in

LONDON at $4.86 per pound Sterling; in AMSTERDAM at 2 Guilders 48 Cents to the dollar; in

FRANCE, BELGIUM and SWITZERLAND at 5 Francs 18 Centimes to the dollar; in

GERMANY at 4 Reichsmarks 20 Pfennigs to the dollar, and both as to principal and interest, free from any tax or taxes which this Company may be required to pay thereon or retain therefrom by or under any present or future law of the United States, or of any State, county or municipality therein. The said bonds to be redeemable at the option of this Company on March 1, 1927, or on any interest day thereafter at 105% and accrued interest, upon ninety days' notice. The payment of the total issue of said bonds to be secured by mortgage and deed of trust upon all of the railroads, and interests in railroads, equipment, franchises and property of the Colorado Southern, New Orleans and Pacific Railroad Company, a corporation of the State of Louisiana, the capital stock of which is owned by this Company, and to ratify the proceedings of the Board of Directors of said Company in authorizing the issue of said bonds and the use to be made thereof;

(b) to consider and act upon such other business as may properly be transacted at the meeting.

By order of the Board of Directors.
Dated St. Louis, Missouri, March 12th, A. D. 1910.
F. H. HAMILTON, Secretary. B. L. WINCHELL, President.

TAKE NOTICE THAT A MEETING OF THE holders of the Fifty-Year Consolidated First and Collateral Trust Five Per Cent. Gold Bonds of the Pennsylvania Coal and Coke Company under its mortgage to the Title Guaranty and Trust Company of Scranton, dated September 1st, 1908, is called to be held at the office of said Pennsylvania Coal and Coke Company in the Land Title Building, Philadelphia, Pennsylvania, on the 28th day of May, 1910, at 11:30 o'clock A. M., for the purpose of acting upon a proposition to release from the lien of said mortgage the coal rights underlying three certain parcels of land in Susquehanna Township, Cambria County, Pennsylvania, containing respectively 146 acres, 134 perches, 51 acres more or less, and 113 acres, 45 perches.

Dated New York, April 22, 1910.
PENNSYLVANIA COAL AND COKE CO.,
By T. H. WATKINS, Receiver.

TAKE NOTICE THAT A MEETING OF THE holders of the Thirty-Year First Mortgage Five Per Cent. Gold Bonds (Series A) of the Pennsylvania Coal and Coke Company under its mortgage to the Commercial Trust Company, dated July 1, 1902, is called to be held at the office of said Pennsylvania Coal and Coke Company in the Land Title Building, Philadelphia, Pennsylvania, on the 28th day of May, 1910, at 11:45 o'clock A. M., for the purpose of acting upon a proposition to release from the lien of said mortgage the coal rights underlying three certain parcels of land in Susquehanna Township, Cambria County, Pennsylvania, containing respectively 146 acres, 134 perches, 51 acres more or less, and 113 acres, 45 perches.

Dated New York, April 22, 1910.
PENNSYLVANIA COAL AND COKE CO.,
By T. H. WATKINS, Receiver.

THE ANNUAL MEETING OF THE STOCKholders of the Metropolitan Opera and Real Estate Company, for the election of thirteen (13) Directors and for the transaction of such other business as may properly be brought before the meeting, will be held at the office of the company, No. 150 West Fortieth Street, (corner of Seventh Avenue,) on Tuesday, May 10, 1910, at 3:30 P. M. The polls will be open from 3:30 to 4 P. M.

At 4 P. M. the Board of Directors will meet to elect officers for the ensuing year.

The transfer books will be closed April 26, and reopened May 11. FRANK N. DODD, Secretary.

Office of
The Manhattan Life Insurance Company,
64, 66, 68, and 70 Broadway, New York.

The annual election for twelve Directors of this Company will be held in accordance with the insurance laws of this State, at this office, on Tuesday, May 10th. The polls will be opened from 10:00 A. M. to 12:00 M.

M. W. TORREY, Secretary.

OFFICE OF
THE LAKE SHORE AND MICHIGAN SOUTHERN RAILWAY COMPANY.
Cleveland, Ohio, April 4th, 1910.

NOTICE IS HEREBY GIVEN that the Annual Meeting of the Stockholders of this company, for the election of Directors, and for the transaction of such other business as may be brought before the meeting, will be held at the principal office of the company in Cleveland, Ohio, on the FIRST WEDNESDAY (being the 4th day) of MAY, 1910, at 10 o'clock A. M. The Poll will continue open for one hour thereafter.

By order of the Board of Directors.
DWIGHT W. PARDEE, Secretary.

THE ANNUAL MEETING OF STOCKHOLDers of THE BRUNO HESSLING COMPANY will be held at the office of the company, 64 East 12th Street, New York, N. Y., on Monday, May 2d, 1910, at 12 o'clock noon, for the election of Directors and for such other business as may come before the meeting.
JOHN A. MOFFITT, Secretary.

QUARTERLY MEETING OF THE AMERIcan Institute, Thursday, May 5th, 1910, at 19 West 44th St., 8 P. M.
R. A. B. DAYTON, Secretary.

MEETINGS.

OFFICE OF
THE CHICAGO AND ALTON RAILROAD COMPANY.
NOTICE OF SPECIAL STOCKHOLDERS' MEETING.

A meeting of the stockholders of The Chicago and Alton Railroad Company, duly called by the Board of Directors, will be held at the office of the Company in the Railway Exchange Building, in the City of Chicago, Cook County, Illinois, on the twenty-first day of May, 1910, at eleven o'clock A. M., for the purpose of considering, voting and deciding whether the stockholders of the Company will consent to, concur in and authorize the creation of a bonded indebtedness by the issue of bonds of the Company in a series to be known as its Improvement and Equipment Twenty-Year Five Per Cent. Gold Bonds, payable in gold coin of the United States of America of or equal to the present standard of weight and fineness, of a total authorized issue not exceeding in the aggregate the principal sum of eighteen million (18,000,000) dollars at any one time outstanding, such bonds to be dated as of March 1, 1910, to become due and payable March 1, 1930, and to bear interest from March 1, 1910, at the rate of five per cent. per annum, payable semi-annually on the first days of March and September in each year until the principal thereof shall be fully paid, and to be redeemable, in whole but not in part, at a premium of seven and one-half per cent, and accrued interest, on twelve weeks' notice, on any interest date after March 1, 1915, and the execution of a mortgage and deed of trust to such trustee or trustees as may be designated by the Board of Directors, to be dated as of March 1, 1910, to secure all such bonds which are to be issued for the purpose

(1) Of refunding, redeeming, purchasing or paying at or before maturity certain outstanding obligations of the Company and of the constituent companies, which by consolidation have formed the Company, and obligations guaranteed by such companies;

(2) Of future enlargement, improvement, extension and equipment of the properties of the Company;

(3) Of construction, purchase and acquisition of railways and property;

(4) Of reimbursing the Company for moneys at any time hereafter expended for any of such purposes;

(5) Of paying the unfunded indebtedness of the Company; and

(6) For other lawful purposes.

And also whether the stockholders of the Company will consent to, concur in, and approve such mortgage and deed of trust for securing said bonds in substantially such form as may be submitted to said meeting, and will ratify the proceedings of the Board of Directors theretofore taken in and about the matters aforesaid, including the authorization of said bonds and the use to be made thereof, and the authorization of such mortgage and deed of trust, and indicating the property to be covered thereby, and to consider and act upon such other business as may properly be transacted at such meeting.

The stock transfer books of the Company will close on May 7, 1910, at the close of business on that day, and will reopen May 23, 1910, at 10 o'clock A. M.

Dated Chicago, Ill., March 7, 1910.
By order of the Board of Directors.
T. P. SHONTS, President.
JAS. STEUART MACKIE, Secretary.

DIVIDENDS.

THE AMERICAN EXCHANGE NATIONAL BANK.
New York, April 19, 1910.

At a meeting of the Board of Directors of this bank, held to-day, a semi-annual dividend of Five (5%) Per Cent. on the capital stock was declared, payable May 2d proximo, to stockholders of record at close of business April 30th, 1910.

WALTER H. BENNETT, Cashier.

MINES COMPANY OF AMERICA,
111 Broadway, New York, April 25, 1910.

The Directors of the MINES COMPANY OF AMERICA to-day declared the usual quarterly dividend of Three Per Cent., payable on May 10, 1910, to stockholders of record at the close of business on April 30, 1910. The Transfer Books of the Company will remain closed from April 30 until after the payment of the dividend.

J. D. TOOKER, Secretary.

CANADA SOUTHERN RAILWAY CO.,
Grand Central Terminal, N. Y., April 23, 1910.

The transfer books of this company will be closed at 3 o'clock P. M. on Monday, May 2nd, 1910, preparatory to the annual meeting of stockholders, to be held June 1st, and will be reopened on Thursday, June 2nd, 1910.

CHARLES F. COX, Treasurer.

NEW YORK TELEPHONE COMPANY,
First and General Mortgage Gold Sinking Fund Bonds.

Coupons from these bonds payable by their terms on May 1, 1910, at the office or agency of the Company, in New York or Boston, will be paid in New York at the office of the Treasurer, Room 675, 15 Cortlandt Street.

FORD HUNTINGTON, Treasurer.

THOMPSON-STARRETT COMPANY,
51 Wall Street, New York.

The Board of Directors of this Company has declared a semi-annual dividend of Four Per Cent. on its Preferred Stock, payable May 14, 1910, to stockholders of record at the close of business May 10, 1910.

CHARLES B. POND, Treasurer.

THE SILVERSMITHS COMPANY.

The Board of Directors have this day declared quarterly dividend on the stock of this Company at the rate of 1½% payable on May 16th to stockholders of record at close of business May 10th, 1910.

New York, April 20th, 1910.
ROB'T C. HOTSON, Treasurer.

If a Stockholder asked about the efficiency of the plant—what answer could you give him? Let us make your efficiency report and financial statement.

Universal Audit Company
Accountants, Appraisers, Auditors, Engineers
[illegible]

COBALTS—NEVADAS—COPPERS.
EPPS MARKET LETTER
Curb Mining Stocks Free Weekly
EDWARD E. EPPS & CO., 25 Broad St., N. Y.

GOLD EXPORT LARGE, BUT END IN SIGHT

With Engagement of $12,500,000 Yesterday Bank of England Changes Bid.

OFFERS ONLY FOR THE DAY

Kronprinzessin Cecelie Carries Out $10,000,000 To-day, the Largest Save One on Record.

Coincidently with the engagement yesterday for export of $12,500,000 gold coin, the largest amount taken at any one time since May, 1904, the Bank of England gave an indication that it would no longer pay the high price for American coin which for the last month has been drawing great quantities of gold from New York to London.

Since the beginning of this gold export movement the Bank of England has made at the beginning of each week a bid for American gold coin good until the end of the week. Yesterday the Bank made the same bid of 76s. 6d. but made the bid only for the day, and declined to commit itself to the payment of this price, which represents a premium of 2d. over the usual figure, for any gold except that which goes out by to-day's steamer, or which was actually engaged yesterday for shipment by the Campania to-morrow.

The interpretation of New York bankers upon the Bank of England's change of policy is that the gold export movement has reached a climax, and that after to-morrow's shipments the outflow of the precious metal is likely to be greatly reduced in volume and would shortly come to an end.

New York bankers have sent to London since April 1, when the movement began, an amount considerably in excess of the $25,000,000 estimate made then as the probable figure the total shipments would reach. The actual shipments, including gold engaged yesterday, have amounted to $29,880,000 in addition to which our bankers have sent $3,030,000 to South America, making total gold shipments of $32,910,000 since April 1.

These were yesterday's withdrawals of coin from the Sub-Treasury: Guaranty Trust Company, $5,000,000; National City Bank, $2,000,000; Hanover National Bank, $1,500,000, and Heidelbach, Ickelheimer & Co., $1,500,000, a total of $10,000,000. All of this goes to London to-day by the Kronprinzessin Cecilie. In addition to this Kidder, Peabody & Co. engaged $2,500,000 for shipment by the Campania to-morrow. These withdrawals and engagements totaling $12,500,000, are the largest amount of gold the Government officers in this city have been called upon to supply at any one time since May, 1904. At that time the United States Government was engaged in the payment of $40,000,000 to the Panama Canal Company through J. P. Morgan & Co. This payment resulted in a very heavy gold outflow, and one steamer which left New York during that month carried close to $15,000,000 consigned to Paris. That was the largest amount of gold ever intrusted to a single vessel. With that exception the $10,000,000 going out to-day is one of the largest single shipments of gold ever made. By these movements the modern steamships are made in truth treasure-ships.

Despite the day's very heavy gold engagements sterling exchange rates did not recede any yesterday. Demand sterling closed firm at $4.8780.

Federal Co. Makes a Settlement.

The stockholders of the Federal Mining and Smelting Company ratified at a special meeting yesterday the proposed settlement with the Bunker Hill & Sullivan Companies. The action thus concluded was started by the Federal Company more than a year ago to settle disputed extra lateral rights. The Federal Mining and Smelting Company will take 27,000 shares of the Bunker Hill stock, which pays $4 a year.

RAILROAD EARNINGS.

BUFFALO, ROCHESTER & PITTSBURG—

	1910.	1909.	Increase.
3d week April..	$108,134	$136,013	*$27,878
July 1-April 21.	7,459,968	5,964,633	1,495,330

DETROIT, TOLEDO, & IRONTON—

2d week April..	28,503	25,673	2,830
July 1-April 14.	1,249,898	1,233,589	16,309

EASTERN PENNSYLVANIA for March—

Gross earns....	50,427	41,601	8,825
Operat. exp.	28,904	26,425	2,479
Net earns.	21,522	15,176	6,348

WABASH—

3d week April..	519,489	481,044	38,445
July 1-April 21..	23,217,766	20,774,112	2,443,654

KANSAS CITY SOUTHERN report as filed with the Inter-State Commerce Commission for March—

Mileage	827.35	827.04	.31
Total op. rev...	843,827	736,114	107,713
Total op. exp..	547,068	446,808	100,260
Total net rev...	296,758	289,305	7,452
Taxes	29,064	25,344	3,720
Op. income.....	267,694	263,961	3,732
July 1 to March 31:			
Total op. rev...	7,010,217	6,495,672	514,544
Total op. exp...	4,580,802	3,966,978	613,824
Total net rev...	2,429,414	2,528,694	*99,279
Taxes	239,972	246,247	*6,274
Op. income	2,189,441	2,282,446	*93,005

LAKE SHORE ELECTRIC RAILWAY for March—

Gross earns. ...	85,983	76,679	9,304
Net	36,842	29,443	7,398
Surplus	2,038	†4,881	6,920
Jan. 1, to March 31:			
Gross earns. ...	235,854	210,741	25,112
Net	90,897	73,912	16,985
Deficit	13,022	29,324	16,301

*Decrease. †Deficit.

NEW ORLEANS RAILWAY & LIGHT CO. for the year ended Dec. 31—

	1909.	1908.	1907.
Total op. rev...	6,074,325	5,908,498	6,041,291
Total op. exp...	3,328,901	3,364,985	3,270,397
Net op. rev....	2,705,424	2,603,513	2,770,894
Op. income	2,223,674	2,126,780	2,770,894
Total inc.	2,232,243	2,137,284	2,770,894
Surplus	*660,474	570,494	745,276

*After deduction of 5% dividend on $10,000,000 preferred stock, the balance is equal to 8-10 of 1% earned on $20,000,000 common stock, as compared with 3-10 of 1% earned on same stock last year.

UNDERGROUND RAILWAYS COMPANY of London for March—

	1910.	1909.	Increase.
Metropolitan District Railway:			
Gross receipts...	£57,744	£51,557	£6,187
Working exp....	27,412	28,203	*791
Net receipts ...	30,332	23,354	6,978
Baker Street & Waterloo Railway:			
Gross receipts...	16,096	16,440	*344
Working exp. ...	7,254	7,530	*276
Net receipts ...	8,842	8,910	*68
Great Northern, Piccadilly & Brompton Railway:			
Gross receipts..	28,122	27,649	473
Working exp. ...	14,204	14,494	*290
Net receipts ...	13,918	13,155	763
Charing Cross, Euston & Hampstead Railway:			
Gross receipts...	17,796	17,551	245
Working exp. ...	10,524	10,324	200
Net receipts ...	7,272	7,227	45
London United Tramways, Ltd.:			
Gross receipts...	28,298	21,534	6,764
Working exp. ...	21,691	17,866	3,825
Net receipts ...	6,607	3,668	2,939
Total, all companies:			
Gross receipts...	148,056	134,731	13,325
Working exp....	81,085	78,417	2,668
Net receipts	66,971	56,314	10,657

*Decrease.

Miscellaneous Earnings.

AMERICAN EXPRESS COMPANY report as filed with the Inter-State Commerce Commission for the month of January—

	1910.	1909.	Increase.
Total op. revs...	$1,312,172	$1,169,953	$142,218
Total op. exp...	1,358,768	1,244,201	114,567
Net op. rev.(def)	46,596	74,247	*27,650
Taxes	10,366	1,258	9,108
Op. deficit.....	56,963	75,505	*18,542
July 1 to Jan. 31:			
Total op. revs...	11,282,597	10,094,668	1,187,928
Total op. exp...	9,450,735	8,822,902	627,832
Net op. revs ...	1,831,861	1,271,765	560,095
Taxes	159,131	87,758	71,373
Op. income	1,672,730	1,184,007	488,722

AMERICAN CITIES RAILWAY AND LIGHT COMPANY for March—

Gross earnings..	516,690	452,596	64,103
Op. exp. & taxes	299,779	264,371	35,408
Net earnings.....	216,919	188,224	28,695
Int. & skg. fund	110,937	106,351	4,586
Surplus	105,982	81,873	24,108
Res. fds., emergency & betterments	7,000	15,223	*8,223
Net surplus	98,982	66,649	32,332
Jan. 1-March 31:			
Gross earnings..	1,506,998	1,347,584	159,414
Op. exp. & taxes	873,709	784,509	89,130
Net earnings ...	633,289	563,014	70,274
Int. & skg. fund	331,786	318,864	12,921
Surplus	301,502	244,149	57,353
Res. fds., emergency & betterments	34,701	49,240	*14,449
Net surplus	266,711	194,908	71,802

*Decrease.

SENATOR PENROSE IN COPPER.

Published List Shows That He and His Family Have a Large Block.

A list of Utah Copper stockholders made public yesterday shows that the Guggenheims, who have long been known to be the dominant interest in the property, hold in their own names 830,258 shares. The largest individual stockholder is W. J. Yates, whose 174,505 shares are supposed to be held for the Guggenheims.

The Guggenheim Exploration Company holds 168,628 shares and the Stock Exchange house of Hayden, Stone & Co. 100,567 shares. One of the interesting features of the list is the disclosure of large holdings by Senator Penrose of Pennsylvania and his family. They are as follows:

Spencer Penrose	52,060
Boies Penrose	4,986
Charles B. Penrose	4,900
Lydia S. Penrose	517
Mary Penroe	190
Clement B. Penroe	100
Julia V. L. Penrose	100

Alvin Untermyer holds 12,604 and Isaac Untermyer 586.

THE EUROPEAN MARKETS.

Money in Strong Demand in London—Weaker Prices on the Continent.

LONDON, April 25.—Money was in strong demand, and with the stringency expected in connection with the month-end settlement, the income tax requirements and the payment of Treasury bills, discount rates maintained the Bank of England's rate level. The Continent and India shared in the £740,000 gold available.

Business on the Stock Exchange was restricted in view of the settlement, and some realizing caused irregularity in rubber shares. Oil stocks, however, ruled steady. Kaffirs and Trunks weakened in the afternoon, but Mexican rails improved. British securities were uncertain.

The American department opened a fraction higher, but soon weakened on unfavorable crop news. A slight reaction was lost in the early afternoon, New York selling, but late support caused a recovery all around, and the closing tone was steadier.

Bar silver steady, 24 11-16d per ounce.

Money, 3½@4 per cent.

The rate of discount in the open market for short bills is 4 per cent.; for three months' bills 4 per cent.

PARIS, April 25.—Prices on the Bourse were steady early, but later weakened.

At closing 3 per cent. rentes were 98f 55c for the account.

Exchange on London, 25f 26½c.

BERLIN, April 25.—Prices on the Boerse to-day were decidedly weak upon American reports.

LONDON CLOSING QUOTATIONS.

	London.	N. Y. Equiv.	N. Y. Close.	Net Ch'ge.
Consols, money..	80¼	..	..	..
Consols, account.	80 15-16	..	..	—1-16
Anaconda	9¼	45	44¾	+ ¼
Atchison	113⅜	110⅞	112¼	— 1¼
Can. Pacific.....	186¼	181⅝	182⅛	— ⅞
St. Paul	144⅛	140⅞	141⅛	— ⅜
Erie	29⅜	28⅝	29⅛	— ½
Erie 1st pf......	47½	46¼	..	..
Illinois Central...	142	138⅜	..	..
Louis. & Nash...	152¼	148⅝	149⅞	— 1¼
N. Y. Central.....	124¼	121⅜	121⅜	— ⅜
Pennsylvania ...	69¼	135	135⅜	— ⅜
Reading	83¼	162½	163⅜	— 1¼
Southern Pacific..	127⅜	123¼	124⅜	— ⅛
Union Pacific.....	187⅛	182¾	184⅛	— 1⅜
U. S. Steel......	85	82⅞	83⅜	— ⅛
U. S. Steel pf....	123⅜	120⅜	120⅜	— ⅛

Bank of Germany.

BERLIN, April 25.—The weekly statement of the Imperial Bank of Germany shows the following changes: Cash in hand increased 45,288,000 marks, loans decreased 22,867,000 marks, discounts decreased 45,212,000 marks, Treasury bills decreased 20,202,000 marks, notes in circulation decreased 55,818,000 marks, deposits increased 8,316,000 marks, and gold in hand increased 31,808,000 marks.

American Mining Stocks in London.

	£	s.	d.		£	s.	d.
Camb Bird......	1	12	3	Esperanza	2	10	0
Tomboy	0	18	0	Dolores	1	10	0
El Oro	1	7	6	Stratton's Ind...	0	3	3

BOSTON STOCK MARKET.

Special to The New York Times.

BOSTON, April 25.—After a weak opening Boston coppers became dull. North Butte and Lake suffered the worst declines, the former selling off a point and the latter two. There was not much stock offered for sale, and after the first fifteen minutes, in sympathy with the strength in New York, a rally took place, which carried these two issues above the close of Saturday, and the balance of the market up fractionally. Around 2:30 the market suffered a slight decline and again became dull. The close was dull, but as a rule stocks showed gains for the day.

Sales.	BONDS.	High.	Low.	Last.
$2,000..	Am. Ag. Chem. 5s...	102½	102⅜	102½
9,000..	Am. T. & Tl. 4s....	91	90⅞	90⅞
5,000..	Am. T. & T. cv. 4s...	101⅛	101⅛	101⅛
15,000..	A., G. & W. I. S. S. 5s.	66⅛	66	66
1,000..	C. B. & Q. jt. 4s....	96	96	96
1,000..	Mass. Gas 4½s......	98¼	98¼	98¼
1,000..	United Fruit 4½s.....	96½	96½	96½
5,000..	West End 4s, 1916....	98½	98½	98½
	RAILROADS.			
71..	Boston Elevated......	127	126	126
37..	Boston & Worces. pf..	45	45	45
4..	C. J. R. & S. Y. pf....	110	110	110
55..	Fitchburg pf.........	125¼	125¼	125¼
572..	Mass. Elec.	18¼	17¾	18
10..	Mass. Elec. pf.......	86	86	86
70..	N. Y., N. H. & H.....	152	151⅝	151⅞
101..	N. Y., N. H. & H., 25 per cent. paid......	148	146⅞	146⅞
82..	Old Colony...........	192	192	192
20..	Union Pacific.........	183⅞	183⅞	183⅞
3..	West End	88	88	88
2..	West End pf..........	101¼	101¼	101¼
	TELEPHONES.			
1,135..	American	136⅛	135⅜	135⅜
100..	Cumberland	149	149	149
150..	Mexican	6¼	6¼	6¼
3..	New England..........	134	134	134
35..	Western	15½	15½	15½
2..	Western pf...........	87	87	87
	MISCELLANEOUS.			
42..	Am. Agr. Chem........	46½	45½	45½
21..	Am. Agr. Chem. pf....	101	100	100
100..	A., G. & W. I. S. S....	8⅝	8⅝	8⅝
187..	Am. Pneu. Service....	6¼	6¼	6¼
219..	Am. Pneu. Serv. pf..	18	17½	17½
40..	Am. Sugar Ref........	124	123	124
75..	Am. Sugar Ref pf.....	122⅝	122	122
10..	Am. Woolen	36½	35½	36½
178..	Am. Woolen pf.......	100	99½	99½
1,060..	East Boston Land....	9	8⅞	8⅞
100..	Eastern S. S.........	78	78	78
93..	Mass. Gas	79	78⅝	78⅝
98..	Mass. Gas pf.........	92¼	91	91
35..	N. E. Cotton Yarn pf.	110½	110	110
16..	Pullman	192	191½	191½
4..	Seattle Elec. pf.......	104	104	104
43..	Swift	105	104½	104½
157..	United Fruit..........	178	177	178
1,120..	United Shoe	70¼	70	70
10..	United Shoe pf........	29½	29½	29½
4,685..	U. S. Steel..........	85	81⅞	81⅞
100..	U. S. Steel pf.........	120⅝	120⅝	120⅝
15..	Wollaston Land........	2½	2	2½
	MINING.			
50..	Adventure	6½	6¼	6¼
3,675..	Amalgamated........	74⅝	72¼	72¼
65..	Allouez	48½	47	47
50..	Amerian Zinc..........	25⅜	25⅜	25⅜
50..	Arcadian	5⅝	5⅝	5⅝
365..	Arizona Commercial..	17¼	17	17
1,400..	Butte Coalition.....	22	21¼	21¼
225..	Butte & Balaklala....	9¼	9¼	9¼
106..	Calumet & Arizona....	62	61	61
3..	Calumet & Hecla.......	600	600	600
280..	Copper Range.........	70	68¼	68¼
245..	East Butte............	8⅝	8	8
10..	Elm River.............	1½	1½	1½
718..	Franklin	13¼	12	12
245..	Giroux	8⅛	7⅝	7⅝
50..	Granby	48	48	48
1,320..	Greene-Cananea......	9¼	8⅝	8⅝
305..	Hancock	19⅝	19¼	19¼
1,335..	Indiana	26¼	25	25
105..	Isle Royale..........	16¼	16	16
125..	Kerr Lake............	8⅝	8⅝	8⅝
175..	Keweenaw	4½	4½	4½
3,425..	Lake	53	49¼	51
10..	La Salle	14	13¾	13¾
100..	Mass	7⅛	7⅛	7⅛
260..	Mexico	3	3	3
1,250..	Miami	23¼	22⅝	22⅝
150..	Michigan	5⅝	5⅝	5⅝
140..	Mohawk	53	51¼	52
100..	Nevada	20⅝	20⅝	20⅝
285..	Nipissing	10⅝	10⅛	10⅜
2,069..	North Butte.........	34⅜	32¼	33¼
961..	North Lake...........	14¼	14¼	14⅝
10..	Ojibway	8½	8½	8½
100..	Old Dominion.........	37	36½	36½
245..	Osceola	139	137	138½
235..	Parrot	15¼	15	15
110..	Quincy	81	80	80
140..	Ray Cons.	18⅛	18	18½
230..	Santa Fe	2	2	2
120..	Shannon	12½	12	12
370..	Superior	44	44	44
235..	Sup. & Boston.........	12	11¼	11¼
235..	Sup. & Pittsburg......	13⅛	13	13
230..	Trinity	6⅞	6¾	6¾
305..	U. S. Oil............	35¼	35¼	35¼
805..	U. S. Smelting........	43	42⅝	42⅝
105..	U. S. Smelting pf.....	49⅝	49⅛	49⅛
460..	Utah Apex............	4	4	4
120..	Utah Cons............	24	23⅝	23⅝
105..	Victoria	3¼	3	3
10..	Winona	7⅜	7⅝	7⅝
15..	Wolverine	125	125	125

THE COMMODITIES MARKETS.

Grain Active and Higher—Shorts Buyers—Provisions Weak—Cotton Excited on the Cold Weather.

There was an active trade in wheat with prices opening up sharply on the reports of damage by the recent cold weather through the West and Northwest; following this there was a good reaction on the belief that the low temperatures had not affected the crop. After midday the market became strong again and advanced sharply with active covering of shorts. This advance was helped by the strength in other grain, and the nervousness over the May position at Chicago. A report was current that the short interest in the Chicago May was several millions more than the total stock of contract wheat there. The damage reported from the West was not believed to be very important. A number of dispatches were received from different interests through the West, including the Chicago bull party, and these statements generally agreed that the effect of the cold weather would not be important on the wheat crop. A statement was received that the recent favorable growing temperatures up to the storm had developed the fact that the Winter killing if anything was more serious than previously reported. The receipts were small in the Northwest, and the cash markets were comparatively firm. There were reports of better cash demand, and the market showed a good deal of nervousness and was easily influenced by buying orders. Cash wheat quoted No. 2 red Winter, $1.16½ nominal, cost, insurance, and freight; No. 2 red, spot, nominal, $1.18 free on board, afloat; No. 1 Northern, Duluth, opening, $1.19⅝ nominal; No. 2 hard Winter, nominal; No. 1 Northern, Manitoba, May, $1.09¾.

Corn was active and irregular. It opened strong on the cold weather, and in sympathy with other grain, but on statements that the weather conditions had not caused any important damage, there was a sharp reaction in values. Later, however, the market became quite strong, and advanced to new high levels for the day with a good demand based on a decrease in the visible of 949,000 bushels. Cash corn was firm, and showed a better tone. Cash corn quoted No. 2 nominal, elevator export basis; No. 3 nominal; No. 4 nominal, and steamer, 63½c nominal, elevator export basis.

Oats were also active and rather irregular. The market opened up with a rush on the cold weather and the reports of damage to the crop, but later reacted with corn and wheat. There was renewed buying in the afternoon, helped by a decrease in the visible supply of 109,000 bushels, and a better tone in the cash market. Cash oats quoted natural white, 45½@48c; white clipped, 46½@52c.

Provisions were active and weak. There developed a heavy selling movement at the opening, and prices worked off quite sharply during the day under the influence of renewed speculative liquidation. The close was quiet and steady.

NEW YORK FUTURES.

	High.	Low.	Close.	Sat. Close.
Wheat—				
May	$1.18	$1.16¼	$1.17	$1.16¼
July	1.12	1.10⅝	1.11⅜	1.10⅝
September ..	..	..	1.09⅛	1.08⅝
Corn—				
May	..	..	69⅝	68⅝
July	..	..	72⅛	71⅝
September ..	..	..	73⅜	71⅛
Lard—				
May	12.82	12.76	12.75	12.93
July	12.70	12.70	12.68	12.76

Curb, 2:30 P. M.—July wheat, $1.11¼@$1.11⅝. Puts, $1.10⅛; calls, $1.12⅛.

CHICAGO FUTURES.

	High.	Low.	Close.	Sat. Close.
Wheat—				
May	1.10⅝	1.08¾	1.10	1.09⅝
July	1.03⅞	1.02⅝	1.03⅞	1.03⅛
September ..	1.02	1.00⅝	1.01⅞	1.01⅜

2:30-2:45 P. M.—July ups, $1.04⅛@$1.04⅜; downs, $1.02⅞.

	High.	Low.	Close.	Sat. Close.
Corn—				
May	60⅞	58¼	60	58⅝
July	63⅞	61⅞	63	61⅝
September ..	64⅛	63	64⅛	63⅜
December ..	58⅞	57⅜	58⅞	57⅛

July ups, 63¾@63⅞c; downs, 62⅞c.

	High.	Low.	Close.	Sat. Close.
Oats—				
May	43	42	42⅞	42⅛
July	41⅜	40⅝	41⅛	40⅞
September ..	40	39	39⅞	39⅜
December ..	40	39⅛	40	[illegible]
Lard—				
May	12.35	12.25	12.30	12.47½
July	12.40	12.12½	12.22½	12.35
September ..	12.40	12.10	12.15	12.32½
Ribs—				
May	12.27½	12.12	12.17½	12.35
July	12.20	11.95	12.00	12.20
September ..	12.15	11.92½	12.00	12.15
Pork—				
May	21.80	21.50	21.70	22.02½
July	22.25	21.75	21.90	22.12½
September ..	22.15	21.75	21.90	22.17½

COTTON.

The market was excited and strong, with new crop deliveries up about fifty points. The advance in these deliveries was due to the weather conditions which have developed the past few days. The weather map showed low temperatures through the South, with snow in Georgia, and private dispatches were received in large number claiming that the damage as a result of the cold weather had been very serious and that a great amount of replanting would be necessary. The cold weather extended through the entire belt from Texas eastward through the central and more northerly sections. It was claimed that between the frost, the low temperatures, cold rain, and snow that the early planted cotton had been damaged and that a great amount of replanting would be necessary, while seed was extremely scarce. As the market advanced there appeared to be a large short interest, and there was the most active trade seen for a good many days. While the market was excited and strong in the new crop deliveries the old crop was comparatively neglected. The old crop deliveries were higher, but there was only a small amount of business in these months. The reports other than the weather advices received very scant attention. There was considerable gossip regarding the possibility of settlement, but this was again denied. The discussion of the possible losses on account of the Southern spot failure were again a factor of some importance. The stocks showed another large increase. There was a gain of 11,000 bales in certificated stock from Saturday, and the total has gained about 74,060 bales from the low point the latter part of March.

Southern spot markets unchanged to ⅛c advance.

New York—Spot cotton quiet, 10c advance; middling uplands, 15.25; middling Gulf, 15.50.

COTTON PRICES.

	High.	Low.	Close. Bid. Asked.	Sat. Close.
April	15.00	14.90	14.97@15.00	14.81
May	14.93	14.77	14.87@14.90	14.71
June			14.78@14.80	14.56
July	14.79	14.60	14.76@14.77	14.51
August	14.14	13.88	14.12@14.14	13.74
September ...	13.26	13.04	13.30@13.32	12.82
October	12.94	12.48	12.92@12.93	12.37
November ...	..	..	12.79@12.81	12.23
December ...	12.80	12.48	12.78@12.79	12.22
January	12.75	12.47	12.74@12.77	12.20
February	12.47	12.47	12.74@12.77	..

The market closed firm, at 16c to 56c advance.

COFFEE.

Coffee met further liquidation in the May position and switching from May to the later months. To-morrow will be first notice day for May delivery, and the further selling resulted in an easier tone, and at the close values were unchanged to 10 points net lower, with May showing the greatest weakness. Total sales were 30,750 bags, all but 13,750 of which were in switches from May to March at 45 points and from May to December at 40 points. The European markets were barely steady, with Havre and Hamburg both unchanged to ¼ point lower, while in Brazil Rio was 25 reis lower and Santos was unchanged. Deliveries of Brazilian coffee at United States ports last week were 80,200 bags, compared with 80,302 the previous week and 94,195 last year. The visible supply of Brazilian coffee in and afloat for the United States was 3,182,803 bags, against 3,675,949 last year and 3,576,790 two years ago. Spot coffee quiet and steady; 8¼c for Rio No. 7.

Contract prices follow:

	High.	Low.	Close.	Sat. Close.
April	..	..	6.35@6.40	6.45
May	6.45	6.35	6.35@6.40	6.45
June	..	..	6.45@6.50	6.55
July	6.60	6.55	6.50@6.55	6.60
August	..	..	6.55@6.65	6.65
September ...	6.70	6.65	6.65@6.70	6.70
October	..	..	6.70@6.75	6.70
November ...	..	..	6.70@6.75	6.70
December ...	..	..	6.75@6.80	6.75
January	..	..	6.80@6.81	6.81
February	..	..	6.81@6.82	6.84
March	6.83	6.82	6.82@6.85	6.86

FINANCIAL NOTES.

At the annual meeting of the La Rose Consolidated Mining Company the Directors were re-elected. John Josten resigned as Treasurer and will be succeeded by P. C. Pfeiffer.

At the annual meeting of the Nipissing Mines Company D. Lorne McGibbon was elected a Director to succeed John McMartin, resigned. Other Directors were re-elected. John Josten, resigned, will be succeeded by P. C. Pfeiffer as Treasurer.

The Pay-as-You-Enter Car Corporation has contracted with the Lehigh Valley Transit Company to supply their line connecting Allentown, Chestnut Hill, Philadelphia, Bethlehem, Lazareth, Eamus, and Slatington. This line operates 142 miles of track and 120 cars.

A committee consisting of Alvin W. Krech, Chairman; Edward T. Jeffery, and George P. Butler, has been formed to protect the third mortgage bonds of the International and Great Northern Railway Company. This committee, which represents a majority, will until and including May 31, accept deposit of bonds of this issue, with all unmatured and defaulted coupons, at the office of the Equitable Trust Company, depositary.

The Chicago, Rock Island & Pacific Railway has sold to Speyer & Co. $1,714,000 first and refunding 4 per cent. bonds, which were issued against an equivalent amount of recently matured equipment trust bonds of one of the lines in the Rock Island system.

The Executive Committee of the Consolidated Gas Company is expected to hold a meeting to-day to act on the regular quarterly dividend.

METAL MARKET REPORTS.

On the local Metal Exchange yesterday business was quiet with commodities weak. Copper was down nearly ⅛c in the asking price. Spelter was off 5 points in the bid. Tin declined ¼c. Lead was unchanged.

On the London Metal Exchange yesterday spot copper at the close showed a decline of 5s from the initial price of the day, and a further recession of 7s 6d from the final figure of Friday; futures also dropped 2s 6d at the close from the opening quotation, and of 5s from the closing price of Friday. The market finished easy, last quotations ruling at: Spot, £56 7s 6d; futures, £57 10s. Spanish pig lead was steady and unchanged at £12 12s 6d. Pig tin ended easy with spot deliveries down 15s, to £150 15s, and future deliveries unchanged at £151 15s. Spelter was steady and unchanged at £22 5s. Cleveland warrants were quoted at 50s. 6d.

The closing bid and asked prices for copper and other metals for spot delivery on the New York Metal Exchange yesterday compare as follows with those of Friday:

	Monday. Bid.	Monday. Asked.	Friday. Bid.	Friday. Asked.
Standard copper:				
Spot	12.40	12.55	12.45	12.75
April	12.50	12.55	12.45	12.75
May	12.50	12.52½	12.45	12.75
June	12.50	12.55	12.45	12.75
Spelter	5.40	5.55	5.45	5.55
Lead	4.35	4.40	4.35	4.40
Tin	32.00	33.10	32.20	33.37½

SHORT TERM NOTES.

	Bid.	Asked.
Am. Cigar "A" 4s, March 15, 1911..	98½	99¼
Am. Cigar "B" 4s, March 15, 1912..	97½	98
Beth. Steel Co. 6s, Nov., 1914.....	99	100
Chi. & Alton 5s, March 15, 1913....	99	99¾
C., C., C. & St. L. 5s, June, 1911....	100¼	100⅝
Interborough 6s, May, 1911........	102½	102¾
K. C. Ry. & Lt. 6s, Sept., 1912....	98⅝	99
Minn. & St. Louis 5s, Feb., 1911...	99⅝	100
Norf. & West. 5s, May, 1910.......	100	100¼
St. L. & S. F. 5s, March, 1913.....	96⅝	97⅜
Southern 5s, Feb., 1913...........	98⅜	98⅞
Tidewater Co. 6s, June, 1913......	101¾	102⅛
Western T. & T. 5s, Feb. 1, 1912..	99¼	99⅝
Westing. El. & Mfg. 6s, Aug., 1910.	100¼	100⅝

Interest to be added.

The Treasury Statement.

Special to The New York Times.

WASHINGTON, April 25.—The Treasury statement issued to-day gives receipts and expenditures as follows:

	April 23.	Month.	Fiscal Year.
Customs	$1,599,994	$20,846,386	$275,681,827
Internal rev...	1,389,887	16,913,283	216,001,217
Miscel.	148,513	3,014,301	36,722,879
Total rec'ts..	$3,148,395	$40,774,071	$528,405,924
Expenditures ..	3,161,990	42,766,882	546,449,046
Deficit	13,594	1,992,811	18,043,121

ON THE ATLANTIC HIGHWAY.

Sir Leonard Lyell Among the Arrivals on the Cedric.

The transatlantic steamships sailing today and some of those booked to depart on them are:

KRONPRINZESSIN CECILIE, (Bremen)—Baron Louis Ambrozy de Sedan, Washington, D. C.; Mrs. W. L. Archambeau, Miss Katheryn King Bache, Mr. and Mrs. Charles D. Barney, Mr. and Mrs. F. Barreda y Osma, Mr. and Mrs. Harry H. Barthman, Capt. Robert A. Bartlett, Mrs. James C. Bergen, Countess J. Bernstorff, Mr. and Mrs. George Blumenthal, Mr. and Mrs. Gatti Casazza, Frederick S. Crowther, James D. W. Cutting, Mrs. C. Gray Dinsmore, Mr. and Mrs. Carlos R. Dukue, Mr. and Mrs. E. Guy Fenwick, Mrs. Richard Gambrill, Baron Heyde de Glunck, Attache Austro-Hungarian Embassy, Washington; Mr. and Mrs. Daniel W. Herrman, Alfred Horstmann, Attache German Embassy, Washington; Dr. John T. Howell, Mrs. Arthur S. Jackson, Mr. and Mrs. Henry Kauffmann, Mrs. Henry Knickerbocker, Mr. and Mrs. Adolph Levisohn, Mr. and Mrs. Adolph Linick, Mrs. Seth Low, Don Sebastian B. de Mier, Mexican Ambassador to France; Mr. and Mrs. Charles Neave, Capt. Anson Northy, Mr. and Mrs. Joaquin M. de Pinilos, Commander and Mrs. Robert E. Peary, Mrs. Oscar L. Richards, Mrs. Hermann C. Schwab, the Countess of Strafford, Mr. and Mrs. Frank V. Strauss, Mr. and Mrs. Ernst Thalmann, Mr. and Mrs. Percy H. Williams, and Capt. H. Wilson.

RYNDAM, (Rotterdam)—T. B. Barrett, Calvin Burr, Mrs. Robert Geddes, Don Luis Toledo Herrarte, Herbert Hughes, Dr. and Mrs. James E. King, Mrs. A. C. Manning, Mrs. C. P. Van Norden, Mr. and Mrs. T. J. van Onteren, Mrs. Isabel Ritchie, Mr. and Mrs. J. G. Rittenhouse, Dr. W. van der Slooten, Mrs. John W. White, and Mr. and Mrs. H. D. Wilson.

EUROPA, (Naples)—Mrs. Rosina de Rosa, Cesare de Paolis, Mrs. N. Masucci, and Mrs. Ferdinando Sprague.

The steamships arriving yesterday and some of their passengers were:

GEORGE WASHINGTON, (Bremen)—Mr. and Mrs. E. H. Allen, Mr. and Mrs. C. R. Agnew, Mrs. S. R. Bertron, Dr. and Mrs. B. H. Birney, Miss M. B Bacon, Mr. and Mrs. W. C. Boyle, Mr. and Mrs. John C. Black, Mr. and Mrs. James B. Book, Jr., A. R. Erlanger, Mr. and Mrs. J. C. Carew, Capt. J. D. L. Hartmann, Dr. and Mrs. C. C. Gafford, Robert Everett, Mr. and Mrs. John H. Cutting, Mr. and Mrs. William Harris, Mr. and Mrs. William Morris, Dr. Homer E. Safford, Mr. and Mrs. C. G. Sandford, Mr. and Mrs. W. B. Taylor, Mrs. Sophie Storer, James Leary, Chester Coudon, Robert Coudon, J. R. Burrow, Jr., and Donald McL. Miller.

MINNETONKA, (London)—Mrs. Frank H. Claret, J. S. Downing, O. Eldridge, Mr. and Mrs. M. L. Felton, Mrs. J. W. Davis, Charles Reiders Miss C. M. Hankin, W. Vesey, Edward Woodward, Miss J. S. Knowles, Mr. and Mrs. Walter Gillett, Dr. and Mrs. R. W. Matson, H. H. Thompson, and S. Godolphin Osborne.

CEDRIC, (Liverpool)—Mr. and Mrs. Samuel Austin, Norman Baxter, Mr. and Mrs. Frederick C. Bishop, Mr. and Mrs. W. W. Calkins, R. B. Cholmondeley, William J. Cox, Mr. and Mrs. John Hancock, Mr. and Mrs. J. F. Havemeyer, Mr. and Mrs. Leopold Hess, Mr. and Mrs. H. H. Kingston, Sir Leonard Lyell, Mrs. Edward E. McCall, Frank J. Pool, Mr. and Mrs. C. P. Oudin, A. W. Rockwood, Mr. and Mrs. Boardman Smith, Miss M. R. Stringfellow, Mr. and Mrs. Lloyd Taylor, E. Harper Wade, and Roland B. Worth.

Weather in Cotton and Grain States.

Special to The New York Times.

WASHINGTON, April 25.—Forecast for Tuesday and Wednesday:

For North Carolina and Georgia—Fair, continued cool Tuesday. Wednesday fair, warmer.

Florida—Fair Tuesday and Wednesday; warmer Wednesday in northern and central portions.

Alabama, Mississippi and Louisiana—Fair, slightly warmer Tuesday; Wednesday fair, warmer.

Eastern Texas—Fair, warmer Tuesday; Wednesday fair, warmer in eastern portion.

Oklahoma, Arkansas, Kansas—Fair, warmer Tuesday and Wednesday.

Indiana, Illinois—Partly cloudy, and slightly warmer Tuesday, possibly local showers in northern and central portions; Wednesday fair, warmer; light northwest to north winds, becoming variable.

Lower Michigan—Local rain Tuesday; Wednesday fair, slightly warmer; moderate, variable winds.

Upper Michigan—Partly cloudy Tuesday, probably rain in eastern portion; Wednesday, fair, warmer; moderate, variable winds.

Wisconsin—Fair in western, rain in eastern portion Tuesday; Wednesday fair, warmer; moderate northerly winds, becoming variable.

Minnesota—Fair, warmer Tuesday; Wednesday fair, warmer in southeast portion; light to moderate east to southeast winds.

Iowa and Missouri—Fair Tuesday and Wednesday, with rising temperature.

North Dakota—Fair Tuesday, warmer in eastern and southern portions; Wednesday cooler in extreme western portion.

South Dakota—Fair, warmer Tuesday; Wednesday fair, cooler at night, or Thursday.

Nebraska—Fair, warmer Tuesday; Wednesday fair, warmer in eastern portion.

ROGERS LOCOMOTIVE WORKS,
No. 30 Church Street, New York City.

TO THE HOLDERS OF FIRST MORTGAGE FIVE PER CENT. BONDS:

Please take notice that bonds numbered as follows have been selected as provided in Paragraph Third of the mortgage securing the same to be redeemed at par and accrued interest on the 14th day of May next ensuing:

5	26	29	46	77
85	101	146	169	172
188	203	232	255	283
301	345	404	410	412
431	443	449	463	464

Such bonds shall cease to draw interest from said date and will be redeemed at the aforesaid price upon presentation and surrender thereof, with all unpaid coupons attached, on and after said date at the office of The Trust Company of America, successor by merger to Colonial Trust Company, Trustee, No. 37 Wall Street, New York City.

Rogers Locomotive Works,
By C. B. DENNY, Treasurer.

Minneapolis Brewing Company First Mortgage 7 Per Cent. Gold Bonds.

Notice is hereby given, pursuant to the terms of the Trust Deed, dated April 1, 1893, that Manhattan Trust Company, Trustee, will receive proposals up to the close of business on May 3, 1910, for the sale to it at a price not exceeding 110% and accrued interest, of sufficient of the above-described bonds to exhaust the sum of $7,887.56 in the Sinking Fund. Right to reject any or all bids reserved.

MANHATTAN TRUST COMPANY,
By William North Duane,
Vice President.

Dated New York, April 16, 1910.

BOND & MORTGAGE GUARANTEE CO.
175 Remsen St., Brooklyn, April 18, 1910.

A quarterly dividend of Three Per Cent. has this day been declared payable on May 14th, 1910, to the stockholders of record at the close of business on May 7th, 1910.

CLINTON D. BURDICK, Treasurer.

LOST—Southern Pacific Company common stock certificate No. C. 8725, for 5 shares, in the name of ("Miss) Helen Forman." Notice is hereby given to show cause why duplicate should not be issued. Helen Forman.

BUSINESS TROUBLES

PHILIP BALSAM.—Philip Balsam, a clerk of 15 East 101st Street, formerly a dealer in poultry, has filed a petition in bankruptcy, with liabilities of $1,528, to three creditors, contracted in 1908, and no assets.

INTER-STATE CLOTHING COMPANY.—Judge Hand has dismissed the petition in bankruptcy filed on April 9 against the Inter-State Clothing Company of 26 Washington Place, on a settlement with creditors, most of whom, it is said, received 25 cents on the dollar.

ROTHSCHILDS.—Judge Hand has appointed Edwin D. Bechtel receiver in bankruptcy for Rothschilds, dealer in cloaks, suits, &c., at 10 West Twenty-third Street, with a bond of $1,500, and authorized him to continue business for ten days. The stock is estimated at $3,000.

OTTO MATTHAI.—Otto Matthai of 908 East 141st Street, formerly a restaurant keeper at 16 East Seventeenth Street, has filed a petition in bankruptcy, with liabilities of $5,391 and no available assets. He states that $350 was taken by creditors on the sale of his stock in trade. Among the creditors are J. C. Eichler Brewing Company, $950; Katherine Blaser, $1,070; Park & Tilford, $425, and Benjamin Davis, $302.

SAMUEL ABRAMS.—A petition in bankruptcy has been filed against Samuel Abrams, manufacturer of women's hats and dealer in millinery goods at 38 Clinton Street, by these creditors: New York Millinery and Supply Company, $149; Berliner, Brown & Meyer, $92; Veit Son & Co., $121; Moses Goldzier, $127, and Charles Spilka & Co., $21. The assets are estimated at $3,000. Peter B. Olney was designated as Special Master.

JAMES K. HACKETT.—James K. Hackett, the actor, applied for a discharge from bankruptcy yesterday in the United States District Court. Out of 145 creditors named in his schedules only one, the Electric Carriage Call and Specialty Company, with a claim of $37, appeared in opposition to the discharge, and the case went over. Mr. Hackett filed a petition in bankruptcy on May 8, 1909, and his schedules then showed liabilities of $126,457, but since then the schedules have been amended so as to include a number of additional claims which had been inadvertently omitted.

MANZORO MINING COMPANY.—A petition in bankruptcy has been filed against the Manzoro Mining Company of 27 Pine Street by these creditors: W. H. Dewender, Brooklyn, $600, money advanced; F. W. Langstroth, New York, $100, money advanced, and Arthur J. Baldwin, East Orange, $1,000, legal services as general counsel. The company was incorporated in August, 1904, under Arizona laws, with a capital stock of $50,000. It was a reorganization of the old Terrible Mining Company, and the property was located near Dragoon, Arizona. F. W. Langstroth was formerly President. Seaman Miller was designated as Special Master in the case, and the assets are estimated at $5,000.

Out of Town.

Special to The New York Times.

BOSTON, Mass, April 25.—Louis N. Barthier, a piano dealer of Springfield and Holyoke, today filed a voluntary petition in bankruptcy. His liabilities are $62,804.76 and his assets $32,200.76. Of this latter amount $27,703 is in bills receivable. The heaviest creditors are Jacob Doll & Sons, New York, $24,448.98, and J. N. Hubbard, Holyoke, $10,550.

Discharges from Bankruptcy.

Judge Hand in the United States District Court yesterday granted discharges to these bankrupts:

JOHN T. GARRISON, surviving partner of EASTMAN & CO., stock brokers, 33 Wall Street, of which firm Bob Eastman, the other partner, committed suicide on June 25, 1909; firm liabilities $92,060 and individual liabilities $28,373.

ALFRED A. ZENNER, women's hats and feathers, 652 Broadway, liabilities $141,159.

ALBERT SILBERBERG, 576 West 141st Street, liabilities $86,339.

PHILIP MANDELBAUM, bartender, 254 West Twenty-fifth Street, liabilities $26,663.

CHARLES E. GREGORY, builder, Central Valley, liabilities $21,410.

ORMIN E. ROSENBROCK, women's hats, 640 Broadway, liabilities $13,283.

MORRIS ALSTER, 709 East Ninth Street, formerly liquors in Brooklyn, liabilities $1,312.

CHARLES E. CLARKE, clerk, 42 West Sixtieth Street, liabilities $2,000.

CHARLES FLEISCH, butcher, 781 East 139th Street, liabilities $628.

GARDNER & GATTY, tailors, liabilities $1,426.

THOMAS W. HAMILTON, hotel keeper, 371 West 120th Street, liabilities $4,354.

HYMAN WEISS, salesman, 15 Prince Street, liabilities $1,408.

Judgments.

These judgments for amounts less than $100 were filed yesterday, the first name being that of the debtor:

Block, Edgar A.—La Buire Import Co., $859.
Bernstein, Felix J. (not summoned) et al.—W. F. Hencken et al., $350.
Cranston, Alexander—E. R. Cohn, $119.
Cleveland, E. Le Roy—Realty Records Co., $105.
Cogan, Dominick J.—Thomas F. Cushing Co., $398.
Cohen, Henry—T. Dimon et al., costs, $164.
Ellis, Melville M.—William V. Graser Co., $106.
Fliashnick, Meyer—F. Zangara et al., $117.
Fox, Michael—J. Mayer, $624.
Same—Same, $486.
Same—Same, $462.
Same—Same, $621.
Same—Same, $346.
Germansky, Max—R. T. Shephard, $138.
Ginsberg, Samuel—Graff Furnace Co., $117.
Goty, George and Louise—L. Strub, $284.
Golden, Bernard F.—R. Xiques, Jr., $208.
Geisler, Max—E. Barbig, $103.
Gamin, Alexander, et al.—People's Bank of the City of N. Y., $152.
Gilroy, Eugene C.—Royal Bank of N. Y., $519.
Hawkins, Laura B. M., et al.—J. Schreyer, $146.
Haas, Julius H.—Bronx National Bank of City of N. Y., $553.
Hoadley, Joseph H.—Lenox Garage Co., $256.
Hawes, Gertrude D.—E. C. Dunlop, costs, $147.
Haines, Samuel B. and Franklin, et al.—J. G. White & Co., Inc, $2,256.
Same—Same, $1,929.
Isele, Robert and Amalie—A. M. Klein, $583.
Johnston, Samuel—M. Reinboth, $280.
Karp, John, et al.—L. Klein, $346.
Kluban, Harry, et al.—Same, $346.
Kleine, Adolph—J. W. Breen et al., $125.
Keatings, Joseph M.—E. F. Duffy, $379.
Same—M. T. Duffy, $378.
Katz, Sam—State Bank, $282.
Lippman, Gustav—C. W. Sweet, $190.
Morgan, Willett D., et al.—J. Schreyer, costs, $146.
Morgan, George P.—R. Pamguet, $101.
Meisner, Pauline—A. B. Herrick, costs, $122.
Morgan, Mary E.—P. O'Rourke, $1,585.
McGuinness, Denis—Roebling Construction Co., costs, $108.
McManus, Michael A.—E. J. McManus, costs, $144.
O'Reilly, Daniel—T. Burke, $231.
Price, Samuel—G. A. Davis, $209.
Penzer, Julius—S. Karpf, $153.
Robertson, J. L.—J. D. G. Gennerich, $424.
Rahaim, Thomas, et al.—People's Bank of the City of New York, $152.
Reid, Robert H.—H. Guttmann, $506.
Reid, Robert H.—H. J. Guttmann, $303.
Schaefer, Frederick—J. W. Boothby et al., $787.
Silverman, Louis—A. Frankheim et al., $135.
Simonds, Jane C. B.—A. C. Gibb et al., $218.
Silverman, Wolf and Herman J. (not summoned)—Northern Bank of New York, $1,782.
Same—Same, $2,382.
Selby, Norman—Greene-Beebe-Weed Co., $208.
Scherer, John P., et al.—W. F. Hencken et al., $350.
Singer, Aaron—J. Levin et al., $378.
Seiler, Joseph—Clancey's Farm Dairy and Bakery, costs, $109.
Silverman, Samuel—W. H. Reetameier, $2,462.
Smith, Edwar N. and James F.—J. J. Wagstaff, $2,184.
Weeks, Frank W.—Lord & Thomas, $175.
Weiss, Louis, (not summoned,) et al.—L. Klein, $346.
Wasson, T. Ward—B. H. Searing, $180.
Weil, Alfred—I. Silberberg, $133.
Walsh, William S.—Green-Beebe-Weed Co., $935.
Zeisler, Ludwig—E. O. Patz, $390.
Zigler, Sandor S.—M. Zigler, $1,944.
Metropolitan Express Co.—Tower Manufacturing and Novelty Co., costs, $116.
Shapiro, Portman & Henry, Inc.—M. H. Elliott et al., $174.
Gore, Meenan & Co.—J. B. Bates et al., $136.
Gore, Meenan & Co.—J. E. Bates et al., $279.
F. & M. Illuminating Co.—Phoenix Glass Co., $114.
R. Hudnut's Pharmacy—J. Wallach, $9,325.
New York Taxicab Co.—N. R. Rutter, $550.
C. H. Doscher & Co.—Trow Directory Printing & Bookbinding Co., $1,986.
C. H. Doscher & Co.—W. G. De Witt, $676.
C. H. Doscher & Co.—N. Y. Book Co., $1,474.
Scheer-Ginsberg Realty Construction Co.—F. N. De Luca et al., costs, $121.
Romance Press—Trow Directory Printing and Bookbinding Co., $727.
Mills Baking Co.—A. Seligman et al., $185.
Haines Realty Co. et al.—J. G. White & Co., Inc., $1,929.
Haines Realty Co. et al.—J. G. White & Co., Inc., $2,256.
Gore-Meenan Co.—Crensten Arthur Koppel Co., $529.
Eddie Leonard's Minstrels, Inc.—State Bank, $541.
Reich & Plunkett, Inc., et al.—State Bank, $571.
Reich & Plunkett, Inc., et al.—State Bank, $539.
Eddie Leonard's Minstrels, Inc., et al.—State Bank, $571.
Eddie Leonard's Minstrels, Inc., et al.—State Bank, $539.

Satisfied Judgments.

The first name is that of the debtor, the second that of the creditor, and the date that on which judgment was filed.

Adams, Garrison B.—M. Salomon et al., Feb. 23, 1910, $121.
Bandholtz, Frank A.—H. W. Fairfax, March 22, 1910, $165.
Carlsburg, Alfred—E. Heidenreich, April 15, 1910, $124.
Davies, Julia R.—F. T. Hopkins, March 16, 1910, $288.
Cunningham, J. V., Realty and Construction Co.—Century Gas and Electric Fixture Co., April 11, 1910, $233.
Levy, Sylvan—Commercial Shirt Co., March 25, 1910, $1,036.
N. Y. Transportation Co.—W. Wingard, May 1, 1909, $1,653.
Pequiron, Elise—S. J. Stiebel et al., July 6, 1907, $932.
Skipton, Pitt M.—Murray & Reid Co., April 18, 1910, $136.
Sweetzer, W. C., Co.—A. Kellbach, Feb. 14, 1910, $278.
Ziegfeld, Florenz, Jr.—G. H. Boyd, Oct. 20, 1909, $2,979.
Mandel, Harry—B. W. Levitan, March 9, 1910, (vacated,) $232.
Carr, Austin, Frank A., and Elsie, et al.—J. W. Bryant, Jan. 18, 1907, $630.
Smith, Alice, et al.—J. W. Bryant, Jan. 18, 1907, $630.
Wight, Marie L.—J. F. Rauesar, April 6, 1909, $1,000.
Handman, Harris and Samuel A.—R. Nathan, March 10, 1910, $200.
Cooper, John—H. C. Clausen Iron Works, Oct. 9, 1909, $5,541.
Auerbach, Reubin, et al.—M. Pollock, March 30, 1910, $355.

ENGLISH COTTON MEN HERE.

A party of English cotton merchants arrived yesterday on the White Star liner Cedric. They were G. W. B. Ainsworth, Robert Collings, and Honore Dessommes. There were also on board W. A. Hubbard, whose father was once President of the Cotton Exchange; W. Mitchell, and E. E. Bartlett. The English merchants are said to have come here to buy cotton.

Mr. Mitchell said that in spite of the high price of cotton the spinners expected to pull through without much profit.

Arrival of Buyers

Arriving and resident buyers may register in this column by telephoning 1000 Bryant.

Rothschild's, Chicago, Ill.; Miss S. Vogel, laces and embroideries; F. J. Kicker, furnishing goods, ladies' hosiery, and underwear; D. M. Ryan, silks; B. W. Van Sycle, men's and boys' clothing; 43 Leonard Street.

Shortenberg & Robinson, Pawtucket, R. I.; Miss Murray, ladies' and infants' wear and corsets; 75 Spring Street.

Carson, Pirie, Scott & Co., Chicago, Ill.; Colby Davis, dry goods; B. S. Bush, dry goods; 115 Worth Street.

Fillman, L., New Orleans, La.; L. Feibelman, notions, laces, and ribbons; 43 Leonard Street.

Bush & Bull Company, Williamsport, Penn.; C. F. Longacre, housefurnishing goods; M. H. Riker, cloaks; Hotel Grand.

Carter Dry Goods Company, Louisville, Ky.; E. B. Clark, linens, laces, and ribbons; 43 Leonard Street.

McCreery & Co., Pittsburg, Penn.; R. L. Blumenthal, laces; G. V. Post, cloaks and suits; 214 Church Street.

Fair, Cincinnati, Ohio; Miss Levy, laces; 214 Church Street.

Gilchrist Company, Boston, Mass.; W. H. Mann, domestics; 57 White Street.

Jordan-Marsh Company, Boston, Mass.; W. S. Tufts, laces; S. M. Avril, lamps; 31 Union Square.

Shepard-Norwell Company, Boston, Mass.; J. W. Powrie, laces and handkerchiefs; 31 Union Square.

Hillman's, Chicago, Ill.; A. R. Palmer, carpets and rugs; 684 Broadway; Hotel Seville.

Chapman, T. A., Company, Milwaukee, Wis.; W. E. Smith, cloths and dress goods; Hoffman House.

Jones Dry Goods Company, Kansas City, Mo.; W. F. Terrier, cloaks, suits, waists, and kimonos; 15 East Sixteenth Street.

White, R. H., Company, Boston, Mass.; Mr. Morris, hats and men's clothing; 41 Union Square.

Younker Brothers, Des Moines, Iowa; Mrs. McNair, cloaks and suits; 41 Union Square.

Kaufman Brothers, Pittsburg, Penn.; T. Kaufman, underwear, shirts, and jewelry; 648 Broadway.

Robinson, J. M., Morton Company, Louisville, Ky.; G. P. Walton, linens and laces; 72 Leonard Street.

Hagerdorn, J. J., & Co., Godsden, Ala.; J. S. Hagerdorn, clothing; A. Hagerdorn, clothing; Hotel Cumberland.

Kann, S., Sons & Co., Washington, D. C.; J. MacFarquhar, toys; 621 Broadway; Hotel Cumberland.

Goldsmith, J., & Sons Company, Memphis, Tenn.; D. S. Levy, tops and pictures; 43 Leonard Street; Hotel Cadillac.

Siegel, H., & Co., Boston, Mass.; H. G. Schoonmaker, notions and jewelry; Hotel King Edward.

Holmes, D. H., Company, New Orleans, La.; J. G. Bellamy, linens; L. E. Masson, dress and wash goods; 20 East Twentieth Street; Hotel Longacre.

Liebstadter Millinery Company, Kansas City, Mo.; J. M. Dennhoefer, silks, millinery, and ribbons; Hotel Wellington.

Silverman, H., Baltimore, Md., clothing; Hotel Marlborough.

Filenes, William, Sons Company, Boston, Mass.; R. O. Durrell, dresses; J. R. Simpson, dresses; Hotel Martinique.

Robertson, Sutherland & Co., Lawrence, Mass.; G. Auld, domestics; 57 White Street.

Rosenthal Brothers, Baltimore, Md.; C. Rosenthal, cloaks and suits; Herald Square Hotel.

Anderson-Lewis Gray Company, Richmond, Va.; T. L. Anderson, cloaks, notions, and hosiery; Hotel York.

Thompson-Hudson Company, Toledo, Ohio; G. M. Forbes, laces and ribbons; 113 Bleecker Street; Hotel York.

Emsal, F. A., Watertown, N. Y.; dry goods; Hotel Navarre.

Castner-Knott Dry Goods Company, Nashville, Tenn.; E. Dietrich, ladies' underwear, and infants' wear; F. White, dress goods and silks; 284 Church Street; The Hermitage.

Jones, Witter & Co., Columbus, Ohio; J. R. McGaw, linens, notions, laces, and furnishing goods; W. R. McGaw, hosiery and gloves; Herald Square Hotel.

Schwerdtman Toy Co., St. Louis, Mo.; C. F. Schwerdtman, toys; Hotel Grand.

Goldberg, M., Washington, D. C.; A. Rosenthal, notions and jewelry; Hotel Grand.

Burke, Fitz Simons, Hone & Co., Rochester, N. Y.; W. E. Toole, dress goods, and silks; Hotel Imperial.

Barr, William, Dry Goods Company, St. Louis, Mo.; A. Heper, housefurnishing goods; 72 Leonard Street; Hotel Broztell.

Scruggs, Vandervoort & Barney Dry Goods Company, St. Louis, Mo.; H. MacDougall, woolen dress goods; 874 Broadway; Hotel Broztell.

Adam, J. N., & Co., Bufalo, N. Y.; T. Moffatt, hosiery and furnishing goods; 214 Church Street; Hotel Broztell.

Meldrum, H. A., Company, Buffalo, N. Y.; J. D. Healy, dress goods and cloths; 320 Church Street; Hotel Broztell.

Adam, J. N., & Co., Buffalo, N. Y.; Miss W. A. Gardiner, ladies' and infants' wear; 214 Church Street; Hotel Victoria.

Woodward & Lothrop, Washington, D. C.; Mrs. M. Johnson, hosiery and knit underwear; Mrs. J. C. Nourse, notions and trimmings; Miss M. Curran, gloves; 438 Broadway; Holland House.

Shepard Company Providence, R. I.; Miss M. A. Sheridan, corsets and muslin underwear; 31 Union Square; Holland House.

Solomon, J., & Co., Chicago, Ill.; J. Solomon, trimmings; Hotel Latham.

Lattin, Bloomfield & Co., Cleveland, Ohio; H. A. Lattin, piece goods; Hoffman House.

Friedman, M., & Co., Grand Rapids, Mich.; M. Friedman, notions and cloaks; 41 Union Square; Hoffman House.

Armstrong, Cator & Co., Baltimore, Md.; E. N. White, silks and ribbons; G. H. Lanten, hats; 621 Broadway; Hoffman House.

Hurst, John E., & Co., Baltimore, Md.; A. C. Wilson, notions, hosiery, and underwear; Hotel Imperial.

Stevens, Charles A., & Brothers, Chicago, Ill.; J. W. Gibson, silks; 40 East Twenty-second Street.

Tootle-Campbell Dry Goods Company, St. Joseph, Mo.; H. J. Smith, carpets; 75 Leonard Street.

Bowman & Co., Harrisburg, Penn.; C. Sands, furnishing goods; Hotel Imperial.

McBain & Hyslop, Roanoke, Va.; J. F. Lee, dry goods; 57 White Street; The Breslin.

Graves, E. R., Columbus, Ohio; cloaks and suits; The Breslin.

Boack, Dyer & Brecht Millinery Company, St. Louis, Mo.; W. Boack, millinery; Hotel Albert.

Reeves, J. S., & Co., Nashville, Tenn.; J. E. Sparkman, notions, laces, ribbons, and furnishing goods; 258 Church Street; Hotel Albert.

Sibley, Lindsay & Curr Company, Rochester, N. Y.; W. O. Ransley, notions; 454 Broome Street; Hotel Broztell.

Drewry-Hughes Company, Richmond, Va.; W. A. Powers, dry goods; J. H. Estes, notions and furnishing goods; The Breslin.

Kline Brothers, Altoona, Penn.; J. H. Moser, domestics; J. Scheeline, clothing; 214 Church Street; The Breslin.

Mandell Brothers, Chicago, Ill.; A. G. Ortlepp, dry goods; 450 Broome Street; Hotel Wolcott.

Edson, Moore & Co., Detroit, Mich.; S. T. McCormac, notions, hosiery, gloves, and ribbons; 51 Leonard Street; Hotel Wolcott.

Hens & Kelly Company, Buffalo, N. Y.; D. J. Day, cloaks and suits; Hotel Seville.

Guide for Buyers

Directory of Wholesale Merchants and Manufacturers.

For rates for advertising telephone 1000 Bryant.

ADVERTISING NOVELTIES & SOUVENIRS.
A. C. Bosselman & Co., 469 Broadway.
BELTS, BAGS, AND FANCY GOODS.
Baron & Horowitz, 45 to 51 Lispenard St.
BRUSHES for Household, Toilet and Paint
E. J. Kelly, "Anchor," 104 Chambers St.
CAMP OUTFITS & SPORTSMAN'S GOODS.
Chas. J. Godfrey Co., 91 Chambers Street.
CROCHET AND KNIT SCARFS.
Blanchard & Price, 142 Fifth Avenue.
CUT GLASS.
J. Hoare & Co., (Exhibit.) Grand Hotel.
DOG COLLARS, TRUNK & SHAWL STRAPS
George D. Pine, 104 Chambers Street.
FANCY FEATHERS and Feather Novelties.
C. Weisker & Co., 9 and 11 W. 4th, n. B'way
HUMAN HAIR.
Milton Mayer, Importer, (Mfg. trade,) 22 W. 21 St.
LADIES' HAND BAGS & NOVELTIES.
A. & E. Leather Goods Co., 419-421 Broome St.
LADIES' KIMONOS.
R. Tahan & Co., "Mfrs.," 98 Washington St.
MANICURE SUPPLIES.
Lustr-ite, (Floridine Mfg. Co.,) 42 Franklin.
MARABOUT BOAS, MUFFS, & NOVELTIES.
Hauser & Davis, Mfrs., 59 East 8th St.
NECKWEAR—Men's.
Berliner, Strauss & Meyer, 733, 735, 737 B'way.
Keiser Cravats, 10-16 West 20th Street.
PERFUME AND TALCUM POWDERS.
C. H. Selick, "Florentine," 56 Leonard St.
RAINCOATS.
Harris Raincoat Co., 87-89 Fifth Avenue.
SPECTACLES, Eyeglasses, Optical Goods.
Spencer Optical Co., 31 Maiden Lane.
SUSPENDERS, BELTS, AND GARTERS.
Knothe Bros., 122 Fifth Avenue.
TOYS, NOVELTIES, AND EASTER GOODS.
Playmate Toy Mfg. Co., 152 Bleecker Street.
WOMEN'S NECKWEAR AND BELTS.

PROPOSALS.

PROPOSALS FOR CONSTRUCTION.—Army Building, New York, N. Y., April 23, 1910.—Sealed proposals, in triplicate, will be received here until 11 A. M., May 23, 1910, and then opened, for constructing a freight shed on Governors Island, N. Y. Information upon application. Envelopes containing proposals to be indorsed: "Proposals for Construction, to be opened May 23, 1910," and addressed to Major M. GRAY ZALINSKI, Depot Q. M.

BANKRUPTCY SALES.

IN THE DISTRICT COURT OF THE UNITED States for the Southern District of New York.—In Bankruptcy.—In the matter of BASILEA & CALANDRA, INC., Bankrupt.—Chas. Shongood, U. S. Auctioneer for the Southern District of New York in bankruptcy, sells this day, Tuesday, April 26, 1910, by order of the court, at 10:30 A. M., at 130 Charlton St., Borough of Manhattan, assets of the above bankrupt, consisting of a large stock of Italian and California wines, liquors, cordials, whisky, brandy, gin, syrups, clarets, &c., in original cases and barrels, cases of macaroni, spaghetti, tomatoes, tomato sauce, sardines, bags of rice, bales of stockfish and codfish, cans of olive oil, about 1,000 crates empty bottles, large lot of wooden grocery cases and empty olive oil cans, baskets of cheese, cases of tunny fish, machines, office furniture, large safe, typewriters, roll and flat top desks, partitions, 3 grocery trucks; also the premises known as Nos. 130-136 Charlton St., subject to all incumbrances, accounts receivable, and equities in goods pledged with banks and in storage.

The above-named property will be open for inspection from 9 A. M. to 5 P. M. every day until day of sale.

EDWARD S. THOMAS, Receiver.
SAUL S. MYERS, Attorney for Receiver, 60 Wall St., New York.

IN THE DISTRICT COURT OF THE United States for the Southern District of New York.—In Bankruptcy.—In the matter of BASILEA & CALANDRA, Inc., Bankrupt.—Chas. Shongood, U. S. Auctioneer, will sell, by order of the Court, on Tuesday, April 26th, 1910, at 10 A. M., at No. 130 Charlton Street, New York City, assets of the above bankrupt, consisting of wines, liquors, macaroni, cheese, Italian groceries, machines, fixtures, trucks, the premises known as Nos. 130-136 Charlton Street subject to all incumbrances; and equities in goods pledged with banks and in storage.

EDWARD S. THOMAS, Receiver.
SAUL S. MYERS, Attorney for Receiver, 60 Wall Street, New York City.

IN THE DISTRICT COURT OF THE UNITED States for the Southern District of New York.—In Bankruptcy.—In the matter of DAVID FRAITAG, Bankrupt.—Chas. Shongood, U. S. Auctioneer for the Southern District of New York in Bankruptcy, sells this day, Tuesday, April 26, 1910, by order of the court, at 10:30 A. M., at 29 West 21st St., Borough of Manhattan, assets of the above bankrupt, consisting of woolens, dresses, suits, skirts, silks, linens, linings, trimmings, machinery, safe, fixtures.

JESSE WATSON, Receiver.
SAMUEL S. BRESLIN, Attorney for Receiver, 320 Broadway, New York.

IN RE A. H. SMITH JEWELRY CO., NOTICE of sale: Please take notice that the diamonds, precious stones, and jewelry which were pledged by A. H. Smith & Co. with Henry McAleenan and M. L. Goldstone will be sold at public auction by Charles Shongood, Auctioneer, at 113 Leonard St., on Thursday, April 28th, 1910, at 10:20 A. M.

Goods can be inspected on the morning of sale.

BANKRUPTCY NOTICES.

NO. 13,527.—IN THE DISTRICT COURT OF the United States for the Southern District of New York.—In Bankruptcy.—In the matter of SAMUEL CANTOR, individually and as member of firm of CANTOR & ROSENTHAL, Bankrupt.

To the creditors of Samuel Cantor, individually and as member of firm of Cantor & Rosenthal, of the City and County of New York and district aforesaid, a bankrupt.

Notice is hereby given that on the 13th day of April, A. D. 1910, the said Samuel Cantor, individually and as member of firm of Cantor & Rosenthal, was duly adjudicated bankrupt, and that the first meeting of creditors will be held at the office of Nathaniel S. Smith, referee in bankruptcy, No. 68 William Street, City and County of New York, on the 11th day of May, A. D. 1910, at 10:30 o'clock in the forenoon, at which time the said creditors may attend, prove their claims, appoint a trustee, examine the bankrupt, and transact such other business as may properly come before said meeting.

NATHANIEL S. SMITH,
April 26, 1910. Referee in Bankruptcy.

UNITED STATES DISTRICT COURT FOR the Southern District of New York.—EMIL B. ABBOTT, Bankrupt.

Notice is hereby given that Emil B. Abbott, bankrupt, has filed his petition, dated February 17th, 1910, praying for a discharge from all his debts in bankruptcy, and that all creditors and other persons are ordered to attend at the hearing upon said petition before United States District Judges in the United States Court House and Post Office Building, in the City and County of New York, on Monday, May 9th, 1910, at 10:30 A. M., and then and there show cause, if any they have, why the prayer of said petitioner should not be granted, and also attend the examination of the bankrupt thereon.

PETER B. OLNEY,
Referee in Bankruptcy.
New York, April 25th, 1910.

NO. 13,333.—IN THE DISTRICT COURT OF the United States for the Southern District of New York.—In Bankruptcy.—In the matter of THOMAS F. MARTIN, Bankrupt.

To the creditors of Thomas F. Martin of the City and County of New York and district aforesaid, a bankrupt.

Notice is hereby given that on the 15th day of February, A. D. 1910, the said Thomas F. Martin was duly adjudicated bankrupt, and that the first meeting of creditors will be held at the office of John J. Townsend, referee in bankruptcy, No. 45 Cedar Street, City and County of New York, on the 10th day of May, A. D. 1910, at 12:30 o'clock in the afternoon, at which time the said creditors may attend, prove their claims, appoint a trustee, examine the bankrupt, and transact such other business as may properly come before said meeting.

JOHN J. TOWNSEND,
April 22, 1910. Referee in Bankruptcy.

NO. 13,401.—IN THE DISTRICT COURT OF the United States for the Southern District of New York.—In Bankruptcy.—In the matter of JAMES J. SMITH, Bankrupt.

To the creditors of James J. Smith of the City and County of New York, and district aforesaid, a bankrupt.

Notice is hereby given that on the 7th day of March, A. D. 1910, the said James J. Smith was duly adjudicated bankrupt, and that the first meeting of creditors will be held at the office of Peter B. Olney, Esq., Referee in Bankruptcy, No. 68 William Street, New York City, on the 6th day of May, A. D. 1910, at 10:30 o'clock in the forenoon, at which time the said creditors may attend, prove their claims, appoint a trustee, examine the bankrupt, and transact such other business as may properly come before said meeting.

PETER B. OLNEY,
April 25th, 1910. Referee in Bankruptcy.

NO. 13,287.—IN THE DISTRICT COURT OF the United States for the Southern District of New York. In Bankruptcy. In the matter of FICKLING AND COMPANY, Bankrupt.

To the creditors of Fickling & Co. of the City and County of New York, and district aforesaid, a bankrupt.

Notice is hereby given that on the 21st day of February, A. D. 1910, the said Fickling & Company was duly adjudicated bankrupt, and that the first meeting of creditors will be held at the office of Peter B. Olney, Esq., Referee in Bankruptcy, No. 68 William Street, New York City, on the 6th day of May, A. D. 1910, at 11:30 o'clock in the forenoon, at which time the said creditors may attend, prove their claims, appoint a trustee, examine the bankrupt, and transact such other business as may properly come before said meeting.

PETER B. OLNEY,
April 25th, 1910. Referee in Bankruptcy.

No. 13,534.—IN THE DISTRICT COURT OF the United States for the Southern District of New York. In Bankruptcy. In the matter of WILLIAM B. WHITNEY, Bankrupt.

To the creditors of William B. Whitney, of the City and County of New York and district aforesaid, a bankrupt.

Notice is hereby given that on the 15th day of April, A. D. 1910, the said William B. Whitney was duly adjudicated bankrupt, and that the first meeting of creditors will be held at the office of John J. Townsend, Referee in Bankruptcy, No. 45 Cedar Street, City and County of New York, on the 10th day of May, A. D. 1910, at 3:30 o'clock in the afternoon, at which time the said creditors may attend, prove their claims, appoint a trustee, examine the bankrupt, and transact such other business as may properly come before said meeting.

JOHN J. TOWNSEND,
April 20, 1910. Referee in Bankruptcy.

No. 12,227.—IN THE DISTRICT COURT OF of the United States for the Southern District of New York. In Bankruptcy. In the matter of FRANK DE FALCO, Bankrupt.

To the creditors of Frank De Falco, of the City and County of New York and district aforesaid, a bankrupt.

Notice is hereby given that on the 29th day of April, A. D. 1909, the said Frank De Falco was duly adjudicated bankrupt, and that the first meeting of creditors will be held at the office of John J. Townsend, Referee in Bankruptcy, No. 45 Cedar Street, City and County of New York, on the 10th day of May, A. D. 1910, at 1 o'clock in the afternoon, at which time the said creditors may attend, prove their claims, appoint a trustee, examine the bankrupt, and transact such other business as may properly come before said meeting.

Last day to file claims is April 29, 1910.

JOHN J. TOWNSEND,
April 11, 1910. Referee in Bankruptcy.

No. 13,222.—IN THE DISTRICT COURT OF the United States for the Southern District of New York. In Bankruptcy. In the matter of WOLF SAYETTA, Bankrupt.

To the creditors of Wolf Sayetta, of the City and County of New York and district aforesaid, a bankrupt.

Notice is hereby given that on the 3d day of February, A. D. 1910, the said Wolf Sayetta was duly adjudicated bankrupt, and that the first meeting of creditors will be held at the office of John J. Townsend, Referee in Bankruptcy, No. 45 Cedar Street, City and County of New York, on the 10th day of May, A. D. 1910, at 2 o'clock in the afternoon, at which time the said creditors may attend, prove their claims, appoint a trustee, examine the bankrupt, and transact such other business as may properly come before said meeting.

JOHN J. TOWNSEND,
April 15, 1910. Referee in Bankruptcy.

IN THE REAL ESTATE FIELD

Riverside Drive Corner Sold for Improvement with Private Dwelling—Big Deal in Loft Zone Reported—Quick Resale of Bronx Lots—Heavy Mortgage Market.

The realty market was unusually dull yesterday. There were rumors of several big deals, but the most important one that materialized was the sale of the vacant plot on the southeast corner of Riverside Drive and Eighty-eighth Street.

The property, which consists of a plot 28 by 100, was sold by W. W. & T. M. Hall, and it was stated that the new owner, whose name was not disclosed, will improve it with a private dwelling.

The dwelling at 155 Riverside Drive, separated by one house from this lot, was sold recently by Girard C. W. Lowrey and Edward Goldschmidt, as trustees. The adjoining plot, 75 by 100, on the south side of Eighty-eighth Street is owned by the Cumming Construction Company.

Big Deal in Loft Zone.

A. E. Lefcourt is reported to have sold to J. J. Gerrity 48, 50, 52, and 54 West Twenty-fifth Street, four old four-story dwellings, on a plot 90 by 98.9. Mr. Lefcourt acquired this parcel several weeks ago. At that time it was stated he intended to improve the parcel with a twelve-story loft.

Sell Columbia College Leasehold.

One of the most interesting offerings in the Vesey Street Salesroom yesterday was the four-story dwelling 24 West Fiftieth Street, on lot 16 by 100.5, owned by Columbia College, at the stand of Bryan L. Kennelly.

It was purchased by Frank E. Taylor for a client. The ground rent, which is now $689, will be $1,628 under the new ground rent schedule which becomes effective Oct. 1.

Buyers for East Side Dwellings.

The Douglas Robinson, Charles S. Brown Company has sold for A. W. Nord 168 East Seevnty-first Street, a three-story house on lot 16.8 by 100.5. The buyer will occupy the house.

Isaac J. Bernstein and others have sold 111 East Seventy-eighth Street, a three-story and basement store front dwelling on lot 18.8 by 102.2.

Flats for Investment.

Schindler & Liebler have sold for a client of Nathan H. Well the five-story double flat at 1,227 Park Avenue.

Adolph Sternberg, broker of 1,994 Amsterdam Avenue, has sold to a client the plot 25 by 100 at 518 West 159th Street. A three-story building to be known as the Washington Heights Market will be erected on the premises.

August Zeff has sold 71 First Avenue, a five-story tenement, with stores, on lot 24 by 100, between Fourth and Fifth Streets.

Halls Get Mills House Lease.

The lease of the Fifth Avenue property near Fifty-first Street on which stands the residence of the late D. O. Mills, will be taken over by W. W. & T. M. Hall, builders, on May 1 instead of two years later, the terms of the original agreement. The plot is 634 Fifth Avenue, adjoining the southwest corner of the avenue and Fifty-first Street, being 50 by 101. Columbia University owns the land. The recent death of Mr. Mills has resulted in the Halls obtaining possession at this time, and the lease will run for twenty-eight years. The plot is in the heart of the uptown Fifth Avenue business movement, and while no definite plans have been announced it is probable that the property will be utilized for commercial purposes in the near future.

Resell Seventy-four Bronx Lots.

The growing demand for large parcels in the west is shown by the resale by Bing & Bing of the seventy-four lots they recently secured from the Morris estate in exchange for the Strathmore Apartment house at 113th Street and Riverside Drive.

The property includes the block front on the north side of McClellan Street, between the Grand Boulevard and Concourse and Sheridan Avenue, with frontings of 380, 303.10, and 343 feet respectively; also the entire block bounded by Sherman and Sheridan Avenues and McClellan and 166th Streets, with the exception of six lots at the northwest corner of Sheridan Avenue and 166th Street; also the block front on the north side of 168th Street, between College and Findlay Avenues, with frontages of 200 feet on each thoroughfare.

Bronx Sales.

William Loeb has sold the plot 100 by 100 on the north side of Baychester Avenue, 180 feet west of Boston Road, to J. D. Smith; also the plot, 150 by 100, on the south side of De Reimer Avenue, 228 feet west of Boston Road, to O. B. Shreiner. Both plots are located within a few hundred feet of the Baychester Avenue Express Station on the New York, Westchester & Boston Railroad.

M. F. Kerby has sold for August Jacob to Mary Hennessey a three-story brick two-family house on Morris Avenue, south of 179th Street.

Frank M. Hill has negotiated the sale of a block consisting of seventy lots, bounded by Baychester Avenue, Boston Road, De Reimer Avenue and Schieffelin's Lane, to Isidor Phillips. The property is located within 250 feet of the proposed Baychester Avenue Station on the New York, Westchester & Boston Railroad, now under construction. Mr. Phillips purchased the property as an investment.

Andrew Hally has sold for Charles E. Devermann, to a client, a two-family house on the north side of Chatterton Avenue, near Olmstead Avenue, Unionport.

The Prospect Realty Company has sold the northwest corner of Union Avenue and 168th Street, a five-story apartment house, for C. Becker, to a client, and two two-family houses located at 1,379 and 1,381 Clay Avenue for J. Brown to a client.

Herbert W. Clark has sold 1,779 Topping Avenue, a private house on two lots, to William B. Deyo.

H. L. Phelps sold for a Mr. Schular the northeast corner of Park Avenue and 183d Street, a plot 100 by 57 by irregular.

H. L. Phelps sold for a Mrs. Helfrich 957 Fox Street, a five-story new-law house, on plot 40 by 100.

Long Island City Deals.

Theodore Merkt, Jr., has sold for a client the northwest corner of Eighth Street and Jackson Avenue to a Mr. Schmitt; also, the southwest corner of Eighth Street and Jackson Avenue, a plot 50 by 100, to a Mr. Junge; also the southwest corner of Jackson Avenue and Fourth Street, a plot 27 by 119, for a client to a Mr. Junge; also a plot 40 by 158 on Kelly Avenue, opposite Riker Avenue, Woodside, for a client, to a Mr. Geiger, who will improve, and a plot, 100 by 100, on Townsend Street, for a Mr. Peters, to a New York builder, who will erect flats.

Mrs. Harriman Buys Acreage.

Mrs. E. H. Harriman has increased her holdings at Turners, Orange County, N. Y., by acquiring the property of the Ramapo Mountain Realty Company, which adjoins the Harriman estate. The purchase includes the Turner station, heretofore leased to the Erie; the Silver Fox Inn, the only hotel in the village; several cottages, and a large section of land.

Mrs. Harriman has given a site for a new $9,000 station to the Erie, and both the station and the village are to be renamed Harriman, in memory of her husband.

Recent Buyers.

Dr. Charles G. Childs is the buyer of 163 East Seventy-first Street, sold recently by Margaret G. Lord.

Mary Hennessey is the buyer of 1,985 Morris Avenue, sold recently by August Jacob. M. F. Kerty was the broker.

$450,000 Mortgage for Insurance Building.

The Underwriters' Building Company, which is about to erect a big insurance office building on the northeast corner of John and Dutch Streets, the plot being 27.7 by 91.5 and irregular, has secured a mortgage on the property of $450,000 from the New York Trust Company. The mortgage bears 5 per cent., and is due July 1, 1928. The Underwriters' Company takes possession on May 1, and the old buildings will be torn down at once. The firm of Colgate & Co. has occupied the greater part of the property for its New York offices for over 100 years.

Loft Leased from Plans.

The Charles F. Noyes Company announces a long-term lease to Daniel S. Wilson, proprietor of the Commercial Addressing Company, for the entire lofts of a new store and loft building to be erected at 152 and 154 William Street, southeast corner of Ann Street. The property has a frontage of 40 feet on William Street. Frederick Putnam Platt is the architect. The erection of the building will be commenced May 1 and completed early in the Fall.

Morris Property Not for Sale.

McDougall Hawkes of Hall, Hawkes & Prentice, counsel for the Morris estate, denied absolutely the rumor yesterday that the estate was about to dispose of all of its holdings in the Bronx. The recent exchange of seventy-four lots by the Morris estate in the Bronx for the Strathmore apartment house evidently gave rise to the rumor of the entire dispersal of the Morris holdings. Not only does the estate not intend to sell, but within the past week several parcels formerly in the market have been withdrawn.

St. Mary's Parochial School.

Joseph H. McGuire, architect, filed plans for a five-story parochial school for the Roman Catholic Church of St. Mary, at 79 and 81 Jackson Street. The school will have a frontage of 35.8 feet and a depth of 91.8 feet. It will be of the French Renaissance design. In the basement will be the young men's clubroom. The cost is estimated at $50,000.

Fourth National Defers Building.

It was announced yesterday that the Fourth National Bank would not build at the present time a skyscraper office building on the site now occupied by the bank in Nassau Street.

During the latter part of last year the capital stock of this bank was increased by $2,000,000, and it was said at that time that a part of it would probably be used in the construction of a new banking home, which was then contemplated.

The matter has been considered for several months by the Directors, and they have concluded that, owing to the extensive building operations now in progress in the financial district, it was best to abandon the idea of erecting a big new structure, as originally planned.

While it is known that the bank will not tear down the old quarters to make room for a new building, it was said that it was likely that the old building, which extends along Nassau Street between Pine and Cedar Streets, would be altered in such a way as to provide them with all the desired room.

Sale of Mortgages Heavy.

The Title Guarantee and Trust Company reports a heavy sale of mortgages, largely in smaller amounts. During the past week the company disposed of 152 mortgages, aggregating $1,684,550. This is the largest amount of mortgages disposed of by the company during any one week since the large sales for investment just before tax day in January.

Receiver of Rents.

Justice Blanchard of the Supreme Court has appointed Edwin T. Greaves receiver of the rents of 70 East 100th Street, a five-story tenement, pending a suit brought by Charles E. Annett, trustee, to foreclose a mortgage of $16,000.

Results at Auction.

Yesterday's offerings in the Real Estate Salesroom, 14 and 16 Vesey Street, resulted as follows:

By Bryan L. Kennelly.

85th St, 318, s s, 191.8 ft w of West End Av, 16.8x102.2, three-story American basement dwelling; voluntary sale, to P. W. Kinnan, $23,750.

50th St, 24, s s, 365 ft w of 5th Av, 16x100.5, Columbia College leasehold, four-story dwelling; voluntary sale, to F. A. Taylor, $10,100.

Amsterdam Av, 1,270, w s, 47 ft s of 123d St, 27x100, five-story flat, with stores; voluntary sale, to John Bullwinkle, $39,250.

117th St, 55, n s, 205 ft e of Lenox Av, 26x100.11, five-story flat; voluntary sale, to George D. Bauerdorf, $28,500.

71st St, 221, n s, 288.10 ft e of 3d Av, 21.1x102.2, four-story flat; voluntary sale, to John Schmultz, $18,200.

By Joseph P. Day.

8th St, 39, n s, 554.5 ft w of 5th Av, 23x93.11, vacant; foreclosure sale, adjourned to May 9.

1st Av, 848, e s, 50.11 ft n of 47th St, 25x80, five-story tenement and store; foreclosure sale, to Angelo Legniti, $16,600.

MORTGAGE LOANS.

Difficult Mortgages

We make a specialty of placing difficult mortgage loans; such as loans on large vacant tracts adjacent to the city, and loans where the percentage of value is high.

WM. A. WHITE & SONS
62 CEDAR ST.

Mortgage Borrowers Learn By Experience

to distinguish between permanent investment lenders and those who employ capital to take mortgages for speculation and resale—obviously on less favorable terms to the borrower.

A. W. McLAUGHLIN & CO.
Brokers and Dealers in Mortgages
128 Broadway, cor. Cedar
STRONGEST AND BEST EQUIPPED

REAL ESTATE MORTGAGES
REMSEN DARLING,
170 BROADWAY, N. Y.
TRADE MARK
WHEN YOU DESIRE
A BUILDING OR PERMANENT LOAN
[ON MANHATTAN AND BRONX PROPERTY]
CALL, WRITE OR 'PHONE ME.
'Phone 1491 Cortlandt.

2 SECOND MORTGAGES 2
A Retired Manufacturer has placed with me to purchase first-class mtgs.
$200,000
at less than usual market rate.
(Second mortgages exclusively.)
HOWARD H. MOSHER,
135 Broadway.

MORTGAGE MONEY LOW RATES AND CHARGES.
For quick decision see **H. H. Hazelton** 9 Church Street. Phone 4545 Cort.
MONEY IN ALL AMOUNTS.

MONEY
at 4½% for first mortgage on Manhattan property; private dwellings or apartments preferred. Alexander Wilson, 489 5th Av.

FIRST AND SECOND MORTGAGES, Manhattan and Bronx only; low rates of interest; moderate fees; prompt action on applications. PIERRE M. CLEAR, 147 4TH AV.

MORTGAGE MONEY. Low rates and charges. For results see H. H. HAZELTON, 9 Church St. 'Phone 4545 Cortlandt.

Want $40,000 first mortgage on improved vacant property in Flatbush, positively worth $100,000. Albert Edwards, Church Av., at Brighton Beach station.

MORTGAGE LOANS, Manhattan and Bronx. **Quick Results. S. M. BIER, 60 Liberty St.**

SECOND mortgages for sale, $1,200 each, at 6% one year; 6 months to run; liberal discount. Particulars, Polak, 4,030 3d Av.

[illegible] estate funds to loan; will divide; low [illegible] Ferdinand H. Mela, 96 Broadway.

THE BUILDING DEPARTMENT.

List of Plans Filed for New Structures in Manhattan and the Bronx.

37th St, 12 and 14 West, for a twelve-story and basement store and lofts, 43.5x91.8; R. H. Macdonald, 29 West 34th St., owner; C. L. Birge, architect; cost, $180,000.

Jackson St, 79 and 81, for a five-story brick school, 25.8x62.3; Corporation of Roman Catholic Church of St. Mary, 28 Attorney St., owner; J. H. McGuire, architect; cost, $50,000.

175th St, n s, 175 ft w of Columbus Av., for an open-air moving picture show; Morrison Estate, owner; J. J. Vreeland, architect; cost, $500.

Park St, 65, for a six-story brick loft, 23.3x143; E. Mazzadri, 22 Mulberry St., owner; O. Reissmann, architect; cost, $40,000.

Alterations.

Items involving less than $5,000 omitted.

47th St, 405 East, to a five-story warehouse; Schwarzschild & Sulzberger Co., 407 East 47th St., owner; L. Levy, architect; cost $12,000.

Cliff St, 34, to a five-story brick store and warehouse; A. M. Clorney, 39 Walker St., owner; W. H. Rahman, architect; cost, $5,700.

REAL ESTATE TRANSFERS.

MONDAY, APRIL 25.

AMSTERDAM AV, w s, 172.3 ft n of Middletown Road, 50x100; Emanuel Ornstein to Adolph Ornstein, ½ part, $100.

ARTHUR AV, n e corner of 181st St, 46.8x90x70x93; Elizabeth Sheldon to Rudolph Lowenthal, (mtg $5,175,) $100.

ARTHUR AV, w s, Lots X K and X J, map of 70 lots of Cedar Hill plots, 50x119.7x50x119.5; Edward A. Bell to George C. Bell, $100.

ARTHUR AV, w s, 27.7 ft n of 187th St, 100x139; Annie A. M. Dennerlein and others, individually and as executors, to Antonio Canero, $100.

ARTHUR AV, w s, Lots X K and X J, map of 70 lots of Cedar Hill plots, 50x119.7x50x119.5; George C. Bell to Edward A. Bell and another, $100.

ASH AV, between Elm St and Corsa Av, Lot 81, map of Laconia Park, 25x100; Vincenzo Agresti to Antonio Agresti, (mtg $400,) $425.

BATHGATE AV, 1,715, 25x114; Elias L. Wieser to Rosie Wieser, (mtg $5,000,) $1.

BRACKEN AV, e s, 225 ft n of Randall Av, 25x100; Edenwald Eugenio Clements to Charles Abate, (mtg $400,) $100.

CARTER AV, 1,867, w s, 16.8x76.1; Besse M. McQuade to Josephine Muller, (mtg $6,500,) $1.

CHRYSTIE ST, 91 and 93, w s, 37.6x100.2; Algernon S. Norton to Archibald M. Shrady and others, $82,000.

DELANCEY ST, 14, n s, 20.4x50x19.11x50; Algernon S. Norton to Martha L. Shrady, $20,700.

EDGECOMBE AV, 88, e s, 17.6x90; Edward A. Bell to George C. Bell, $100.

EDGECOMBE AV, 88, e s, 17.6x90; George C. Bell to Edward A. Bell, $100.

FULTON AV, w s, 175 ft s of 171st St, 100x146.9 to e s of Crotona Place x100.1x141.11; Caroline Schwarz to Lillian G. Sullivan, (mtg $6,000,) $1.

HOFFMAN ST, e s, 283 ft s of Pelham Av, 25x118; Sylvester L. H. Ward to Warren B. Sammis, (mtg $1,500,) $500.

HUDSON RIVER TERRACE, n e corner of Fordham Road, 1,316.4x251.8 to w s of Sedgwick Av; Caroline Rullman to Consolidated Gas Co., $100.

JUMEL PLACE, e s, 280.4 ft n of 167th St, 50x90; Owen E. Kelly and others to Mary T. A. J. Ryan, $100.

LENOX AV, 244, e s, 45 ft n of 122d St, 22x100; Estelle Scholle to Herbert D. Burnham, $100.

LONGWOOD AV, 874, s s, 37.6x110; Samuel Levy to Joseph M. Schenck, (mtg $35,750,) $100.

LOT begins at centre line of block between 35th and 34th Sts and 350 ft e of 3d Av, 19.10x31.10; Mary A. Harrington to Elizabeth Fitzpatrick, $100.

LOT 222, map of 827 lots of Hunter estate; Hudson P. Rose Co. to Raffaele Mignogna, $1.

LOT 22, Map of Bronxwood Park; Corti Building Co. to Gustav E. Larsen, (mtg $5,500,) $100.

LOTS 98 and 99, map of 108 lots of Coster estate; Hudson P. Rose Co. to Angelo Sied and others, $1.

LOTS 9 and 11, map of William O. Giles of Kingsbridge; Lots 28 to 43, map 408, Kingsbridge Heights; James Pilkington to Catherine Pilkington, (mtg $30,000,) $100.

PARK AV, w s, 175 ft s of Lyon Av, 25x130; the Chester Improvement Co. to James Fowles, (mtg $4,800,) $2,500.

RIVERSIDE DRIVE, s e corner of 151st St, 103.7x153.1; Realty Mortgage Co. and others to Lloyd Construction Co., (mtg $43,000,) $100.

ROAD from Westchester Church to West Farms, s s, 74 ft n e from n corner of land of James Hyde, runs n w along road 75 ft to Samuel Lyon's land and s w 316x s e 75 ft to land formerly of Centreville African Methodist Episcopal Church x e 316 to beginning; Harry Fagan and others to John Hetherington, guardian, to Cornelius Danahy, $950.

ROCK ST, s s, 275 ft e of Riverdale Av, 25x87; Patrick J. Morley to John J. Morley, 1-6 part, $100.

ROSEWOOD ST, n s, 131.6 ft e of White Plains Road, 50x125; M. Beth Shirmer to Edward M. Tessier, (mtg $1,500,) $100.

ROSEWOOD ST, n s, Lots 26 and 27, map of Bronxwood Park, 50.2x84.5; M. Beth Shirmer to Corti Building Co., (mtg $2,000,) $100.

TINTON AV, 1,219, w s, 20.5x110; Ida A. Fischer to Emilie Knoesel, (mtg $6,000,) $100.

WATER ST, 342, n s, 24.8x63.1x24.9x63.10; Dennis Devine to Martin Garone, $1.

WEBB AV, 246, e s, 24.4x100.7x24.3x91.11; Edward M. Tessier to M. Beth Shirmer, (mtg $6,000,) $1.

1ST ST, 19 East, s s, 18.2x46.7x18.1x46.7; 1st St, 21 East, s s, 17.1x45.7x17.1x44.8, (partition;) Algernon S. Norton, referee, to John A. Eagleson, $15,200.

1ST AV, e s, 51.1 ft n of 75th St, 24.11x88; Ignatz Modry to Sigmund Lewy, ½ part, (mtg $23,000,) $1.

10TH AV, 650, e s, 20.5 ft s of 46th St, 20x60; Frederick Wendel, Jr., to Mary, wife of Fritz Wendel, $1.

10TH AV, 650, e s, 20.5 ft s of 46th St, 20x60; Mary, wife of Fritz Wendel, to Fritz Wendel, $1.

16TH ST, 15 and 17 East, n s, 50x92; Herman N. Butler to Carrie Aronson, ½ part, (mtg $221,000,) $100

22D ST, 140 to 144 West, s s, 62.6x98.9; Linsen Meyer Holding Co. to Ritaro Realty Co., $1.

64TH ST, 116 East, s s, 12.6x100.5; Mary E. Barron to Daniel Bacon, $100.

70TH ST, 336 East, s s, 27.6x100.4, foreclosure; Edward D. Dowling, referee, to William B. Noyes, $15,250.

103D ST, 315 West, n s, 20x100.11; Mary E. Goodwin to Emma Raub, $100.

106TH ST, s s, 79.8 ft e of Broadway, 25x100.11; Mary E. Muir to Fidelity and Deposit Co. of Maryland, $100.

109TH ST, 205 East, 19.10x100.11, foreclosure; Robert W. Maloney, referee, to William Floyd, $9,450.

112TH ST, n s, 200 ft e of 5th Av, 25x100.11; Amelia Bruno to Henrietta J. and Emma Bruno, $100.

131ST ST, s s, 100 ft w of Amsterdam Av, 50x99.11; Louis Manheim to Nestor Holding Co., $100.

131ST ST, s s, 100 ft w of Amsterdam Av, 50x99.11, release; Leon Tuehman to Louis Manheim, $1.

132D ST, 46 East, s s, 33.4x99.11; Antonio Maggiolo to Colomba Rondanina, (mtg $18,000,) $1.

145TH ST, Lot 293A, map of Edward T. Young, at Springhurst; Corinne Young to Thomas, John, and James Callan and Annie O'Brien, heirs, &c., quitclaim, $50.

176TH ST, s s, 100 ft w of Washington Av, 47x108; William Dattelbaum to Vocal Construction Co., $100.

178TH ST, s s, 100 ft w of Vyse St, 49x150.3; Irving Construction Co. to Charles L. Keil, (mtg $6,000,) $1.

Recorded Mortgages.

Interest is at 5% unless otherwise specified.

BAGEL, Wolf, to Max Bagel; Monroe St, 165, n s, 20.6x100, prior mtg $40,000, installments, 6% $1,750

BANTZ, Frederick, to Maximilianna Schenk; Digney Av, e s, 315.11 ft s of Kingsbridge Road, 50x100, due July 1, 1911, 6% $300

BRUNO, Henrietta J. and Emma, to Amelia Bruno; 112th St, n s, 200 ft e of 5th Av, 25x100.11, prior mtg $20,000, 3 years, 6% ..$4,000

BURNHAM, Herbert D., to Mary E. Pollion; Lenox Av, e s, 23 ft n of 122d St, 22x100, 2 years, 6% $3,000

BURNHAM, Herbert D., to Mary E. Pollion; 7th Av, e s, 17.11 ft n of 120th St, 33x77, 2 years, 6% $6,000

BURNHAM, Herbert D., to Estelle Scholle; Lenox Av, e s, 45 ft n of 122d St, 22x100, due June 6, 1915 ....$20,500

CANCRO, Antonio, to Rosario Farinella; Arthur Av, w s, 27.7 ft n of 187th St, 100x113, prior mtg $10,000, due as per bond $2,000

CHESTER IMPORTING CO. to Charles F. Wille; Lot 232, map of Seton Homestead, 3 years, 6% $500

CLARK, Cornelius W., to A. Gertrude Cutter; 72d St, s s, 62 ft e of Lexington Av, 18x74.4, 5 years, 4½% $19,000

CORBISIERO, or Cordisiero, or Corbisiero, Michelina, and Luigi Cordisiero, or Corbisiero, to American Mortgage Co.; 114th St, 307 and 309 East, n s, 40x100.10, 5 years $16,500

COSS, Harry G., to Lawyers Title Insurance and Trust Co.; Greenwich St, 723, e s, 96 ft s of Charles St, 18.9x68.10x20.8x76.7, 5 years. $6,500

COSS, Harry G., to Lawyers Title Insurance and Trust Co.; Bedford St, e s, adjoining land now or late of John F. Adriance, 22x50, 5 years $4,500

COSS, Harry G., to Lawyers Title Insurance and Trust Co.; 20th St, s s, 150.4 ft w of 6th Av, 19.8x98.9, 5 years $25,000

COWAN, Susanna J., to Daniel Berberich; Prospect Av, w s, 75 ft n of 12th Av, 25x100, Wakefield, 3 years, 5½% $3,500

EAGLESON, John A., to Lawyers Title Insurance and Trust Co.; 1st St, 19 and 21 East, s s, 35.3x44.8, 3 years $10,000

FLOYD, William, to Sarah R. Wells, as trustee; 109th St, 205 East, n s, 19.10x100.11, 1 year $8,000

FINGER, Joseph, and Samuel Levy to Morris Streicher; Avenue A, 235, between 14th and 15th Sts, 1 year, 6% $1,000

FRIES, Caroline, to Marie L. Diehl; road from Westchester to East Chester, e s, Lots 87 and 88, map of S. L. Haight, Westchester, 3 years, 6% $3,000

GARONE, Martin, to Dennis Devine; Water St, n s, 13 ft e of Roosevelt St, 24.8x63.1x24.9x63.10, w s, 4 years $8,500

HAVENS, Agnes A. and Martha C., to Harlem Savings Bank; White Plains Road, n e corner of 222d St, 74.8x80.1, 3 years, 5½% $8,000

JOHN H. BUSCALL CO. to Manhattan Mortgage Co.; Brook Av, n w s, 324.11 ft n e of 168th St, 45x90, prior mtg $—, due as per bond $26,500

KAUFMAN, Leopold, to Trustees of the Home for Aged of the Church of the Holy Communion; 70th St, 221 West, n s, 30x100.4, due April 1, 1915, 4½% $21,000

LARSEN, Gustav E., to August Heil; Lot 22, map of Bronxwood Park, prior mtg $5,500, due as per bond $1,000

LARSEN, Gustav E., to Edward M. Tessier; Lot 22, map of Bronxwood Park, prior mtg $6,500, due as per bond $1,400

LLOYD CONSTRUCTION CO. to Realty Mortgage Co.; Riverside Drive, s e corner of 151st St, 103.7x125x99.11x153, due Sept. 1, 1911, 6% $77,000

LURRIE, Harris, to Henry Katzenberg; 1st Av, 231, w s, 20x60, due as per bond ..$16,000

MARINELLA, Antonio, and another to Emigrant Industrial Savings Bank; 2d Av, 2,168, e s, 25x75, 5 years, 4½% $3,000

McMAKON, Patrick J., to Mabel R. Cushing; Pearl St, 187 and 189, n w corner of Cedar St, 35.6x irregular, due as per bond ..$15,000

MORLEY, John J., to John Fink; 259th St, s s, 275 ft e of Riverdale Av, 25x87, 3 years, 6% $1,000

NOYES, William B., to Lawyers Title Insurance and Trust Co.; 70th St, 336 East, s s, 27.6x100.4, 3 years, 4½% $3,000

REILLY, Michael, to Egbert B. Seaman; 81st St, n e s, 275 ft s e of 10th Av, 25x98.9, prior mtg $4,000, 3 years, 6% $2,000

RITARO REALTY CO. to Provident Savings Life Assurance Society of New York; 22d St, 140 to 144 West, n s, 62.6x98.9, due Jan. 1, 1914, 6% $225,000

RITARO REALTY CO. to Charles Reinhardt; 22d St, 140 to 144 West, n s, 62.6x98.9, prior mtg $225,000, demand, 6% $70,000

ROTH, Celia, to Isador Abrahamson; Ludlow St, e s, 125.1 ft n of Broome St, 26.4x87.6, prior mtg $27,000, 5 years, 6% $3,000

RUBINGER, Charles, to Joseph L. Buttenwieser; St. Mark's Place, 113, n s, 25x93.11, due Aug. 1, 1910, 6% $4,000

RUBINGER, Charles, to Joseph L. Buttenwieser; 12th St, 137 to 151, n s, 125x103.3, 1 year, 6% $20,000

RYAN, Mary T. A. J., to Owen E. Kelly; Jumel Place, e s, 280.4 ft n of 167th St, 50x90, prior mtg $8,000, due as per bond $5,000

SCHIRMER, Lily L., to Lucy Edwards; Lots 65 to 67, Map 917, Westchester County, Bronxwood Park, prior mtg $3,750, due, &c., as per bond $500

SCHMID, Henry, to Henry Heide; Avenue A, s e corner of 3d St, 44.6x76, 1 year, 6% ..$7,750

SHIRMER, M. Beth, to Edward M. Tessier; Webb Av, e s, 222.7 ft s of 190th St, 24.4x100.7x24.3x91.11, due as per bond $1,000

SUN CONSTRUCTION CO. to John T. Underwood; Edgecombe Road, w s, 102.2 ft s of 159th St, —x217.10x irregular; all title to St. Nicholas Av, e s, 40.5 ft n of 158th St, runs e 113.9x s 24.11x irregular, 5 years ..$230,000

SUN CONSTRUCTION CO. to Naum Weilkson; Edgecombe Road, w s, 102.2 ft s of 159th St, —x217.10x irregular; all title to St. Nicholas Av, e s, 40.5 ft n of 158th St, runs e 113.9x s 24.11x irregular, prior mtg $230,000, 5 years, 6% $25,000

UNDERWRITERS' BUILDING CO. to New York Trust Co.; John St, 51 to 57, n e corner of Dutch St, 277x91.5x irregular, due July 1, 1928, gold bonds $450,000

VOCAL CONSTRUCTION CO. to William Dattiebaum; Mott St, s s, 100 ft w of Washington Av, 47x108, demand, 6% $7,000

WENDEL, Fritz, to Bowery Savings Bank; 10th Av, e s, 20.5 ft s of 46th St, 20x60, 3 years, 4½% $2,000

WINKLER, Louis, and Abraham Shultz to Gertrude Hershfield; Division St, 79, s s, 25x66.3, 2 years, 6% $4,300

78TH ST AND BROADWAY CO. to Matthew E. Edelman; Broadway, 2,191 to 2,199, s e corner of 78th St, 108x100, 1 year, 6% ..$40,000

Mechanics' Liens.

182D ST, 622 East; Dreisen & Cohen against Sophie Knepper, owner; Belmont Park Improvement Co., contractor, $93.

SPRING ST, 18; Sam Motolinsky against Joseph Campbell and heirs of Sarah A. Campbell, owners; Isaac Sikosky, contractor, $225.

15TH ST, 16 West; Quinn Brothers Building Co. against Leah L. P. Morton, owner; Christian N. Lang and Gottlieb Siebold, owners and contractors, $3,010.

KINGSBRIDGE TERRACE, w s, 150 ft n of Windham Place, 25x112.11; Frederick Forsth against Harold L. Vreeland and Henry Kroener, owners; Harold E. Vreeland Building Co., contractor, $90.

BARROW ST, 27; Julius Braunstein against William A. Katharine, Angis C., and Amos T. Brazier, owners; Thomas J. Brazier, owner and contractor, $1,000.

78TH ST, 41 East; Avery & Bryan against John B. White, owner; Henry C. Beavem, contractor, $410.

Satisfied Mechanics' Liens.

175TH ST, s s, 130 ft e of St. Nicholas Av; Jacobs Co. against Church of the Incarnation and others, April 12, 1910, $93.

LENOX AV, 48 and 50; John F. Cronin against Lowe & Gordon and others, March 11, 1910, (vacated), $35.

BRADHURST AV, n e corner of 154th St; Dimock & Fink Co. against Henry Raabe & Son and others, May 6, 1908, $7,000.

ELM ST, w s, 125 ft n of Locust Av; Edward Maliphant against Corti Construction Co. and others, March 2, 1910, $35.

WESTCHESTER SQUARE, s s, between Westchester Av and Walker Av; Charles H. Ryan against L. E. Fields and others, Feb. 16, 1910, $78.

Lis Pendens.

48TH ST, 602 West; Lizzie Hagen and others against Mayer Seligman and others, (foreclosure of mortgage;) attorneys, Werner, Wells & Korb.

WEBSTER AV, 1,225; William H. Wright & Son, Inc., against Lillian E. Morrison and others, (foreclosure of mechanic's lien;) attorney, J. H. Hildreth.

HUDSON ST, 114, part of; Max Ullmann against C. Clifford Ruff and others, (foreclosure of mortgage;) attorney, A. W. Venino.

215TH ST, centre line, (proposed,) at the intersection of centre line of 14th Av, (proposed,) runs 407.7 ft to centre line of Bolton Road x e 237.10 ft x n 311.8 ft to n s of 216th St, (proposed,) x w 235.9 ft to centre line of Bolton Road x s 122.11 ft x w 374.4 ft to centre line of 14th Av, x s 196.1 ft to beginning; Margaret J. Johns against Cornelius Kahlen and others, (foreclosure of mortgage;) attorneys, Phelps & East.

BATHGATE AV, 2,233; William A. Cameron against Nicola Roberti and others, (foreclosure of mortgage;) attorney, W. D. Cameron.

BARKER AV, e s, 50 ft s of Elizabeth St, 50x100; Kingston Securities Co. against Richard O'Hara and others, (amended foreclosure of mortgage;) attorneys, Gifford, Hobbs & Beard.

VALENTINE AV, n s, 7.6 ft w of Southern Boulevard, 112.6x62.6; Theodore Dieterien against Mary E. Flynn and others, (foreclosure of mortgage;) attorneys, Beals & Nicholson.

COLLEGE AV, centre line, 260 ft n of 165th St, 22x122.6; Henrietta Shipman, executrix, against Jerome Reiss and others, (amended foreclosure of mortgage;) attorney, G. M. Browne.

WHITE PLAINS ROAD, w s, Lot 141, Map No. 1 of Olinville, Bronx; Catherine Cash against Morris Marcus and others, (foreclosure of mortgage;) attorney, J. H. Rogan.

117TH ST, n s, 110 ft w of 2d Av, 25x100.11; Isidore Jackson against Louisa C. Reynolds and others, (foreclosure of transfer of tax lien;) attorney, A. Stern.

165TH ST, n s, 73.6 ft w of Trinity Place, 37.6x100; Charles S. Albert against Augusto Tonelli and others, (foreclosure of mortgage;) attorney, E. J. Krug, Jr.

Building Loan Contracts.

BROOK AV, w s, 324.11 ft n of 168th St, 45x90; Manhattan Mortgage Co. loans John H. Buscall Co. $26,500.

238TH ST, s s, 100 ft e of Graystone Av, 25x100; J. Romaine Brown loans Edward and Aranka Hizsnay $5,000.

FULTON AV, s e corner of 169th St, 65.2x74.3; City Mortgage Co. loans Fulton-Wendover Construction Co. $40,000.

Unsold copies of The New York Times not being returnable, newsdealers are sometimes unable to supply the demand. To be sure of obtaining The Times every morning order it in advance.—Adv.

BUILDING MATERIAL.

"The Largest Distributors of Front Brick in the World"

Bath Portland Cement

FREDENBURG & LOUNSBURY
289 4th Ave.,
New York City

REAL ESTATE AT AUCTION

Don't Miss This Opportunity
Absolute Auction Sale
—OF—
360 Lots and One Dwelling
AT BEAUTIFUL
Battle Hill Park
White Plains,
N. Y.
Saturday, April 30,
At 1 P. M.
On Premises, Rain or Shine, in Mammoth Tent.
91 Electric Trains Daily on N. Y. & Harlem R. R.

This property is about five minutes from present railroad station and CLOSE TO PROPOSED NEW STATION OF THE HARLEM RAILROAD now ELECTRIFIED; is about 400 feet above sea level and about 170 feet above the town. Streets are macadam, have sewers, water, electric lighting, telephone service. The New York, Westchester and Boston R. R. (now under construction) will have a station at White Plains and will connect with New York subway.

(70% on Mortgage 1 or 3 Years at 5%)

Titles Insured and Policies Free.

Buses will meet all principal trains at White Plains Saturday.

Railroad fare will be refunded to all purchasers.

SEND FOR BOOKMAP TO

Bryan L. Kennelly, Auctioneer,
156 Broadway, New York City.

Bryan L. Kennelly, Auct'r,
will sell at auction
TO-MORROW
at 12 o'clock noon, at the Exchange Salesroom, 14-16 Vesey St.
Trustee's Sale
By Order of
Guaranty Trust Co., Trustee,
1713 Second Av.,
Adjoining 89th St.,
the five story brown stone Stores and Tenement; size of lot, 25x75.
Choice Bronx Plots
North Side East 232d St.
330 ft. East of White Plains Road,
size of plot, 50x114.
North Side East 229th St.
155 ft. East of Bronxwood Av.,
size of plot, 100x114.
SAME DAY
IN LIQUIDATION
1523 Madison Av.
near 104th St.
The three story and basement brick and stone high stoop Dwelling, 11 rooms and two baths. Size of lot 16.8x70.
Maps, etc., at Auctioneer's Office, 156 Broadway.

THURSDAY, APRIL 28
at 12 o'clock, Exchange Salesroom,
14 Vesey St., New York City,
Absolute Administrator's Sale
BY ORDER OF STEPHEN DARCY,
Administrator,
559 West 36th St.
A choice vacant lot, ready for immediate improvement; size 25x98.9.
R. & E. J. O'GORMAN, Attys.,
51 Chambers St.,
New York City.
Particulars from above attorneys, or
Joseph P. Day
Auctioneer,
31 Nassau St., New York City.

MANHATTAN—FOR SALE.

New York Whitewashing Co.—Cold water painting, disinfecting. 1,873 Lexington Av. Telephone 1894 Harlem.

House and lot, 315 East 34th St. Particulars from Wm. Anderson Co., Real Estate, 954 Lexington Av.

West Side.

Studio CO-OPERATIVE APARTMENT **For Sale**

After you have investigated all the other co-operative apartment house propositions and before you purchase, call and see us and let us show you the most attractive and safe investment of them all.

Location WEST 72D ST., NEAR BROADWAY.
FRANK L. FISHER CO.,
440 Columbus Av. (81st).

8th Av., north of 23d St.—Five-story flat and store building, 25x80; bargain. W. Alanson Alexander, 503 5th Av.

Closing estate, 5-story, four families floor; West 18th St., $25,000. Duross, 156 B'way.

Washington Heights.

Washington Heights.—$4,500 cash buys four-story American basement dwelling, 12 rooms, two baths, three toilets; hardwood; 19x100; price, $16,000; offer considered; sacrifice. Alexander, 503 5th Av.

Near Broadway, 181st St.; five-story modern, 50x100; location unexcelled. Alexander, 503 5th Av.

BRONX—FOR SALE OR TO LET.

A.—A NEW ROW OF $14,000 three-story brick and limestone two-family houses, conceded the best planned houses in Bronx. Near Grand Concourse, Jerome Av., and line of new Broadway-Lexington Av. Subway. Price for next 30 days, $12.70 each. Buy now before the boom. Apply on premises. Wm. E. Diller, Walton Av. and 165th St.

FORDHAM HEIGHTS.—For Sale—Grand Av. and 192d St., Colonial Houses, 11 and 12 rooms; tiled bath rooms; hardwood, parquet floors, electric light, hot water heat, laundry; plot 50x100; avenue restricted; two blocks west of Jerome Av., (proposed subway;) trolley connects with 6th and 9th Av. "L"; one block east of Aqueduct Av.; trolley connects with the Subway. T. H. Thorn.

NEW 2-FAMILY HOUSES

brick and marble, detached, 15 rooms, pantry, shower bath, hot water, heat, electric light, gas, double floors, oak trim, decorated; highest point Bedford Park; Valentine Av., near 199th St., convenient to 198th St. 3d Av. "L" station.
M'BRIDE, Owner, on premises.

$400 CASH BUYS

Two family house, 11 rooms, 2 baths, all modern improvements. Beautiful finish throughout. 3340-3348 Newell Ave., Bronx. One block to Bronx Park.
Bronx Development Co., 2804 3d Ave.
Tel. 4520 Melrose.

ONE-FAMILY BRICK HOUSES,
Briggs Av., North of 194th St., Fordham.
ALSO ONE-FAMILY FRAME HOUSES,
263-265 Kingsbridge Road, facing Poe Park.
Wm. H. Wright & Son, Inc., Builders.

For Sale—Brick detached 2-family house; lot 28.7x100; 13 rooms, 2 baths; oak trim, hot water heating, electric light; complete in every detail; terms to suit. Inquire of owner, German Real Estate Co., 391 East 149th St., (cor. of 3d Av.)

REAL ESTATE FOR EXCHANGE.

Shore front plot 80x102, with sandy beach; one hour from city; sale or exchange for income property. Box K., 534 Southern Boulevard.

NEW YORK STATE—SALE OR LET.

Specialists in
Rockland County Farm Lands.
Rockland & Orange Counties Realty Company,
Room 207—Bryant Park Arcade
47 W. 42nd St., Tel. 4153 Bryant.

WANTED FOR BUSINESS PURPOSES.

Double deck studio, between 20th and 45th, Madison and 6th Avs. Particulars G 162 Times.

REAL ESTATE AT AUCTION.

At Brooklyn Real Estate Exchange, 189 Montague St,
TO-DAY! At 11 o'Clock Sharp
Greatest Auction Sale
Absolutely to Be Sold Without Reservation to Highest Bidder
104 DESIRABLE PARCELS
South Brooklyn and Bay Ridge Properties
Along Line of 4th Av. Subway
All situated within 3 minutes' walk of surface or "L" lines.
All Titles Guaranteed. Liberal Terms.
Remember, this is the last chance. Opportunity knocks at your door only once in a lifetime. Be sure to take advantage of this.
Edward P. Smith
AUCTIONEER.
Leonard Moody Real Estate Co.
189 Montague St., Brooklyn.

Thursday, May 5
SALES TO BE HELD AT 12 NOON, AT EXCHANGE SALESROOM, 14-16 VESEY STREET, NEW YORK CITY.
Supreme Court Partition Sale
By Instructions from
WILLIAM KLEIN, Esq., Referee.

S. E. Cor. Audubon Av. and 186th St. — A large unimproved corner plot. Size 107.5x95.

N. E. Cor. Audubon Av. and 185th St. — A large unimproved corner plot. Size 107.5x120x53.10x25x53.6x95.

S. E. Cor. Audubon Av. and 170th St. — An unimproved corner lot located convenient to subway on one of the best thoroughfares on Washington Heights. Size 25x95. The completion of the new subway station at 191st Street and St. Nicholas Avenue will greatly enhance the value of this section.

SIMPSON, WERNER & CARDOZA, Attorneys for Plaintiffs, 111 Broadway, N. Y. C.
Joseph P. Day
Auctioneer.
31 NASSAU ST., N. Y. CITY.

Auction Sale To-Day
AT 82D ST. AND 5TH AV.,
NOTE ☞
3:30 P.M. RAIN OR SHINE IN TENT ON PROPERTY
ESTATE OF THE LATE BENJAMIN I. S. TRASK,
Adjoining Fifth Av. Two Lots on 82d St. Four Lots on 83th St.
BRYAN L. KENNELLY, AUCTIONEER, 156 BROADWAY

QUEENS—FOR SALE OR TO LET.

Beechhurst
a highly restricted residential park on the north shore of Long Island with
WATER FRONT
25 minutes out; this Park is handsomely laid out with 80 foot boulevard and drives, cement sidewalks, curbs, electric lights, gas, sewerage, and depot on property; yacht club with large ball room; also 300 ft. pier running out into the Sound; private sandy beach; property owners of this Park have
WATER FRONT RIGHTS
Several houses strictly up to date, $6,300 to $15,000; plots 80x100, $3,200 and up; 10% down, balance easy terms; 10% discount for cash. Booklets and maps mailed on application. Automobiles and carriages for the convenience of our customers.
SHORE ACRES REALTY CO.
146 E. 34th St., New York. Phone 1481 Madison.
395 Bridge St., Brooklyn. Phone 1470 Main.

MAYOR GAYNOR STATED
AT A SUBWAY HEARING APRIL 11th, 1910:
(The Steinway tunnel is to be operated. The line is to be built under 42d St. to Broadway, thus giving Queens connection with present Subway. The Interborough will operate the new line and transfer for single 5c. fare.)
BEAUTIFUL
ELMHURST HEIGHTS
15 MINUTES TO BROADWAY BY TROLLEY.
We reserved a few choice plots for late comers at old prices.
THE BEST AND SAFEST INVESTMENT IN NEW YORK CITY.
WRITE NOW for particulars before it is too late.
YOUR MONEY WILL TRIPLE WITHIN A SHORT TIME.
BANKERS LAND CORPORATION,
887 Manhattan Ave., Brooklyn, N. Y.

FLUSHING.—Brick and stone dwelling; all improvements; 13 rooms; 2 bathrooms; large lawn; Washington and Lawrence Sts.; $35,000, or will rent. Elliott & Bush, 194 Broadway, New York, or local agents.

EXAMINE OUR HOUSES on 29th St. and Broadway, Flushing, before buying or building; it will pay. Your own terms. CHRISTENSEN, 1 West 34th St.

BROOKLYN—FOR SALE OR TO LET.

Kinko Duplex-Houses

for small families who can't feel really at home in any apartment house.

¶ For families who find the one-family house too large or too expensive.

¶ KINKO HOUSES are designed as ideal little homes; all large light rooms—wonderful closets and all of the most approved conveniences and comforts.

¶ Practically two small houses of 6 or 7 rooms each beneath one roof, with entire separation and privacy.

Two groups now ready for occupancy—Brooklyn Av. & St. John's Place, rentals $55 to $70; Third St. and Prospect Park West, rentals $65 to $70. For sale at a moderate price. They are investments of exceptional interest.

Kings & Westchester Land Co.
350 Fulton St., Brooklyn-New York.

TORKEL LARSEN
The Home Builder
THE BEST TWO-FAMILY
brick houses in Bay Ridge, on beautiful restricted block; contain 13 rooms; parquet floors; elegant buffets; combination gas and electric fixtures and two enamelled baths; finest material used throughout; a call will convince you that we have the ideal home you are looking for; situated on the line of Fourth Av. subway; price right; easy terms; office on premises; open daily and Sundays.
TORKEL LARSEN
62d St., bet. 5th and 6th Aves.
TEL. 2376 BAY RIDGE, BROOKLYN, and I will send my automobile to bring you down.

Flatbush houses my specialty, from cottage to mansion; 47 varieties; one special 8-room house, perfect gem, $5,500; worth $7,500. Open Sunday. Edwards, Church Av., Brighton Beach Station.

FLORIDA—FOR SALE OR TO LET.

FLORIDA LAND.

The most desirable and fertile land adjoins the fast growing City of Tampa; fine hard roads surround the property, and the trolley is near at hand; a short ride brings the market gardener to the great market centre, where he can always dispose of his produce; there is no equal location for a farm and pleasant home; a good income can be made in a few months, which should increase in time; this exceptionally fertile and favorably situated land is now sold at the low price of $50 per acre, $1 per acre cash and $1 per acre per month until paid for; no interest or taxes during that period; price will soon be advanced as the property is selling rapidly; location and fertility considered, this is by far the cheapest land in Florida. L. O. Henderson, Representative, Tampa Bay Land Co., Room 605, 115 Broadway.

NEW ENGLAND—FOR SALE OR LET.

Norwalk, Conn.
FARMS—RESIDENCES.
ACREAGE—BUILDING SITES.
Cottages
Furnished and unfurnished houses to let.
H. E. DANN & SON, Inc., Wall St.

FOR SALE.—One of the nicest Summer resorts on Lake Champlain, in town of Ferrisburg, 76 acres land, large stone house, barn, and other buildings, in good condition, boat landing. Apply to P. A. CAMPEAU, Shelburne, Vt.

Two Choice Farms—One of 300 acres and the other of 400, both advantageously located, near city, both highly developed. Address C. Quien, Danbury, Conn.

REAL ESTATE.

HOW TO PLAN THE HOUSE

Radford's publications on Home Planning give particular attention to the needs of the homebuilder. Bungalows, 208 designs, floor plans, arrangement, etc.; Artistic Homes, 250 designs; Cement Houses, and How to Build Them, 87 designs; Stores and Flats, over 50 designs; House and Barn Plans, over 300 designs; Garages, and How to Build Them, only book of its kind published. All cloth bound, 8x11 inches. Each $1.00, postpaid. RADFORD ARCHITECTURAL CO., 178 Fulton St., New York.

CITY HOUSES TO LET—Unfurnished.

Brooklyn.

230 Washington Av., cor. Willoughby Av., four-story and basement brownstone and brick dwelling to let, size, 20x42x95. Has fourteen rooms and bath; rent low. Cruikshank Company, 141 Broadway, N. Y.

Bronx.

Eleven rooms, all improvements; 40x90; $35; 828 South Oak Drive, Bronxwood Park, Williamsbridge.

To Advertisers.

Advertisements for insertion in Sunday's New York Times should be in the Times Building not later than Friday next, April 29th.

Last Sunday's Times contained 193 columns of high-grade advertising.

The New York Times excludes all objectionable announcements.

The New York Times.
"All the News That's Fit to Print."

NEW JERSEY—FOR SALE OR TO LET | NEW JERSEY—FOR SALE OR TO LET

YOU'RE LOST

IF YOU LET THIS OPPORTUNITY TO SECURE A HOUSE OR BUNGALOW SITE IN THE "PROMISED LAND" OF NEW YORK GO BY. OPPORTUNITY COMES BUT ONCE IN ONE'S LIFETIME—YOUR'S IS NOW, IN LOVELY

MORSEMERE

ON THE PALISADES—NEW JERSEY
THE HANDY MODERATE PRICED SUBURB

SPECIAL SALE, SATURDAY, MAY 7, 2-5 P.M.

HINT NO. 5.

LOTS OF FOLKS ARE LAUGHING NOW, BUT WHILE THEY LAUGH OTHERS ARE TAKING ADVANTAGE OF WHAT THE HUDSON RIVER BRIDGE MEANS TO NEAR-BY JERSEY PROPERTY ON THE PALISADES.

COLUMBIA REAL ESTATE COMPANY
"ALL THAT'S BEST IN NORTHERN NEW JERSEY"
Times Building,
New York.

LONG BRANCH
An Ideal Summer Resort

Located on high coast plateau, without mosquitoes or malaria.

Combines attractions of Ocean, River and Lakes.

Offers every city convenience amid all country charms.

Summer home of five Presidents. Rejuvenated by vast improvements.

First point on Jersey coast reached by N. Y. express trains—62 minutes. Two railroad and two steamer Routes.

Why not lease a cottage NOW?

Literature and information free from B. B. BOBBITT, Publicity Director, 200 Broadway, Long Branch, N. J.

WEEQUAHIC PARK
NEWARK TRACT NEWARK

A Handsome Residential Development.

This tract is almost as accessible from New York as it is from Market and Broad Streets, Newark. This property is directly opposite Weequahic Park, one of the handsomest park developments in Essex County.

The Lehigh Valley "Park View" Passenger Station is located at the property. This Railroad is operated over the Pennsylvania R. R. tracks and ferries to New York.

Upon completion of Pennsylvania R. R. tunnels under the North River, this development is only 20 minutes from New York City, WITHOUT CHANGE OF CARS ON JERSEY SIDE.

TERMS THAT WILL PERMIT YOU TO BUY—MONTHLY PAYMENTS.

Agents on Property. Maps and Particulars.

Take Lehigh Valley Train (Sunday), Pennsylvania Railroad Ferries. Or take Jersey Central, Pennsylvania or Lackawanna Railroad to Newark, and take Mt. Prospect Ave. or "Main" Line trolleys to property.

FRANK J. BOCK, 800 BROAD ST., NEWARK.

DO YOU CARE TO JOIN A HOME COLONY?

The writer is organizing such a project in view of getting together a number of people of social standing and congenial tastes. Our idea is to have the homes on three-quarter acre plots, with all improvements, each home to cost about $25,000. The members can practically make their own restrictions and can take as many additional plots as desired to hold for future increase in value.

Address Room 921, 67 Exchange Place, New York City.

HOMES at LEONIA

A HIGH-CLASS RESIDENTIAL PARK,
20 minutes from Harlem,
30 minutes from downtown, New York.

Neat, artistic; every modern improvement; sewer, water, gas, electricity; on large plot, with shade and lawns, flagged sidewalks; will be sold on easy monthly payments to desirable people. Particulars

LEONIA HEIGHTS LAND,
Marbridge Building, New York.
Broadway & 34th St. 'Phone 380 Murray Hill.

Baldwin Park—South Orange Heights

300 feet elevation; extended mountain view; 40 minutes to Hudson Terminal Building, D., L. & W. R. R.; 90 trains daily; select residential suburb; restricted property; all improvements; fifty New York families have already made this their home; houses range from $7,000 to $15,000; also a few choice building plots for sale; terms and payments made satisfactory; write or call for booklets. Cornelius A. Baldwin, 30 Church St., N. Y., or 451 Summit Av., So. Orange, N. J.

LAKE HOPATCONG

ATTRACTIVE BUNGALOW SITES

with private lake. Less than ten minutes from Hopatcong Station; close to hotels and cottages. From $150 upward. Write or call. HOPATCONG MOUNTAIN LAKE DEVELOPMENT CO., 165 Broadway, New York.

KEYPORT, N. J.
On RARITAN BAY

One hour from N. Y. via N. J. C. R. R. or P. R. R., Trolley connections to other Sea Shore Resorts. Best drinking water in the world. Healthy climate; unexcelled Boating, Bathing and Fishing; Rich farming section. Lots $150 to $2,500. Houses $2,000 to $7,500. Further particulars

Publicity Bureau,
Keyport, N. J.

A GEM OF A HOUSE!

New, 8 or 11 rooms; built on honor; 3 toilets; lavatory; open fireplaces; parquet and hardwood floors; wide piazza; large plot; high, healthful; Chatham, N. J.; adjoining Summit; Lackawanna Road near station; hour out; commutation low; price right; $5,000; can remain on mortgage at 5 per cent.; possession now. Brokaw, 100 Broadway.

At Rutherford, N. J.—Special bargain; new house, 9 rooms, tiled bath, 3 toilets, parquet floors, hardwood trim, grand reception hall, large porches, beautiful decorations, open fireplace with ash pit, electric light, and gas, steam heat, sewer connection; all assessments paid; situated in beautiful restricted location; cannot be appreciated until seen; bargain price for quick deal; $7,500; terms to suit purchaser. A. W. Van Winkle & Co.

Country place at Little Falls, New Jersey, 16 miles from New York, ½ mile from Great Notch, Erie R. R.; 35 acres, large brownstone house and barn; would divide into two parcels, 24 and 11 acres, respectively; an excellent chance for a suburban home and acreage. For price address P. O. Box 155, Oradell, New Jersey.

Write for FREE TICKETS to
ASBURY PARK
To Visit ASBURY PARK ESTATES
Large Bungalow plots $275 to $375.
Easy terms. Improvements.
L. SMADBECK, Mgr.,
45 West 34th St., N. Y., third floor.

Sacrifice at $4,000; $300 cash, $25 monthly; elegant new cottage, 6 rooms, every improvement; hot water heat; high, healthy, restricted; half hour out; two railroads, trolleys; commutation, 8 cents. Carl Hallberg, owner, Ridgefield Park, N. J.

Beautiful corner cottage; improvements; 7 rooms; near school and station; 25 minutes out Lackawanna R. R.; price $2,600. Nicholson Co., Lyndhurst, N. J.

Fifty large lots in Westfield; only $5,000; paved street near, stone walk, new houses, &c.; big chance for speculation. H. C. Lockwood, 141 Broadway.

Big plot Westfield, 125x120; only $625; many new houses near; $10 cash, $6.50 monthly; free tickets; send for map. H. C. Lockwood Co., 141 Broadway.

Westfield house, $4,250; easy payments; 8 rooms; heat, plumbing, light, hardwood, decorations, large lot, high ground. H. C. Lockwood Co., 141 Broadway.

Nicely furnished 8 rooms and bath, near ocean; all conveniences and gas; three hundred for season. K., 94 Broadway, Ocean Grove, N. J.

Accept any reasonable offer; 12-room Colonial mansion; choice location. H. Hardesty, Rahway, N. J.

Farms, country homes all kinds everywhere; bargain list mailed. Lebkuecher, 71 Bible House, Manhattan.

Artistic Nutley houses, $4,750 up; choice lots $250 up. Lambert, 99 Nassau St., N. Y.

$4,000 Cash.—One-family, ten-room house, Roseville section of Newark; all improvements; restricted property; 3 minutes from Ampere, 6 minutes from Roseville Avenue stations; $6,400. Address O. F., 794 Broad St., Newark, N. J.

Fine Westfield corner, 70x100; high ground; near depot and street cars; 3 houses opposite; only $800; $10 cash, $8 monthly; guaranteed titles free; send for map of Westfield. H. C. Lockwood Co., 141 Broadway.

WESTCHESTER—SALE OR TO LET.

The Beautiful Flower Estate

Dobbs Ferry-on-the-Hudson

is to be divided at once into villa sites of various sizes. Most attractive prices and terms may be had prior to development. All improvements, including sewers, water, and gas mains, street lights, and fire hydrants, will be installed without expense to purchasers. Here will be found a most ideal condition for a Suburban home. This estate adjoins

River View Manor

which is conceded by all who have seen it to be the most beautiful home place in near New York—combining, as it does, panoramic views unequaled; magnificent old forest trees; homes of all types, quaint and artistic in design and setting, and above all a colony of fine people for neighbors.

River View Manor Lodge

is now open for the season, and will be found an ideal resort for refined people. Excellent cuisine and service, fine rooms, and an inspiring outlook from its broad piazzas. To reach take New York Central to Hastings-on-Hudson. Our carriages meet all trains.

For full information and photographs address,

Hastings Homes Co.
105 WEST 40TH ST.
Tel. 385 Bryant.

VILLA PLOTS AT LARCHMONT

City conveniences with country charms. Low prices, easy terms. Will help you build. Pay same as rent. No taxes or interest 1910. Free commutation for 1 year, and building plans free to those who build now. Booklet T, containing 18 beautiful house plans, sent free. For transportation address

J. N. GARDNER,
12 East 42d St., New York.

Country & Suburban Homes

Westchester County, N. Y.

If you contemplate buying, renting, or building a home in the country consult with

W. J. REED

SCARSDALE, N. Y. Telephone 77.
7 E. 42d St., New York. Tel. 5184—38th St.

AT RYE, N. Y. TO RENT, UNFURNISHED.

Gentleman's Place, very attractive new Colonial house. 11 rooms, 2 baths, all modern conveniences; dining room in mahogany; 1¼ acres lawn, garden, etc. Fine stable....$100 per month. COOLEY & WEST, Inc., New Rochelle, N.Y.

Furnished, unfurnished houses for rent. Burke Stone, Bronxville.

Mount Vernon.

Important Auction Sales
AT MT. VERNON, N. Y.
CITY OF HOMES.

1st—On Saturday, May 7th, at 2 P. M. on the premises.
Three of the choicest Restricted Residence Lots
Two Restricted Dwellings on best Avenue
Unequalled location. Chester Hill.

2d—Saturday, May 14, at 2 P. M. on the premises.
Six of the best building Lots for business or apartments,
located at entrance to Restricted Section of Chester Hill.

Photographs, Diagrams, and full particulars of
GEORGE W. WARD, Auctioneer.
Office 11 Depot Place, City Hall Bldg.
Tel. 249—Mt. Vernon, N. Y.

MOUNT VERNON, N. Y.

Something out of the ordinary.

A house on one of the best avenues in Mt. Vernon, in good condition. A bargain! We can sell you this house on an initial payment of 45%; balance can be carried at expense of about $8 per month.

SEE US NOW.

GEORGE W. BARD
REAL ESTATE CO.,
11 Depot Place, Tel. 249, Mt. Vernon, N. Y.

MT. VERNON Factory sites; low taxes; water and rail transit; low insurance. Booklet free.
Write Chamber of Commerce

A modern and attractive house; 11 rooms, 2 baths; hot-water heat, electricity; large living room, studio, or billiard room; hardwood trim and floors; plot 50x100; $11,500; can secure 100 feet front if desired. Cooley & West, Inc., Mount Vernon, N. Y.

White Plains.

AN UNUSUAL CHANCE TO RENT.

At $45 a month, a nice home at White Plains, with 2 baths, billiard room, and paneled work. Last tenant paid $60. Cooley & West, Inc., White Plains. Phone 413.

Yonkers.

Ideal for Residence

Splendid location in the most desirable section of the city of Yonkers. 36 acres of beautiful ground—very desirable for gentleman's residence—2,000 foot frontage on Central Park avenue.

Price $2,000 Per Acre

75% purchase price may remain on bond and mortgage at 4% for 3 years.

H. E. Colwell,
284 Main st., New Rochelle, N. Y.
'Phone, 409.

PINECREST.

A Gem in an exquisite setting of Hudson River landscape on immediate banks of the river in North Yonkers. 5c. trolley ride from Broadway Subway. Lots $600 up. Acreage. Write PINECREST CO., 87 Nassau St.

The New York Times Saturday Review of Books is a library in itself. Contents of latest publications, the gossip of all great literary and art centres. Mailed to any address in the United States for One Dollar a year.—Adv.

LONG ISLAND—FOR SALE OR TO LET

WOODMERE, L. I.

For Sale.—New house, fully completed and furnished; never been occupied. Good location between Broadway and the water. House is painted white, and contains hall, large living room, sun parlor, dining room, butler's pantry, kitchen, laundry; 5 master's, 2 servants' bedrooms, 3 bathrooms. Electric light; hot water heat. Price, including furniture, $14,500. Would sell unfurnished. Full particulars of Country Department of PEASE & ELLIMAN, Inc., 309 Madison Av., New York.

BAYBERRY POINT
ISLIP, L. I.

For rent for season of 1910, very attractive, fully furnished houses belonging to the ESTATE OF H. O. HAVEMEYER, directly on the Great South Bay. All modern conveniences, boating, golf, tennis, stabling for horses and automobiles.

Rents $1,200.

ONLY ONE LEFT
HERBERT A. SHERMAN, Agent,
on premises, 9 Pine St., & 532 5th Ave., cor. 44th St.

FREEPORT, L. I.

Bungalows, all the year Homes; near station; only a step to the Bay. All improvements; many luxuries; 39 minutes from Herald Square; $3,200 to $4,500; terms to suit. We have no agents. Full particulars on application to the owners.

PETTIT & LAMB,
110 West 34th St., N. Y. City.

$21 A CITY LOT

$4 down, $1 monthly. Near EASTPORT station and bay, South Shore. Fine trees. No interest, assessments or taxes for 2 years. Chance of a lifetime. Maps sent free. S. T. Haverill, Room 8005, Metropolitan Building, N. Y.

SOUTHAMPTON
& SHINNECOCK HILLS, L. I.

Furnished Cottages to rent. Lists on application. Plans and photographs of houses at office.

J. METCALFE THOMAS
19 LIBERTY ST., N. Y.

If you want HOMESITES or SMALL FARMS in nearby suburbs on Long Island, send for a free copy of the

A. B. C. OF SUBURBAN REAL ESTATE.

It tells what you want to know.
I. F. MINCHER, Dept. E, 351 5th Av., N. Y. C.

North shore of Long Island; water front; house fully furnished; six master bedrooms and two baths; garden planted; servants' cottage and garage; rental for the season, $2,000, including gardener's wages. Stephen Yates, 146 East 34th St.

Magnificent estate, overlooking Sound; 19½ acres; ¼ mile from depot; 17-room house, large outbuildings, good repair; shade, fruit; at a great sacrifice on terms to suit purchaser; photos. Miller Davis Co., 150 Nassau St.

$300 cash, $1,500 mortgage, will purchase my bungalow, near Huntington Station, L. I.; high altitude; wooded section; good water; bath; lot over 100 feet frontage. Artist, 129 Times.

APARTMENTS TO LET—Furnished.

Handsomely appointed, elegantly furnished apartment; seven rooms, two baths; 38th St., near 5th Av.; reasonable terms to desirable tenant; can be seen upon application to L. J. Phipps & Co., 432 5th Av.

DOWNTOWN modern elevator apartment; five front rooms; every convenience; May-November; rent, $50; phone 6406 Gramercy. 144 East 22d St. Lehnhardt.

Apartment to rent at reduced rate at the Hotel Gotham until May 24, during absence in Europe. Apply H. E. Prindle, 527 5th Av., City.

Will sacrifice attractive modern furnished apartment; delightfully located; facing Central Park; bargain. Telephone 2020 Riverside.

Sublet elegantly furnished five-room apartment. Call 12 to 2, Apartment 4, 562 West 148th St., the Hudson View.

Brooklyn.

SIR HENRY,

Av. C & East 16th St., 25 min. to Manhattan. } BROOKLYN

Family Apartments for quiet people.
BATHROOMS WITH EVERY SUITE OF ONE TO FIVE ROOMS.
American or European plan.
Two minutes' walk to Av. C station of the Brighton Beach "L" road.
Illustrated booklet mailed free.
J. A. DILLIARD, Manager.

APARTMENTS TO LET—Unfurnished.

West Side.

FIREPROOF

CASTLETON APARTMENTS

CASTLETON PARK,
St. George, S. I., New York City

THOSE WHO LOVE SUBURBAN LIFE SURROUNDED BY TREES, SHRUBBERY, LAWNS, FLOWERS, TENNIS COURTS, AND CHILDREN'S PLAY GROUNDS, WITHOUT THE CARE AND WORRY OF A LARGE HOUSE SHOULD SEE OUR ELEGANT ELEVATOR APARTMENTS ON TOP OF THE HILL, WITH ITS GRAND VIEWS OF THE NARROWS, SANDY HOOK, AND THE OCEAN.

TAKE A TWENTY MINUTES' SAIL OVER THE BAY AND SEE FOR YOURSELF THIS IDEAL SUBURBAN HOME WITHIN THIRTY MINUTES OF YOUR BUSINESS IN MANHATTAN.

SEVEN LARGE OUTSIDE ROOMS AND BATH HAVING EVERY MODERN IMPROVEMENT. RENT $900.00

Life Building Apartment
21 WEST 31ST.

For rent, unfurnished, 4 rooms and bath, $1,500. Immediate possession. Apply William Harvey, Supt.

WASHINGTON & JEFFERSON
318-323 West 51st St.

Beautiful modern apartments, 6 and 8 large, light rooms; electricity; elevator. Apply Superintendent, or Alexander Wilson, 489 5th Av.

20 WEST 65TH STREET

Between Central Park and Broadway; seven rooms and bath; all conveniences; $33.00. Seen after Sunday.

A Bargain.—To let, $45 monthly until the Fall, apartment, six large, light rooms and bath, beautifully furnished; piano, books, &c.; elevator, telephone; can be seen any time. Picke, 6 West 107th St. 'Phone 6381—Riverside.

We store your furniture, $3; moving, $3 vanload; also boxing and shipping at moderate charges; send postal. American Storage Co., 604-608 West 48th St. Telephone 2667—Bryant.

APARTMENT EIGHT ROOMS, BATH, BUTLER'S PANTRY. 251 WEST 100TH ST., BETWEEN WEST END AV., BROADWAY.

98TH, 53 W.—6 light rooms and bath; all improvements; rent $20.

Bronx.

High Class Apartments
901-903 Prospect Ave.
1 block north of Prospect Ave. Sub. Station.
8 Rooms and Bath.
New apartments. They are specially designed to meet the demands of people accustomed to every luxury and comfort.

SUMMER INDUCEMENTS
5 and 6 All Light Rooms.
Elegantly finished, modern, up-to-date improvements. Large, handsomely decorated dining room.
948-50-52 TRINITY AV.
Just east of 161st St. 3d Av. "L" Station.
RENTS $24 UP.

636 Faile St., Hunts Point.—Seven large rooms in elegant two-family house; concessions.

APARTMENTS TO LET—Unfurnished. Bronx. | APARTMENTS TO LET—Unfurnished. Bronx.

Apartments of the "Different" Kind!
More space, more light, more comfort and less rent.

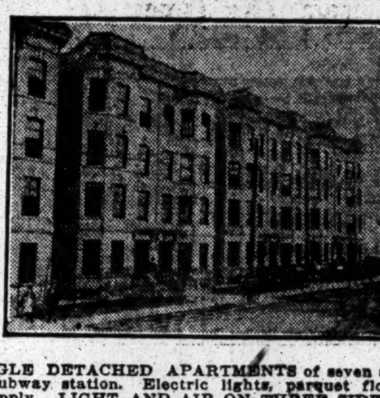

They are SINGLE DETACHED APARTMENTS of seven and eight rooms, near Jackson Avenue subway station. Electric lights, parquet floors, showers, steam, and hot water supply. LIGHT AND AIR ON THREE SIDES. Rents $45 to $50.

The best apartments ever offered at the price.

Apply to Agent on Premises, AVENUE ST. JOHN, between Beck and Kelly Streets.

Free Tennis Courts, Children's Playgrounds, Swings, Sand Piles, etc.

All these go with A-RE-CO Park—the private park which is an adjunct of these most beautiful and homelike of city apartments—

The A-RE-CO Apts.

At Simpson Street Subway Station.
Only 30 minutes from Downtown.

ELEVATOR	NON-ELEVATOR
4 to 6 rooms	4 to 6 rooms
All-night Service	$21 to $33

Large, light, perfectly ventilated rooms. Electric lights. Hardwood floors. Artistic decorations. HOT WATER AT ALL TIMES.

Apply to Rental Office
1028 SIMPSON STREET
(At Simpson Street Subway Station)
Take Lenox Ave. Express

Make your NEW HOME in this NEW Apartment

Light and air mean health. You will find all three in

"The Hunts Point"

Most Modern Elevator Apartment in City.
163D AND SIMPSON STS.
SOUTHERN BOULEVARD.

Don't wear away life tramping to find your IDEAL HOME. It is right here and just RIGHT in every particular. Nothing in New York equals it for the money.

Faces THREE wide streets and a PRIVATE PARK. Tennis and Croquet for the sole use of the tenants.

HANDSOMEST ENTRANCE HALL IN THE CITY.

Lacking in nothing YOU want.

Apartments of 2 and 3 rooms, kitchenette and bath; 4, 5, 6, 7, 8 rooms, 1 to 3 baths, at the extremely low

Rents, $300 to $1,000

HENRY MORGENTHAU CO.,
Tel. 4600 Melrose.
Open for inspection day and night.

6 Rooms, $28 and $36
7 Rooms, $40 and $42
BUT OH! SUCH ROOMS
819-875 Hunts Point Ave.
Also Agents for
Kelly and Tiffany Street Houses.
Agent at 933 Tiffany St.

2d and 3d Av. "L's" and Bronx Express Subway to Simpson St. Station. Westchester and Southern Boulevard Trolleys to 163d St.

Private Park, Tennis and Croquet for exclusive use of our tenants.

HENRY MORGENTHAU CO. HOUSES
Agents in attendance. Tel. 4600 Melrose.

Handsome apartments, six rooms, bath, in new two-family houses; rent, $35; call and see them. 165th St. and Walton Av.

A.—Choice apartments in two-family houses to desirable tenants at reasonable rates. Apply on premises, 165th St. and Walton Av.

$23.—No better; 6 extra large, light rooms, baths; private halls, latest improvements; must be seen. 1,819 Sedgwick Av., (177th St., Morris Heights Station.)

West Side.
Above 110th Street and Washington Heights.

CONVENT COURT
149th St. and Convent Avenue
Two Blocks East From Broadway.

Kitchenette Apartments

2 Rooms and Kitchenette	$30, $35
3 " "	$40, $45

Housekeeping Apartments

6 Rooms and Bath,	$60, $65

Every room an outer one. Smartest of decorations, wall safes, garbage closets, shower baths. Telephone service.
'Phone 1868 Audubon.

THE ENDYMION,
352 WEST 117TH ST.

Choicest "home" apartments in Upper New York for the price; near Park, "L" station and surface lines; 6 and 7 rooms, bath; full service, elevator, and generous treatment; only $40 to $57. Diagrams and particulars of Superintendent or

WILCOX & SHELTON, Managers,
Tel. 37 Morningside. 245 West 135th St.

THE MIDLOTHIAN
353 West 117th St.

5 and 6 Rooms, $35.00 to $45.00.
Elevator, telephone, steam heat, hot water, tiled bath, uniform service, electric light; all rooms outside light and air. See janitor.

WASHINGTON HEIGHTS, best section on Fort Washington Av.—Charming apartment to be let; most tastefully and completely furnished; same can be purchased; ready for immediate housekeeping; just the thing to suit a married couple, doctor, or bachelor. Apply to janitor, Hudson Arms, Fort Washington Av. and 179th St.

At Yonkers, Near Van Cortlandt Park.—The Belfort Elevator Apartment, Post Street and Hamilton Av.; luxurious apartments 5, 6, 7, 8 rooms, one and two baths, $40, $50, $60, $70. Write for booklet. Gerbereux Co., 369 South Broadway, Yonkers.

A.—A.—THE PEMBROKE.

824 St. Nicholas Av., corner 151st; elevator apartments; elegantly decorated, 5 and 6 rooms; exceptionally light; rent low; day and night service. Pocher & Co., 126 West 34th St.

Tyndall Av. and 261st St., Riverdale.—Apartment eight large, light, elegant rooms; all improvements; in new two-family house. Plunkett. Take Subway to Van Cortlandt Park. Inquire premises.

Sterling Court, northwest corner 181st St. and Audubon Av.—Four, five and six rooms and bath; steam heat, electric and gas light; elevator; telephone; day and night service.

HUDSON COURT,
northwest corner 171st St. and Amsterdam Av.—Four and five rooms and bath; electric and gas light; steam heat. Apply premises.

Bachelor apartment, two rooms and bath; unfurnished; $50. 38 Union Square.

Brooklyn.

Apartments for rent, Brooklyn; 2,104-2,112 Beverley Road, Flatbush, 6 and 7 all light rooms; all improvements; rent, $42.50 and up; Superintendent on premises. Wood-Harmon Warranty Corporation, Owner, 261 Broadway, New York.

East Side.

THE HILLHURST
160 EAST 91ST STREET

LOVELY SUITES FOR REFINED TENANTS OF MODERATE MEANS—TASTEFUL DECORATIONS—POLITE ATTENDANTS.

$16 HOUSEKEEPING APARTMENTS. $40

UNFURNISHED.

2 Rooms and Bath, Kitchenette..........$30
3 Rooms and Bath, Kitchen..........$30
4 Rooms and Bath, Kitchen..........$33
5 Rooms and Bath, Kitchen......$33 to $36

MAGNIFICENT ROOF GARDEN.
FIREPROOF BUILDING.
TWO OTIS PASSENGER LIFTS.
Free private 'phone in each apartment.
Night and day service.
MEALS SERVED IN PRIVATE DINING ROOM IF DESIRED.

Manhanset
61-65 East 59th St.,
NEAR MADISON AVE.

The Most Accessible Location in New York City.

High Class Modern Apartments 3 Rooms and Bath, Furnished or Unfurnished. Hotel Service.
FOR RENTS, ETC.,
See Superintendent on Premises.

A.—"MULCASTER," 256 East 68th St., corner 2d Av., westerly apartment on first floor, 6 large, all light rooms; every improvement; rent $44.50.

FIRM L. J. CARPENTER,
1,181 Third Av.

THE STANLEY,
175 East 79th St.

Eight-room apartment, thoroughly up to date; very reasonable. Apply on premises.

Studio apartments, 22 East 10th St.; large rooms; fireplaces, steam heat, hot water; house newly decorated; five rooms and bath; concessions to October 1. Janitor.

72 EAST 122D ST.

Single flat; 8 large, outside rooms; bath; connected by a large private hall; steam heat; hot water; renovated throughout; rent, $50.

KINGSTON—129 E. 76th STREET.

Handsome apartment; 8 large, light rooms.

Studio apartments; four large, light rooms and bath; fireplaces; steam heated; $35 and $50. 159 East 33d St., City.

REFEREES' NOTICES.

SUPREME COURT, COUNTY OF NEW YORK.—SAMUEL A. McGUIRE, plaintiff, against EMILY M. KALLOCH and others, defendants.

In pursuance of an interlocutory judgment of partition and sale, duly made and entered in the above-entitled action, and bearing date the 6th day of December, 1909, I, the undersigned, the referee in said judgment named, will sell at public auction, at the Exchange Salesrooms, Nos. 14 and 16 Vesey Street, in the Borough of Manhattan, City of New York, on the 8th day of March, 1910, at twelve o'clock noon on that day, by Samuel Goldsticker, auctioneer, the premises directed by said judgment to be sold, and therein described as follows:

All that certain lot, piece, or parcel of land, with the building and improvements thereon erected, situate, lying and being in the City and County of New York, bounded and described as follows:

Beginning at a point on the easterly side of West End Avenue, distant eighty (80) feet nine (9) inches southerly from the corner formed by the intersection of the easterly side of West End Avenue with the southerly side of 105th Street; running thence easterly, parallel with 105th Street or nearly so and a part of the distance through a party wall, one hundred (100) feet; thence southerly, and parallel with West End Avenue or nearly so, twenty (20) feet and two (2) inches; thence westerly, and again parallel with 105th Street or nearly so, and a part of the distance through a party wall, one hundred (100) feet to the easterly side of West End Avenue aforesaid; thence northerly, along the easterly side of West End Avenue, twenty (20) feet and two (2) inches to the point of beginning.

Dated New York, January 27th, 1910.

ADAM WIENER, Referee.

FLANNAGAN & ERSKINE,
Attorneys for Plaintiff.
52 Wall Street, Borough of Manhattan, City of New York.

The following is a diagram of the property to be sold; its street number is 910 West End Avenue:

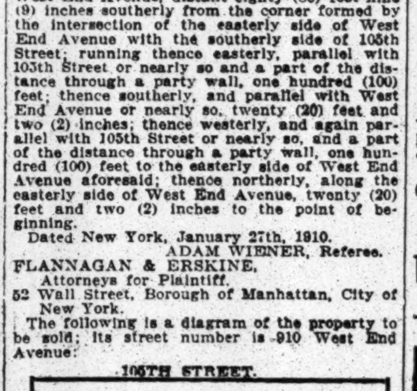

The approximate amount of taxes, assessments and water rates or other liens which are to be allowed to the purchaser out of the purchase money, or paid by the referee, is $419.51 and interest.

The said premises will be sold subject to a mortgage, now a lien thereon, in favor of the New York Savings Bank, upon which there is due and unpaid the principal sum of $20,000.00, with interest at the rate of 4½% per annum from the first day of December, 1909.

Dated New York, January 27th, 1910.

ADAM WIENER, Referee.

FLANNAGAN & ERSKINE,
Attorneys for Plaintiff,
52 Wall Street, Borough of Manhattan, City of New York.

Pursuant to stipulation of parties hereto, the sale of the above-named premises is hereby adjourned to Tuesday, March 29th, 1910, at the same time and place.

Dated New York, March 8th, 1910.

ADAM WIENER, Referee.

The sale of the above premises is hereby adjourned to Tuesday, April 26th, 1910, at the same time and place.

Dated New York, March 29th, 1910.

ADAM WIENER, Referee.

The First Thought.

The first thought on the discovery of a loss is that the article is gone beyond all hope of recovery. But there are many ways of getting back lost valuables. An advertisement in the Lost and Found column of The New York Times offers the best means, and often results in the return of the lost article to the rightful owner. Go to any advertising agent or telephone 1000 Bryant and advertise at once.

TO LET FOR BUSINESS PURPOSES. | TO LET FOR BUSINESS PURPOSES.

Sixty Wall Street
THROUGH TO PINE ST.

One or Two Particularly Attractive Suites
of 1,500 and 4,400 sq. ft.
Will Divide to Suit
Privilege of Law Library without extra charge.

GEO. R. READ & CO., Agents,
60 Liberty St.

11890

Large Light Lofts
Irving Place
Southwest Cor. 16th St.

These desirable lofts are now
Positively
Offered for Rent

The Store and Basement are already leased. Building absolutely fireproof. 5 Elevators. Sprinkler system and all modern improvements.

12,000 Square Feet in Plot.
For Further Particulars
apply to your own broker or

CLARKE G. DAILEY,
111 Broadway.
Phone 4300 Rector.

Store & Basement, 60x109
Engineering Building, Liberty St., nr. B'way

Entrances on Liberty and Cedar Streets. Formerly occupied by Worthington Pump Co. Suitable for machinery business.

ALSO A FEW OFFICES WITH SHOPS ATTACHED
Herbert A. Sherman, Agent,
9 Pine St. & 532 5th Ave., cor. 44th St.

ST. PAUL BUILDING
Cor. Broadway and Ann Street.
A FEW OFFICES FOR RENT
HERBERT A. SHERMAN, Agent,
on premises, 9 Pine St. & 532 5th Ave., cor. 44th St.

172-174 Fulton St.,
NEAR B'WAY & HUDSON TERMINAL.
ENTIRE FLOOR } 3,320 Sq. Feet. Exceptional Light.
WARREN & SKILLIN, Agents, on premises.

15-17 EAST 32D ST.
BETWEEN MADISON AND 5TH AVS.
LOFTS and STORE.
ALLIANCE CONSTRUCTION CO.
203 BROADWAY. 'Phone, 6347—Cort.

TO LET FOR $850.
Four-story brick building in Beekman Street.
Cruikshank Company, 141 Broadway.

28TH ST., CORNER 1ST AV.

Loft containing 3,000 square feet; exceptional light, four sides; large elevator, steam heat, and power. Owner, on premises.

Desk room in large, light Broadway corner; stenographer; use private office. Janitor, 150 Broadway.

Brooklyn.

LOFTS WITH POWER
60x90, 50x100 AND LARGER;
LIGHT ALL SIDES; HEAT, ELEVATOR.
NEW BUILDING.
SPRINKLED. LOW INSURANCE.
LESS THAN 10C PER $100.

Splendid location to get help, either skilled or unskilled, in textiles, white goods, metal goods, or shoes. Owner on premises, 357 Classon Ave., near DeKalb Ave., Brooklyn.

FOR SALE.

YOU MAY BE "PACKED" WITH A LOT OF CHEAP TRINKETS AND BE SATISFIED, BUT TO BE HAPPY, HAVE A GOOD
WATCH OR DIAMOND
ON THESE TERMS
$25.00 $1.00 A WEEK
$50.00 $1.50 A WEEK
$100.00 $2.00 A WEEK
OPEN SATURDAY NIGHTS
IF YOU CAN'T CALL WRITE FOR THE RED BOOK
CASTLE
CASTLE CONFIDENTIAL CREDIT
CASTLE BUILDING
206 W. 42ND ST.
NEW YORK.

ROLL TOP DESKS
Office Furniture
In great variety of Style and Price.

T. G. SELLEW
111 FULTON ST.

DIAMONDS
WATCHES, JEWELRY, ONE PRICE, CASH OR
CREDIT
Call or Write for Illustrated Catalogue 45
L. W. Sweet & Co. 37 to 39 MAIDEN LANE

TYPEWRITERS Rented, $5 for 3 months; New, rebuilt, $10 up; special cash discount; year's guarantee. Send for catalogue. THE TYPEWRITER EXCHANGE, 1¼ Barclay St. Tel. 5915 Barclay.

MANHATTAN DESK CO.

Roll, Flat & Bookkeepers' Desks, Files, Chairs, Cabinets, Partitions, Railings. 'Phone. 47-49 CENTRE ST.

New and second-hand desks, typewriter, bookkeeper, roll and flat top; chairs, tables, partitions, and railings. QUICK & McKENNA, 3 Reade St.

Second-hand National cash registers, office furniture, chairs, time clocks, partition, mimeographs, $8; safes, typewriters, filing cabinets, showcases. Nathan's, 4 White.

TYPEWRITERS ALL MAKES, $10 to $50; rented, bought, repaired. Eagle T. Co., 312 B'way.

Highest cash price paid for furniture, pianos, bric a brac, rugs. Griffin, 115 University Place; 'phone 2298 Stuyvesant.

PIANOS AND ORGANS.

SOHMER & CO., 315 Fifth Ave., N. Y. Corner 32d Str.

will sell a number of discontinued styles of pianos and player-pianos, also used pianos in excellent condition, and fully warranted; of their own and other well-known manufacture, at greatly reduced prices. Time Payments acceptable.

Great Piano Bargains Before Removal May 1.
WINTERROTH PIANOS,
5 West 14th St. and 14 West 125th St.
Upright pianos, $75; $5 monthly. New self-playing pianos, $350. Call and hear them.

$10 Prince organ, $1 monthly until paid; $35 Sterling organ, $2 monthly; $250 Steinway & Sons upright piano, $6 monthly. Goetz & Co., 81 Court St., Brooklyn.

Magnificent mahogany upright piano; perfect condition; sacrifice. Owner, 56 East 76th St., private house.

Player piano; most famous make; cost $600; sacrifice for $265. Angnera, 316 West 42d St.

PURCHASE AND EXCHANGE.

The Antique Furniture Exchange
13-15 W. 28TH ST., NR. B'WAY.
The Leading Antique Shop.

"By far the largest collection and much the lowest prices;" all goods sold on commission basis regardless of antiquity, history, or value.

This is headquarters for bargains.

What am I offered for one Roneo letter copying machine in first-class condition? Same has NEVER been in use. Address A. S., Box 17 Times.

Store and basement at 15 and 17 East 32d St., near 5th Avenue; size 50x98.9; suitable for any business. Apply Alliance Construction Co., owners, 203 Broadway.

Factory, 50x95; 6-story and basement; fireproof; whole or part; light on 4 sides; 415 and 417 East 93d St. Inquire Adam Happel, 408 East 93d St.

Columbus Circle, 311 West 59th St.—Lofts and offices in modern light elevator building. Apply on premises. Rent moderate.

6th Av., Northwest Cor. 26th St.—New modern building, offices and lofts. Low rents.

Loft, 30x100; very light and desirable. Apply 78 5th Av. or your own broker.

Large, light offices; entire floor or part; elevator. 6 East 42d St.

INSTRUCTION.

FRENCH—GERMAN—SPANISH—ITALIAN.
The Language Phone Method.
807 Metropolis Building, New York.

LOOKING FOR A SCHOOL OR CAMP?
YOU CAN FIND THE SCHOOL WANTED
by writing School Agency, M.-41 Park Row, N. Y.

Distinguished lady (French) wishes to give French conversational lessons to lady of only the best social standing. G 168 Times.

Musical.

Seger Musical Bureau. Vocal and instrumental Music for all occasions. Also dramatic readers and professional entertainers. Special attention to out-of-town engagements. 237 West 142d. 'Phone 3057 Audubon.

SUMMONSES.

SUPREME COURT, NEW YORK COUNTY.—LINCOLN TRUST COMPANY, Plaintiff, against DOROTHEA EDGARITA McVICKAR, Daniel C. Adams, John C. Hall, as executor of the estate of Helen B. Hall, deceased; Marion E. Coe, as administratrix of the estate of James A. Brown, deceased; Seward Crouse, Annaluhe von Bachelle, Halsey B. G. White, George N. Crouse, Florence Crouse Clark, Mariette Crouse, Laura C. Crouse, Clara Crouse Bartlett, Charles M. Crouse and Lizzie Crouse Maynard, as executor and executrix of the estate of Jacob Crouse, deceased; Guy Crouse and Lee Crouse, as executors of the estate of Henry Crouse, deceased; Charles E. Crouse, individually and as surviving executor of the estate of George N. Crouse, deceased; Kate C. Ledlie, Catherine H. Parsons, Florence A. Crouse, as executrix of the estate of Charles B. Crouse, deceased; George W. Adams, Jay Lancing Crouse, Harold S. Crouse, and Jacob Brown, Defendants.—Summons.—Trial Desired in New York County.

To the above-named defendants:

You are hereby summoned to answer the complaint in this action and to serve a copy of your answer on the plaintiff's attorneys within twenty days after the service of this summons, exclusive of the day of service, and in case of your failure to appear, or answer, judgment will be taken against you by default for the relief demanded in the complaint.

Dated New York, March 21, 1910.

BOWERS & SANDS,
Attorneys for Plaintiff.
Office and Post Office address, 31 Nassau Street, Borough of Manhattan, New York City, N. Y.

To Seward Crouse, Annaluhe von Bachelle, Halsey B. G. White, Florence Crouse Clark, Clara Crouse Bartlett, and Harold S. Crouse:

The foregoing summons is served upon you by publication pursuant to an order of Honorable Samuel Greenbaum, a Justice of the Supreme Court of the State of New York, dated the 15th day of April, 1910, and filed with a copy of the complaint in the office of the Clerk of the County of New York at the County Court House, Borough of Manhattan, City, County, and State of New York, on the 16th day of April, 1910, the original complaint having been filed in said office on the 28th day of March, 1910.

Dated New York, April 16th, 1910.

BOWERS & SANDS,
Attorneys for Plaintiff.
Office and Post Office address, 31 Nassau Street, Borough of Manhattan, New York City, N. Y.

SUPREME COURT OF THE STATE OF NEW York, New York County.—ANNA LEAH SCHELLING, plaintiff, against ISAAC SCHELLING, defendant.—Action for Annulment of Marriage.—Summons.

To the above-named defendant:

You are hereby summoned to answer the complaint in this action, and to serve a copy of your answer on the plaintiff's attorney within twenty (20) days after the service of this summons, exclusive of the day of service, and in case of your failure to appear or answer, judgment will be taken against you by default for the relief demanded in the complaint.

Dated New York, April 7th, 1910.

MAX SALOMON,
Plaintiff's Attorney,
Office and Post Office Address, 5 Beekman St., New York City, Manhattan Borough.

To Isaac Schelling, defendant:

The foregoing summons is served upon you by publication pursuant to an order made by the Hon. Samuel Greenbaum, one of the Justices of the Supreme Court of the State of New York, dated April 9th, 1910, and filed with the complaint in the office of the Clerk of the County of New York, at the County Court House, in the Borough of Manhattan, City, County, and State of New York, on the 11th day of April, 1910.

Dated New York, April 11th, 1910.

MAX SALOMON,
Plaintiff's Attorney,
Office and Post Office Address, 5 Beekman St., New York City, Manhattan Borough.

SUPREME COURT—NEW YORK COUNTY.—SHIMSHEN TANE, Plaintiff, against CHANE TANE, Defendant.—Summons.—Action for absolute divorce.

To the above-named defendant:

You are hereby summoned to answer the complaint in this action and to serve a copy of your answer on the plaintiff's attorney within twenty days after the service of this summons, exclusive of the day of service, and in case of your failure to appear or answer judgment will be taken against you by default for the relief demanded in the complaint.

Dated December 14th, 1909.

MEYER LONDON,
Plaintiff's Attorney.
Office and Post Office address, No. 302 Broadway, Manhattan Borough, New York City.

To Chane Tane, the defendant above named:

The foregoing summons is served upon you by publication, pursuant to an order of the Hon. Joseph E. Newburger, a Justice of the Supreme Court of the State of New York, dated the 30th day of March, 1910, and filed with the complaint in the office of the Clerk of the County of New York, at the County Court House, in the Borough of Manhattan, City, County, and State of New York, on the 1st day of April, 1910.

Dated New York, April 1st, 1910.

MEYER LONDON,
Plaintiff's Attorney.
Office and Post Office address, No. 302 Broadway, Manhattan Borough, New York City.

SURROGATE CITATION.

KELLY, WILLIAM H.—The people of the State of New York, by the grace of God free and independent, to Christopher A. Buckley, Sr., Charles F. Murphy, Frank Kelly, Joseph P. Kelly, Michael Kelly, Ann K. Nolan, Mary Kelly, Frank Kelly, Thomas Kelly, Rose Kelly Burke, Mary Kelly, Margaret Kelly, Elizabeth Kelly, Jennie Kelly, Frank Kelly, Daniel Gaffney, Lawrence Gaffney, Mary J. Gaffney, Terence Gannon, and to the heirs and next of kin of WILLIAM H. KELLY, whose names and places of residence are unknown and cannot with diligent inquiry be ascertained and if any of them have died since the testator, to their heirs and next of kin, executors, administrators, husbands, wives, devisees, legatees, assigns and legal representatives whose names and places of residence are also unknown and cannot with diligent inquiry be ascertained, the heirs and next of kin of William H. Kelly, deceased, send greeting:

Whereas, John G. O'Keefe and John G. H. Meyers, of the City of New York, have lately applied to the Surrogate's Court of our County of New York, to have a certain instrument in writing relating to both real and personal property, duly proved as the last Will and Testament of William H. Kelly, late of the County of New York, deceased, therefore, you and each of you are cited to appear before the Surrogate of our County of New York, at his office in the County of New York, on the Sixth day of May, one thousand nine hundred and ten, at half past ten o'clock in the forenoon of that day, then and there to attend the probate of the said last Will and Testament.

And such of you as are hereby cited, as are under the age of twenty-one years, are required to appear by your guardian, if you have one, or if you have none, to appear and apply for one to be appointed, or in the event of your neglect or failure to do so, a guardian will be appointed by the Surrogate to represent and act for you in the proceeding.

In testimony whereof, we have caused the Seal of the Surrogate's Court of the [L. S.] said County of New York to be hereunto affixed. Witness Hon. Abner C. Thomas, a Surrogate of our said County of New York, at said County, the 17th day of March in the year of our Lord one thousand nine hundred and ten.

DANIEL J. DOWDNEY,
Clerk of the Surrogate's Court.
JOHN H. CORWIN, Attorney for Petitioners,
150 Nassau Street, New York City.

Personal.

40 cents per agate line each insertion.

NOTICE IS HEREBY GIVEN THAT I AM living separate and apart from my wife, CLAUDIA T. WHEELER; that I have made ample and sufficient provision for her separate maintenance and support; and that she has no authority to purchase on my credit; and anyone who gives her credit must look to her separate estate for payment of any obligation she incurs; and that I will not be responsible therefor.
Dated New York, April 23d, 1910.
ALBERT G. WHEELER, JR.

Lost.

25c. a line 1 time; 3 times 20c. a line a day; 7 times 15c. a line a day.

LOST—Southern Pacific Company common stock certificate No. C 8,725, for 5 shares in the name "(Miss) Helen Forman." Notice is hereby given to show cause why duplicate should not be issued. Helen Forman.

LOST—Lady's silver Russian belt, Russian lettering on buckle, which fastens with a sword; suitable reward, no questions asked. 'Phone Cortland 168 and ask for Mr. G. H. N. Jones.

LOST—Saturday morning, cuff button with emerald and diamonds; suitable reward will be given for its return. David W. Armstrong, Jr., 115 Broadway, New York City.

LOST—Round Roman gold brooch without stones, between Hotel Willard, West 76th St. and 77th St., Broadway, April 22; suitable reward. J. C., Hotel Willard.

LOST—April 24, on Riverside Drive or Broadway, above 115th St., tennis racquets marked "Z. M. E." and "E. A. E."; reward. H. S. Holland, 3,605 Broadway.

LOST or STOLEN—Bank Book No. 547,865 of The Emigrant Industrial Savings Bank; payment stopped. Please return book to bank, No. 51 Chambers St.

LOST—Saturday, between Riverside, 97th, and Broadway to 102d, gold lorgnette; reward if returned, no questions asked. Mrs. Clark, 308 West 97th St.

LOST—Antique gold brooch, 23d St. Ferry, on boat, or Broadway and Amsterdam car; liberal reward. Trantor, 90 Morningside Av., West.

LOST—Gold aluminium watch fob, between Broadway and 27th St. and Prince George Hotel; liberal reward. W. H. Lux, 100 5th Av.

LOST—Diamond locket engraved G. N. B., on Long Island train or ferry Wednesday; $10 reward. Return Mucke, jeweler, 2,633 8th Av.

LOST—Sunday evening on Broadway, bead bag, and three keys; finder will please address by letter N. D., 263 West 125th St.

LOST—Between Mendelssohn Hall, 12th St., and 66th St., pin, circle pearls and rubies; reward. Mrs. Knox, 131 East 66th St.

LOST—Elk's head locket, small diamond on front, monogramed back; reward. Sam Levy, 11 West 17th St.

LOST—At Ellis Island, Tuesday, silver pocketbook; return to 61 West 97th St., and receive reward.

LOST—Gold watch fob engraved "G. A. S."; reward. Geo. A. Stevenot, 3,458 Broadway.

Lost and Found—Cats, Dogs

25c. a line 1 time; 3 times 20c. a line a day; 7 times 15c. a line a day.

LOST—Wednesday, white Maltese terrier; answers name of Ruffles; vicinity of 1,017 Madison Av.; liberal reward; no questions asked. Stiegelberg, 1,017 Madison Av.

LOST—Brindle Boston terrier, Buster; white breast; reward. Born, 599 West 178th St. Audubon 2640.

Found.

25c. a line 1 time; 3 times 20c. a line a day; 7 times 15c. a line a day.

ADVERTISE FOUND ARTICLES.
The Law:

"A person who finds lost property under circumstances which give him knowledge or means of inquiring as to the true owner, and who appropriates such property to his own use, or to the use of another person who is not entitled thereto, without having first made every reasonable effort to find the owner and restore the property to him, is guilty of larceny."—New York State Penal Code.

Lost and Found advertisements for The New York Times may be left at any Advertising Agency, or call 1000 Bryant.

FOUND, April 23 and 24—INTERBOROUGH R. T. CO. Apply 9 Morris St.—2D AV. ELEVATED: Card case, pocketbook, book, pair gloves, photos, hat, cap, overalls, two pair shoes, apron, towels, shirt, cuffs, &c., pipe, box slides. 3D AV. ELEVATED: 3 umbrellas, 2 bags, 2 purses, beads, &c., card case, book, pair gloves, envelopes addressed, music, pattern, keys, photos, 2 caps, overalls, &c., shirt, jumper, asbestos, cotton bag, apron and towel, napkins, garment, 2 aprons, underwear, coat. 6TH AV. ELEVATED: 6 umbrellas, 4 purses, pocketbook, books, blueprints, 4 pair gloves, 2 hats, keys, cards, pipe, key, overalls, &c., pair trousers, letters, apron, waist, clothes, stethoscope, spool, music stand. 9TH AV. ELEVATED: 3 umbrellas, box candy, purse, bag, cloth, 2 handbags, 1 glove, 3 pair gloves, book, picture and book, trousers, apron. SUBWAY: Cane, 6 umbrellas, grip, valise, 3 purses, wallet, box candy, books, music, drawings, portrait, specifications, photos, keys, veil, overalls, clothing, apron, stockings, &c., ribbon, 2 pair socks, shirt, package toilet articles, baseball bat, bed castor.

FOUND, April 25—S. S. NEW HAMPSHIRE, Norwich Line: Night gown. S. S. PROVIDENCE, Fall River Line: 2 night shirts, umbrella, pocketbook, bed slippers, mink boa, sweater, cuffs and buttons, shawl. S. S. PRISCILLA, Fall River Line: Back comb, empty toilet bag, night dress, umbrella, powder box. S. S. NAUGATUCK, Bridgeport Line: Laundry ticket.

Help Wanted—Employment Bureaus.

20c. a line 1 time; 3 times 18c. a line a day; 7 times 15c. a line a day.

Commercial Help.

NATIONAL EMPLOYMENT EXCHANGE,
47 W. 42d St. Telephone 3872 Bryant.
OFFICERS AND DIRECTORS:
Otto T. Bannard, President; Jacob H. Schiff,
John R. MacArthur, V. Pres.; Robert W. De Forest,
Paul M. Warburg, Treasurer; Frederick G. Bourne,
V. Everit Macy, Secretary; George Blumenthal,
Francis L. Hine.
EDWARD W. CARPENTER, Manager.

WE ARE CONSTANTLY RECEIVING REQUESTS FOR MALE STENOGRAPHERS AND SALESMEN, AND FEMALE BOOKKEEPERS AND STENOGRAPHERS; COMPETENT APPLICANTS FOR THE ABOVE POSITIONS WILL BE GIVEN OPPORTUNITY TO ACCEPT ANY POSITION WE MAY BE REQUESTED TO FILL, PROVIDING THEIR REFERENCES ARE FAVORABLE, AND THEY MEET THE REQUIREMENTS OF THE ORDER.

Superintendents (4) building construction; dwellings; competent, able to take off quantities from plans; $40 to $50.

BOOKKEEPERS, stenographers, typewriters, office assistants, cashiers, furnished free. Wright Agency, 335 Broadway. Franklin 973.

STENOGRAPHERS, bookkeepers, competent office help, male, female, wanted immediately. Universal Exchange, 1 West 34th.

Domestic Help.

A.—A.—COLONIAL BUREAU, (moved to) 56 West 39th; strictly reliable domestic help. 5582—Murray Hill.

LIND'S EMPLOYMENT AGENCY, 729 Lexington Av.—Reliable servants, all nationalities; references investigated. 'Phone 4696—Plaza.

MISS BRINKLEY
EMPLOYMENT OFFICE,
4 East 42d St. Tel. 2484 Murray Hill.
Competent servants supplied after a careful, thorough investigation of their references.

RELIABLE Hungarian, German, Polish help; references investigated. Roth's, 170 East 3d St. Telephone 2505—Orchard.

The Waldorf Bureau of Employment, 12 West 33d St.—Reliable English-speaking servants of all classes and nationalities, (male and female,) with good references, wanted immediately; city and country; bright, airy waiting rooms and no fee charged until placed. Telephone 300 Madison.

YORKVILLE EMPLOYMENT BUREAU, 1,235 Lexington Av.—Wanted, cooks, general houseworkers, chambermaids, and waitresses; telephone.

Unfurnished Rooms.

15c. a line 1 time; 3 times 12c. a line a day; 7 times 10c. a line a day.

Three light rooms suitable for architect, draughtsman, artist, Rossbach Art Co., 11[illegible] West 23d St.

Investors seeking information consult The New York Times Weekly Financial Review. Best and most compact financial newspaper. Im[illegible] articles and full quotations. [illegible] Monday. Mailed to any address in the United States for One [illegible] a Year.—Adv.

Situations Wanted—Females

15c. a line 1 time; 3 times 12c. a line a day; 7 times 10c. a line a day.

BOOKKEEPER.—Experienced double entry, also A1 stenographer, desires position with a commercial house; best references. Bookkeeper, care of Parisian Model, 29 West 21st St.

CHAMBERMAIDS.—Two respectable colored girls as chambermaids in a lodging house. 419 Waverly Av., Brooklyn.

DRESSMAKER wishes to go to country for few months; make over and retrim; reasonable; references. Coligan, 351 West 47th St.

MAID.—A French woman desires a position as lady's maid; experienced traveler. Apply to present employer, Mrs. Burr Wendell, Manhattan Hotel.

NURSE, eleven years' experience, to travel abroad with invalid; best American references; object, travel, not salary. Box 403, Holland House.

STENOGRAPHER.—Young lady, highest credentials, eight years' experience in Wall St., desires position; has had charge "follow up" system of letters to prospective customers for large bond house. B 198 Times Downtown.

STENOGRAPHER, SECRETARY.—First-class correspondent, office assistant; thoroughly conversant modern business methods. N 174 Times.

STENOGRAPHER. — Experienced, careful; any machine; transcribes accurately, intelligently; $12; references. D 71 Times Downtown.

STENOGRAPHER.—Secretary, five years' experience; takes technical dictation; academic dictation. Brewster, 183 Times Downtown.

STENOGRAPHER, six months' experience, desires position where faithful and competent discharge of duties will gain advancement; excellent references; $7. Refined, 193 Times Downtown.

STENOGRAPHER.—Five years' practical experience; competent to hold difficult position; accustomed to handling high-class work; references from previous employes; $15. Miss S., 192 Times Downtown.

STENOGRAPHER.—English girl, 19, graduate Brooklyn High School; experienced; $8. Langhan, 179 Times Downtown.

STENOGRAPHER.—Young woman, (26;) limited experience; salary, $7. Wood, 2,580 Bedford Av., Brooklyn.

STENOGRAPHER.—Excellent speller; reads notes well; operates machine neatly; $8. W 44 Times Downtown.

WANTED for a few weeks, cook and waitress; wages $40 and $30. Call 52 East 69th, Tuesday, 10 to 12.

YOUNG WOMAN, several years with charge of office, very responsible position, with power of attorney, expert bookkeeper and stenographer, is open for position; highest bank and commercial references. Capable, 137 Times Downtown.

Situations Wanted—Males.

15c. a line 1 time; 3 times 12c. a line a day; 7 times 10c. a line a day.

A1 BANK BOOKKEEPER. NO SUPERIOR. Unemployed because of bank failure; combination of speed, accuracy, neatness you have always wanted; specialist in finding differences; $900 to start. Apply, if interested only, Hart, 226 Monroe St., Brooklyn.

ACCOUNTANT.
156 Fifth Av.
Room 923; telephone 2458 Gramercy; audits, investigations, systematizing, reports; books kept for small concerns, trustees, and estates; highest references; reasonable rates.

A.—A.—ACCOUNTANT, expert, opens, writes up, disentangles, balances, supervises, closes, audits books; $5 monthly upward; financial statements rendered; references. Accountant, 320 Broadway, Room 1,204. 'Phone 2114—Worth.

ACCOUNTANT.—Expert; books opened, closed, balanced, systematized, audited, written up; kept part time; reasonable. Accountant, 32 Union Square. 'Phone 2259—Stuyvesant.

ACCOUNTANT, expert, opens, closes, balances, disentangles, audits books; $5 monthly; kept part time accurately. Accountant, 51 John St. Telephone 2327 John.

A1 BANK BOOKKEEPER, (25,) specialist finding differences, speed, accuracy combined, 8 years with bank, excellent references, seeks position bank, trust company, or office. H., 1,569 2d Av.

A YOUNG COLORED MAN, speaking English, French, Spanish, wants a position as valet; with references. E. Andrews, 584 7th Av.

BOOKKEEPER - ACCOUNTANT. — Books opened, audited, systems installed; firms not employing bookkeepers, $2.50 weekly. Accountant, Room 184, 280 Broadway. Telephone 2825 Worth.

BOY, 17, industrious, public school graduate, desires office position, with chance of advancement; can furnish best references. B 197 Times Downtown.

BOY, 18, position in broker's office; best references. A. Emerson, 620 West 122d St.

CHAUFFEUR.—Prefers position in country where ability as useful man would be of value; age 25; single; neat appearance; experienced repair man; willing worker; moderate salary. G 134 Times.

COACHMAN.—Understands business; 15 years' reference; has five months' experience with automobiles. M. K., 137 East 44th St.

COACHMAN.—Life experience; highest testimonials for driving and riding. G 117 Times.

COLUMBIA UNIVERSITY STUDENT EMPLOYMENT COMMITTEE can furnish thoroughly competent men and women tutors and companions; also clerks and draftsmen for part time and Summer work. Employment Committee, Sub-station 84, City. Telephone 1400 Morningside.

COOK.—Japanese young man, excellent cook and houseworker, desires engagement small private family or gentleman's apartments; best recommendation; city or country. Tamaki, 1,744 Broadway, New York City.

CONFECTIONER.—By Scotch confectioner, just arrived; open to sell receipts for good selling lines. H 15 Times.

DETECTIVE seeks work by day or week; shadowing, investigating. Bean, 392 Tompkins Av., Brooklyn.

JAPANESE, first-class butler, wishes situation in family; honest, sober, willing; personal references; go anywhere. Arakawa, 798 Lexington Av.

JAPANESE, neat, understands waiting, cooking, valeting; best references; good English. Yida, 798 Lexington Av.

LANDSCAPE GARDENER.—Arranges private gardens; cares for the same. Koller, 26 Scholes St., Brooklyn.

MAN familiar with the builders' trade, who has been a contractor, wants position at moderate salary. Col. James Raymond, 91 Bay 20th St., Bath Beach, Brooklyn, N. Y.

MASSEUR.—European expert; open for engagements. Waldher, 41 West 42d St. 'Phone 1580—Bryant.

MASSAGE.
Scientific, Manual, Electrical, and Vibratory manipulations in your home by appointment; Graduate Nurse and Masseur, (Bellevue Hospital.) 'Phone 4590 Audubon, 241 W. 137th. Arthur G. Blood, R. N.

PAPER CUTTTER, thoroughly experienced, accurate, steady, reliable. Address Steady, 104 East 14th St.

SPANISH technical translations; speedy; accurate; cheap. W. F. Beers, 3,750 Broadway. Telephone 490 Audubon.

YOUNG MAN, (30,) Masonic, knows English, Portuguese, Italian, and some Spanish, wishes position; lived fourteen years in Brazil and four years in New York. Address or call F. M., 510 9th Av., care of Sirianni & Ruggiero.

YOUNG MAN, (25,) silks, cotton goods; commission house experience. Address Energetic, 263 West 125th.

YOUNG MAN, 19, desires position in importing house; two years' experience. B 194 Times Downtown.

Say you saw it in The Times.

Situations Wanted—Employment Bureaus.

20c. a line 1 time; 3 times 18c. a line a day; 7 times 15c. a line a day.

A.—RASMUSSEN BUREAU.
Now waiting, Scandinavian chambermaids, waitress, general houseworkers, useful men, married couple, cooks. 722 Lexington, (58.)

COMPANIONS, governesses, teachers, housekeepers, maids, secretaries. Mrs. Pillsbury, 507 5th Av. 6185—Murray Hill.
TRAINED AND PRACTICAL NURSES.

HOUSEWORK.—Several neat colored girls, experienced, with good references, want places in small families; other good Southern help furnished. Lincoln Industrial Exchange, 314 West 59th. 'Phone 4786 Columbus.

HOUSEWORKERS, cooks, chambermaids, man, wife, useful men, country. Henderson, 110 West 134th St.; telephone 488 Morningside.

OLD DOMINION EMPLOYMENT BUREAU, 88 West 134th; bond, $1,000 guarantees colored help; 1119 Harlem.

High-Class Help Wanted

The New York Times welcomes information concerning any advertiser whose advertisement is open to the charge of misrepresentation. Decoy advertisements are barred from The Times.

Help Wanted—Females.

15c. a line 1 time; 3 times 12c. a line a day; 7 times 10c. a line a day.

A WELL-EDUCATED WOMAN of social experience to organize Nature Club. Apply Houghton Mifflin Co., 85 5th Av., city.

CLEANING.
R. H. MACY & CO. require several neat women for cleaning throughout the building. Apply at office of General Manager.

GIRLS.
R. H. MACY & CO. require several well-recommended girls for permanent positions as parcel wrappers; excellent opportunities for advancement. Apply at office of General Manager.

MILLINERY.
R. H. MACY & CO. have a vacancy for an experienced head-of-stock in their untrimmed Millinery department. Apply either in person or by letter to the General Manager, 8:30 to 6 o'clock.

SALESWOMEN.—Experienced saleswomen in the ladies' cloak and suit department of one of New York's largest department stores; only those who are accustomed to sell high-grade goods, who thoroughly understand business, and are of good appearance; liberal salary and permanent position offered. Address in confidence Box B 199 Times.

WANTED—Lady musicians; trombone, tuba, alto, clarinette, and bass; 30 weeks' contract; travel in Pullman cars; fine Summer's outing; all nice people engaged; show opens May 5. Write C. R. Gerdes, Alcazar Theatre, 108 East Madison St., Chicago, Ill.

YOUNG WOMEN, between 17 and 23 years of age, to learn telephone operating for Central Office positions; for those who qualify salary of $5 a week paid while learning. Apply after 9 A. M. at Application Department, New York Telephone Co., 58 West Houston St., cor. Wooster St.

Help Wanted—Males.

15c. a line 1 time; 3 times 12c. a line a day; 7 times 10c. a line a day.

A VERY promising position can be obtained by a man of superior executive ability who has had experience with select retail trade and some responsibility in managing, &c. Address, with all particulars as to experience, Dry Goods, Box H, 13 Times.

BOOKKEEPER.—Young man as assistant bookkeeper and shipping clerk; factory in country; wages, $12; board, $6. Address H 10 Times.

BOOKKEEPER, clerks, stenographers, salesmen; open immediate positions. Call personally. Mighili, (Position Broker,) Flatiron Building.

BOY, living upper west side, wanted in jewelry store; answer in own handwriting. H 11 Times.

CLOAK AND SUIT SALESMAN, Western territory, open for line; best references. H., 276 4th Av.

Help Wanted—Males.

15c. a line 1 time; 3 times 12c. a line a day; 7 times 10c. a line a day.

COLLECTORS, experienced, for installment business; salary, $2 a day, commission, and expenses. Apply Wednesday, 10 to 12, Room 31, 31-33 East 27th St., New York.

GOVERNMENT EMPLOYES WANTED.—Write for New York examination schedule; preparation free. Franklin Institute, Dept., 260N, Rochester, N. Y.

HEAD WAITER wanted by a social club; must be honest, sober, of good personal appearance, and not only experienced in the running of a first-class restaurant, with an intimate knowledge of the cuisine, but also the proper and tactful handling of men; a good disciplinarian, without being a martinet; liberal wages. H 14 Times.

MEN WANTED
for galvanizing, tinning, and soda fountain work. Apply 189 Cook St., Brooklyn, N. Y.

SALESMEN WANTED — No experience required; hundreds of positions now open paying from $100 to $500 monthly; if you want a good position our free book, "A Knight of the Grip," will show you how to get it; write (or call) for it to-day. Address National Salesmen's Training Assn., 810 D Flatiron Bldg., New York. Branches: Chicago, Kansas City, Minneapolis, San Francisco, Atlanta.

SALESMEN EVERYWHERE!!—We have secured the contract to place a block of the 10 per cent. dividend earning stock of a prosperous old established corporation which is branching out; stock sells itself; good leads; good commission; we are general stock brokers. Cash Purchase Co., (Mr. Ayres,) 1,626, 150 Nassau St., New York.

SALESMAN WANTED.—A leading lace and embroidery importing house has an excellent opening for a competent salesman to cover Brooklyn and part of New York City; only those well qualified and with first-class references should apply in writing to Goldenberg Brothers & Co., 109 5th Av., New York.

SALESMEN.—Wanted, men employed during the day to sell houses and lots on Saturday, Sunday, and evenings. David P. Leahy Realty Co., 23 Court St., Brooklyn.

SALESMEN to carry side line of Irish crochet ladies' neckwear throughout United States. G 165 Times.

SOLICITORS wanted to get accounts for collection agency; only those with experience and following need apply. Room 718, 350 Broadway.

STENOGRAPHER and TYPEWRITER wanted; male; one with experience in busy law office; must be a notary. Address, stating salary and references, Secretary, B 195 Times Downtown.

WANTED—Man who can introduce us to possible customers for fine real estate sold at low prices and on easy terms; big plots; $10 cash, $5 monthly; everything right; prefer those having employment; no soliciting; good pay. Address B 174 Times Downtown.

WANTED.—A youth, beginner, with some knowledge of typewriting, to learn advertising business. Apply Imperial Curtain Co., Columbia Theatre, 47th & Broadway.

WELDERS and machine hands wanted. Apply 189 Cook St., Brooklyn, N. Y.

YOUNG MAN, about 24 years of age, as porter and shipping clerk in silk mercantile house; references required; state salary expected. H 12 Times.

$100.00 WILL BE PAID by The New York Times for the arrest and conviction of any person who may have obtained money under false pretenses through the medium of a misleading or fraudulent advertisement appearing in The Times.

Boarders Wanted.

15c. a line 1 time; 3 times 12c. a line a day; 7 times 10c. a line a day.

West Side.

1.—Attractive suites, single rooms, with and without board; all locations; references; doctors' offices. Leland Board Directory, 4 West 33d St.

5TH AV., 46.—Well-furnished large, small rooms, with board; also parlor suite, bath.

48TH ST., 103 WEST.—Desirable large and single front rooms; superior board optional; table guests.

58TH ST., 135 WEST.—Large and small rooms; near "L" and Subway; parlor dining; references.

74TH ST., 140 WEST.—Handsomely furnished back parlor; also smaller room; excellent table; conveniences; references.

74TH ST., 102 WEST.—Rooms; high-class accommodations; cuisine unexcelled; moderate; references; table guests accommodated.

76TH ST., 239 WEST.—Newly furnished, decorated; large closets; with or without bath; parlor dining room; excellent table; fine neighborhood; rates reasonable; telephone; doctor's offices; references exchanged.

79TH ST., 137 WEST, (Old No., 151.)—Large room and board.

82D ST., 74 WEST.—Newly furnished rooms, with board; large private bath; furnished to suit; references.

83D ST., 57 WEST.—Superior home table, $4; attractive, south, single room, with board, $7.50.

88D ST., 23 WEST.—Accommodations for two or three persons in high-grade Jewish house.

91ST ST., 29 WEST.—Desirable, large room; private bath; dressing room; also single room; telephone.

93D ST., 122 WEST.—Desirable room; all conveniences; southern exposure; good board; telephone; references.

93D ST., 128 WEST.—Few more table guests in high-class boarding house; parlor dining.

104TH ST., 59 TO 63 WEST.—Private bath, suite, $20; married couple, gentlemen; other rooms, $8 upward; parlor dining room; Southern cooking; references exchanged; all transportation convenient.

123D ST., 168 WEST.—Airy large rooms; 'phone; substantial board optional; well-kept house; references.

126TH ST., 108 WEST.—Desirable rooms; all conveniences; Summer terms; near Subway; telephone; table board.

ALLIANCE HOUSE, 258-260 West 44th St.—Small family hotel, centrally located; elevator and telephone service; baths and writing rooms on each floor; excellent cuisine; moderate rates; quiet place for quiet people. Telephone 793 Bryant.

THE MARBLE HOUSE,
Broadway at 215th St., OPPOSITE SUBWAY STATION; ONLY PLACE OF ITS KIND IN CITY; FIRST-CLASS ACCOMMODATIONS; large, small rooms; suites; immense grounds; overlooking Hudson, Palisades, Harlem River. Telephone.

145TH ST., 613 WEST.—Large room, overlooking Hudson; running water; good board; telephone; table guests.

Boarders Wanted.

15c. a line 1 time; 3 times 12c. a line a day; 7 times 10c. a line a day.

East Side.

15TH ST., 218 EAST.—Most desirable rooms; view of Stuyvesant Park; excellent table; references; 'phone.

17TH ST., 116 EAST.—Front parlor, suitable light business or small family; table board; telephone.

21ST ST., 145 EAST, Gramercy Park.—Desirable rooms; large, small; excellent table; reference; park privilege.

Long Island.

Douglas Manor Inn, Douglaston, on Little Neck Bay; easy commuting distance; special rates starting season early. Apply direct or 1,122 Broadway.

Say you saw it in The Times.

Country Board.

20c. a line 1 time; 7 times 18c. a line a day; 30 times 16 2-3c. a line a day.

New York State.

Windlemere, Tarrytown, N. Y.—Convenient location; beautiful scenery; modern improvements; eight-room cottage, with board.

New Jersey.

Summer accommodations may be secured at the Hillcrest, 115 Paulison Av., Passaic, N.J.; located in the best residential part of town, short distance from well-known golf course and 25 minutes from New York City.

MAHWAH INN, Mahwah, N. J.—Hour out; modern, attractive house; beautiful mountain views; city references.

Say you saw it in The Times.

Furnished Rooms.

15c. a line 1 time; 3 times 12c. a line a day; 7 times 10c. a line a day.

West Side.

12TH ST., 41 WEST.—Attractively furnished, clean, light rooms; running water; telephone; references.

15TH ST., 252 WEST.—Large, newly furnished room; hot and cold water; telephone; private house.

18TH ST., 26 WEST.—Furnished rooms to rent, single and double; all conveniences; $2 up. F. Addies & Co.

23D, 204 WEST.—Large, neatly kept, well-furnished rooms with private bath.

24TH ST., 34 WEST.—Rooms for gentlemen, near Madison Square; reference.

44TH ST., 216 WEST.—Desirable, well-furnished rooms; quiet, refined; board optional; gentlemen; references.

44TH ST., 210 WEST. — Large and small rooms, with or without board; telephone.

45TH ST., 244 WEST.—Cozy hall room; large closet; quiet house; references exchanged.

47TH ST., 53 WEST.—Exceptionally beautiful large room, private bath, 'phone; breakfast; refined; reasonable.

48TH ST., 134 WEST.—Nicely furnished large room for gentleman; house quiet; references. 3043 Bryant.

50TH ST., 51 WEST.—Private American family; elegantly furnished large room, connecting bath; gentleman; reference.

51ST ST., 247 WEST.—Large and small furnished rooms, with running water; use of phone.

55TH ST., 103 WEST.—Large outside room, furnished or unfurnished; conveniences; refined surroundings; references. Tappan.

57TH ST., 348 WEST.—Rooms, large, small; southern exposure; running water, bath, telephone; "L" Subway.

58TH ST., 358 WEST.—ROOMS FOR FIRST-CLASS PEOPLE; REASONABLE RENT. SINCLAIR.

64TH, 119 WEST.—Unusually pleasant room; attractively furnished; all improvements; low rental until September.

68TH ST., 38 WEST.—Rooms for gentlemen; absolutely clean; daintily furnished; private house; electric lights, telephone; private baths; every modern convenience; exceptional service; breakfast if desired; highest references only.

68TH ST., 67 WEST.—Handsomely furnished suite; private bath; physician or family; other large and small rooms; board optional; near Central Park.

68TH ST., 111 WEST.—Light, sunny parlor suite; private entrance; bath; $9; Subway, "L." Benson.

71ST ST., 235 WEST.—Large front south room, second floor; private house. Tel. 470—Col.

71ST ST., 143 WEST.—Large sunny room, bath; electric light; Subway, "L" stations; gentlemen.

73D ST., 179 WEST.—Handsomely furnished small back room; all conveniences; American family; Subway express.

76TH, 125 WEST.—Handsomely furnished large second-story front room; breakfast optional; telephone; references.

77TH ST., 160 WEST.—Large room with extension for physician's office; reception room service; telephone.

79TH ST., 121 AND 131 WEST.—Rooms, with board; every convenience.

80TH ST., 122 WEST.—Bachelor's handsome, airy, rear room; quiet, refined surroundings, private residence; reference.

80TH ST., 212 WEST.—Large room in private American family, with breakfast, $6 week; without, $4; desirable location. Durrough.

80TH ST., 132 WEST.—Private house; large, medium rooms; newly furnished and decorated; telephone; references.

80TH ST., 110 WEST.—Large room with bath, on second floor; southern exposure; breakfast optional.

81ST ST., 102 WEST.—Desirable large parlor; runing water; convenient "L" and Subway; private house.

81ST ST., 202 WEST.—Two pleasant rooms; convenient Subway, elevated; business person; $18, $20. Hull.

82D ST., 148 WEST.—Large and medium rooms; dressing room; running water; all conveniences; telephone.

82D ST., 130 WEST.—Medium and small rooms, suitable one or two; all modern conveniences.

83D ST., 57 WEST.—Attractive, south, single room, with superior table board, $7.50; table guests.

83D ST., 56 WEST.—Delightful, large room, with bath; private house; references.

84TH ST., 111 WEST.—Parlor suite, suitable two; also single room; clean, select apartment. Deisinger.

91ST ST., 21 WEST.—Completely furnished rooms; one with private bath; running water; telephone.

91ST ST., 9 WEST.—Desirable single, also double room; conveniences; elevator apartment; telephone; near Park.

Furnished Rooms.

15c. a line 1 time; 3 times 12c. a line a day; 7 times 10c. a line a day.

West Side.

93D ST., 85 WEST.—Beautiful alcove room; lavatory, reception room; telephone; every convenience; near L.

94TH ST., 136 WEST.—Splendid, large room, scrupulously clean, near "L," Subway; board optional; references.

112TH ST., 504 WEST, (near Broadway.)—Parlor, single or en suite; other rooms; elevator. Wells.

112TH ST., 504 WEST.—Large, small front rooms; cool, refined; electricity, phone, shower, elevator. Cooke.

112TH ST., 507 WEST, (Broadway.)—Handsome suite, southern exposure; telephone; exclusive; moderate; refined gentleman. Murray.

118TH ST., 245 WEST.—Attractive outside room and dressing room; high-class apartment; quiet. Apartment 15.

118TH ST., 419 WEST, (Morningside Heights.)—Attractive front rooms, suite and single; high-class elevator apartment; Subway one block. Inquire elevator boy.

122D ST., 511 WEST.—Summer rates, front attractive, modern rooms; telephone, elevator; board optional. Miller.

128TH ST., 231 WEST.—Large front room, adjoining bath; married couple, two gentlemen; private house.

153 WEST 64TH ST.
Large and small furnished rooms; all conveniences.

BROADWAY, 124TH, 546 WEST. — Suites, single rooms, $4 to $10 weekly; worth investigation. Keith.

ST. NICHOLAS AV., 343, (127th St.)—Handsomely furnished suites, four, five rooms; elevator, telephone, electricity, silver, linen; Summer rates, $11.50 weekly upward; furnished rooms, bath, kitchen, $4, $6 weekly.

WAVERLEY PLACE, 103.—Elegantly furnished room, with private bath; $10 per week; hotel service.

Business Opportunities.

30c. a line 1 time; 3 times 25c. a line a day; 7 times 20c. a line a day.

GOOD FURNISHED ROOM PROPOSITION,
SEA GATE INN,
just off Sea Gate; 44-room house, with bar; every modern improvement; electric light, running water, &c. Apply SEA GATE INN, West 37th St., Coney Island, or CUSHMAN, 240 West 23d St., Manhattan.

Wanted—Advertisers contemplating placing a product on the market, or who may not be obtaining results commensurate with the expenditures, will be advised and incur no obligation by addressing The Daily Newspaper Club, World Building, New York City.

Must sacrifice fine business; paying good profits weekly; locality of the best; ordinary mercantile business experience necessary; $3,500 cash required; reason for selling, disagreement of partners; no agents. Address Sacrifice, 263 W. 125th.

Experienced business woman making three months' overland trip to Coast via Portland and San Francisco would execute commissions en route; leave about June 15; absolutely legitimate; references. B 196 Times Downtown.

For Sale.—Eighty per cent. of the capital stock of a well-established and paying mercantile business in Daytona, Fla.; business paying 25%. Address Conrad-Oates Realty, Title, and Insurance Company, Daytona, Fla.

Would invest few hundred dollars, with services, in honest, legitimate business proposition; must stand strictest investigation. H., 1,777 Broadway, Room 325.

Bills discounted; merchants and manufacturers financed; companies organized; legal papers drawn. Mercantile Advancer, 320 5th Av., Room 213.

Save Money.—Fac simile multigraph typewritten letters, 300 for $1.20; 1,000, $1.50; samples submitted. Telephone 3470—Morningside. Wm. Gray, 120 West 116th St.

Hardware and housefurnishing business of long standing in inland city of Penna. of 75,000 inhabitants; best location in city. Address G 153 Times.

Advertising Literature, booklets, circulars, &c., designed and printed at lowest prices. McKee, Bendall & Perrine, Inc., 150 Nassau St. Beekman—3526.

What am I offered for one Roneo letter copying machine in first-class condition? Same has NEVER been in use. Address A. S., Box 17 Times.

Country newspaper for sale, or partner; rich field; big profit. Box 363, Babylon, N. Y.

Established Cloak and Suit business to sell; in the best neighborhood. Apply H., 8 Times.

$100 will be paid by The New York Times for the arrest and conviction of any person who may have obtained money under false pretenses through the medium of a misleading or fraudulent advertisement appearing in The Times.

COURT CALENDARS FOR TO-DAY.

FEDERAL.

Supreme Court Decisions.

Special to The New York Times.

WASHINGTON, April 25.—Supreme Court of the United States.

143—Joseph Wenar, appellant, vs. William A. Jones, Bishop of Porto Rico.—Appeal dismissed for want of jurisdiction.

17, Original, Ex parte.—In the matter of the Metropolitan Trust Company of New York, petitioner.—Motion to file paid on for writ of mandamus granted and rule to show cause awarded, returnable May 2.

3, Original—Commonwealth of Virginia, complainant, vs. State of West Virginia.—Motion to set cause for hearing granted and cause assigned to be heard Oct. 11.

530—Lawrence E. Sexton, trustee, vs. Kessler & Co., Limited.—Motion for John Gorlow for leave to intervene denied.

878—The United States vs. Atchison, Topeka & Santa Fe Railroad Company.—Certiorari granted.

884—Atchison, Topeka & Santa Fe Railroad Company vs. Mark B. Hamble.—Certiorari denied.

820—United States vs. Ansonia Brass and Copper Company; (330) Same vs. George F. Lamson; (556) Same vs. James Durie; (557) Same against James Stott; (604) Same vs. William Brown; (714) Same vs. G. E. Kissell; (786) Same vs. O. A. Johnson; (798) Same vs. James T. Barber; (876) Same vs. Henry Boeckmann, and (888) 889, and 890, Same vs. Frank H. Mason.—Motions to advance submitted for the United States.

696—The United States vs. Fritz Augustus Heinze.—Motion to advance submitted for the plaintiff, with leave for the defendant to file brief in opposition within five days.

793—United States vs. Societe Anonyme des Anciens Etablissements Cail, and 794—Societe Anonyme des Anciens Etablissements Cail vs. The United States.—Motion to remand for further findings submitted by Timothy D. Morwin and Philip Mauro in support of motion and by Solicitor General of the United States in opposition thereto.

168—Standard Oil Company, plaintiff, vs. Abraham Brown.—Argument concluded.

Day call for Tuesday, April 26, will be: 640, 171, 172, 173, 174, 176, 195, 397, 179, 180, 181, 182.

UNITED STATES CIRCUIT COURT—Holt, J.—Jury calendar. 35—Tutthill v. N Y, O & W R R. 20—McCaffrey v. N Y, N H & H R R. 29—Warner v. Cades Realty Co. 46—Ohman v. City of N Y. 71—U S v. Neely. 73—Royce v. D, L & W R R. 111—Hartigan v. Oceanic St Nav Co. 124—Gibbons v. N Y, N H & H R R. 128—U S v. Bolognesia. 132—Colasurdo v. C R R of N J. 145—Susswein v. Penn Steel Co. 148—Dundon v. N Y, N H & H R R. 166—Douglas v. N Y, N H & H R R. 168—Bartlett v. U S Fid & Gy Co. 7—Adams v. Western Maryland R R. 8—Rowland v. Penn R R. 9—Havana Central R R v. Hanson. 10—Hodge v. Meyer. 11—Tierney v. Helvetia Swiss.

STATE.

SUPREME COURT—Special Term—Part I.—Whitney, J.—Litigated motions. 1-2—In re Schley. 3—Harris v. Werthman. 4—Alonzo v. Riuiones. 5—Paterno v. Purdy. 6—Deutsch v. City of N. Y. 7—Kaufman v. same. 8—Berriman v. same. 9—Keach v. same. 10—Kashinetz v. same. 11—Katach v. same. 12—Hill v. same. 13—In re McCray. 14—Long v. Lebannon National Bank. 15—Kutner v. Boyd-Mangham Manufacturing Co. 16—Simis v. Simis. 17—United States Radiator Co. v. Boyd Plumbing, &c., Co. 18—Hannas v. Hannas. 19—Constantine v. City of N. Y. 20—Guzzetta v. same. 21—Delaney v. same. 22—Gennert v. Georger. 23-24—Kriegsman v. Kriegsman. 25—Dyrenforth v. Ambrose. 26—Beringer v. Sternfield. 27—Seligsberg v. Schapp. 28—Brander v. Lippe. 29—Hammel & Co v. Goldner. 30-31—First Nat Bank v. Gow. 32—Mutual Life Ins Co v. Cockerill. 33—Curnen v. Curnen. 34-35-36—Jarmulowsky v. Jarmulowsky. 37—In re Foy. 38—Hayman v. Pat Casey Agency. 39-40—Richardson v. Washburn. 41—Grimm v. Grimm. 42—Beall v. Press Pub Co. 43—Williams v. Frawley. 44—Dannhauser v. Board of Education. 45—Setzer v. Gervais. 46—Harting v. Wodensky. 47—Rosenstein v. Middleman. 48—Reinfeld v. Reinfeld. 49—Dahut v. Hart. 50—Franzio v. N Y Con Co. 51—In re Birdsall. 52—Dickstein v. Domroe Co. 53—Bessell v. Cram. 54—Previde v. White. 55—Dean v. United States Banking Company. 56—Luther v. same. 57—Williams v. same. 58—Minatitlan v. same. 59—Dean v. same. 60—Levien v. Fygabroat-Ryon Company. 61-62-63—In re Tremont Temple. 64—Herzog v. Con Imp Co. 65—Feld v. City of N Y. 66—Walfenstein v. Rubin. 67—Viggerano v. Muioro. 68—Oppenheim v. Bloomingdale. 69—Am Woolen Co v. Attkrug. 70—Valdes v. Hamilton. 71—Bean v. Van Wormer. 72—Curnen v. Coe. 73—Gates v. Gates. 74—Zicardi v. N Y C & H R R R. 75—In re Rolfe. 76—In re County Leitrim Men's &c., Assn. 77—Caracena v. Caracena. 78—State Nat Bank v. Reed. 79—Greenberg v. Polansky. 80—People v. Stein. 81—Halpern v. Ravetky. 82—Moore v. Dunlap's Exp. Co. 83—Salamon v. Salamon. 84—Solomon v. Abeles. 85—O'Connor v. Lynn. 86—Natl Discount Co v. Rosenthal. 87—Mathesin v. Carroll. 88—Fairchild v. Mosher. 89—Greenberg v. Greenberg. 90—Freund v. Lichtenberg. 91—Popp v. Hechsenhaar. 92—Same v. same. 93—Mathison v. Carroll. 94—Hagemann & Co v. Walsh. 95—Am Woolen Co v. Altkrug. 96—Clark v. Clark. 97—Freund v. Lichtenberg. 98—In re Gould. 99—Starr v. Ability Cigar Mfg Co. 100—Schlesinger v. Schlesinger. 101—Dunn v. Haas. 102—People v. Woelfel. 103—Racich Asbestos Mfg v. Wolf. 104—Salisbury v. Casina. 105—Blair v. McGinnis. 106—Viggiano v. Muoro. 107—Kreisberg v. Davidson.

SUPREME COURT—Special Term—Part II.—Blanchard, J.—Ex parte business.

SUPREME COURT—Special Term—Part III.—Fitzgerald, J.—Motions. General calendar. 4506—Salvatty v. Salvatty. 2052—Raisler Heating Co v. Rutland Realty Co. 2053—Same v. De Waltoff-Marcuson Realty Co. 3206—White v. Water. 3457—Obertubessing v. Schepp Co. 3672, 3673—Kretzmer v. same. 4295—Ziegfeld v. Norworth. 4405—Doughty v. Doughty. 4930—Hayes v. Sobel. 3383—Davega Co v. Jackson. 4313—Bidwell v. Sherman Apartment Hotel Co. 4425—Reis & Co v. Zyskind. 4456—Same v. Bowery Sav Bank. 4429—Lawson v. Newgold. 4439—Leach v. Leach. 4464—O'Connell v. Smith. 4694—Thomas v. Thomas. 4782—Knabe v. Dorland. 4798—Engelhardt v. Engelhardt. 4803—Anderson v. Anderson. 4804—Berger Mfg Co v. Met Merc & Realty Co. 4702—Eidt v. Eidt. 4321—Stitt v. Ward. 3211—Sheehan v. Eastern Beef Co. 4305—Maloney v. Katzenstein. 4408—City Equity Co v. Housman. 4417—Donovan v. Donovan. 4473—Stich v. Rapid Motor Trans Co. 4478—Empting v. Empting. 4409—Eagle v. Eagle. 4502—Middleton v. Holden. 4738—Scudder v. Lehman. 4753—Kapp v. Kapp. 4938—Goodman v. Roth. 4940—Ebeling v. Ebeling. 4942—Wilson v. Spratley. 4498—McCarthy v. McCarthy. 3636—Caffrey v. May. 3966—Mornhiweg v. McOwen. 1793—Seyfert v. City of N Y. 2532—Moore v. Reinhardt. 5176—Savoy Trust Co v. Pianisani. 5211—Ober v. Barnsky. 5518—Blair v. McGuinness. 5535—Reid v. O'Brien. 5536—Buckley v. O'Brien. 5537—Copeland v. O'Brien. 5547—Zuckerman v. Mut Coal Co. 5580—Mills v. Leland. 5588—Gruber v. Price. 2884—Wyatt v. Hall's Portrait Studio.

SUPREME COURT—Special Term—Part VI.—O'Gorman, J.—Special franchise cases.

SUPREME COURT—Trial Term—Part I.—Marcus, J.—(Criminal Term.) 1—Charles Katz.

SUPREME COURT—Trial Term—Part II.—Bischoff, J.—Inquest. 7056—Butler v. Cornell. 7208—Twombly v. Dinniny. 6955—Ebling Brew Co. v. Kleinfeld. 6725—Marks v. Schnitzler. 6732—Billings-Stevens Co. v. Goldsmith. 4588—Cirone v. Camardella & Hettesheimer. 6499—Finn v. Bowery Sav Bank. 7442—Hawes v. Board of Education. 7468—Duncan v. Clement. 6813—Pelton Water Wheel Co. v. Allis-Chalmers Co. 7385—Hide and Skin Co. v. Waldman. 7470—Hill v. Albert. 7452—Goldenblatt v. Harwitz. 7363—Carpenter v. Fox. 7496—Ketcham v. Neuman. 7315—Dyer v. McClellan. 7382—Gleichenhaus v. Bishop & Babcock Co. 6886—Eder v. Selleck. 7268—Coy, Hunt & Co. v. Jurginson. 7492—Friedman v. Korn. 7485—Kurland v. Korn. 7261—Adler v. Washington. 7494—Adler v. Garry. 5069—Con Fruit Jar Co. v. Heyman. 7418—Susswein v. Gainsborough Const Co. 6565—Reinhardt v. Hensey. 5382—Mercantile Nat Bank v. Silverman. 7411—Tanenstein v. German Union Fire Ins Co. 6358—Morris v. Howard. 6404—Morris v. Hodge. 6995—O'Beirne v. Kelly. 6891—Racich Asbestos Mfg Co. v. Wolf. 7055—Trauth v. Howard-Hall Amuse Co. 7391—Studebaker Bros v. Craven. 7434—Teti v. Malone. 7325—Thompson & Bonney Co. v. Keeseville Elec Co. 7481, 7407—Lord Baltimore Press v. Dattilo. 7415—Hudson Trust Co. v. Sullivan.

SUPREME COURT—Trial Term—Part III.—McCall, J. 1239—McKenna v. Whitridge. 741—Kricksaber v. Joline. 1293—Sherwood v. Whitridge. 1205—Whitney v. Cen R R of N J. 1245—Ruda v. Joline. 1240—Mohan v. Joline. 1015—Coystle v. Int R T Co. 1056—Mandelberg v. Nassau El R R. 1078—Shea v. Joline. 58—Mullerlelle v. Int R T Co. 1134—Sullivan v. same. 730—Walter v. Joline. 854—Ulrich v. B U El R R. 1658—Lauterbach v. City of N Y and N Y, N H & H R R. 1215—Dwyer v. N Y City-Int Ry. 394, 396—Hanlon v. Whitridge.

SUPREME COURT—Trial Term—Part VIII.—Amend, J.—Inquest. 3858—O'Hara v. Straus. 303—Lento v. A L Stillson Co. 3851—Goodwin v. United Eng & Const Co. 3383—Owering v. Oppenheim. 3198—Tripady v. Halbrock. 3138—Eckhard v. Koch. 3871—Hilton v. Am Victoria Hotel Co. 3659—Wynn v. N Y Eve Journal Pub Co. 3430—Eckman v. Ideal Opening Die Co. 3837—Lind v. City of N Y. 3890—John Monks & Son v. City of N Y. 3615—Jarcho v. Weinstein. 2692—McCaffrey v. No. 111 Broadway. 6739—Ringwood v. Streeter. 3718, 3719—Miller v. Hayden. 2899—Beall v. N Y Eve Journal Pub Co. 3566—Simpson v. Horner. 1139—Geagen v. Frohlick. 7097—Trunks v. City of N Y. 3551—Kancher v. same. 7091—Helser v. Cincinnati Abattoir Co. 3875—Goldberg v. Beinlich. 1659—Heberman v. Hermann Lumber Co. 3824—Martin v. Wellington Stables. 3562—Boles v. same. 7241—Hausman v. City of N Y. 7260—Turk v. Thompson-Starrett Co. 3568—Freedman v. Shelley. 2941½—Peters v. Marvin. 3617—Rudat v. Berger. 3560—Levine v. Fishbein. 3569—Patterson v. C. Lehman Co. 2984—Rayner v. Buckley. 6504—Presby v. Degnon-MacLean Const Co. 3852—Silver v. Lott. 1922—Sugarman v. Allen. 3038—Gismano v. City of N Y. 3742—Duffy v. N Y Cont Co. 3743—Holcomb v. Holcomb. 3745—Jones v. Mason. 3746—Hammond v. same. 3747—Beneventi v. N Y Cont & T Co. 3757—Wadelman v. Leventhal. 3759—Benson v. Westergreen. 3761—Lawrence v. Violett. 3764—Mittner v. Brommer.

SUPREME COURT—Trial Term—Part XIV.—Newburger, J.—4013—Flanagan v. City of N Y. 4999—Peckworth v. same. 7305—City of N Y v. Uvalde Asphalt Pav Co. 371—Fox v. B & O R R. 4868—McOwen v. Green. 4887—Sniffin v. Potter. 4961—Wood v. Stow. 5076—Hoffman v. Weintraub. 3635—Landay Bros v. Astor Trust Co. 4959—A D Granger Co v. Board of Education, &c. 5112—Buck v. Morrison. 5165—N Y Frame & Picture Co v. Motion Picture Patents Co. 3107—Murphy v. City of N Y. 4814—Callen v. Renault Freres Selling Branch. 6702—Fitzgerald v. City of N Y. 7296—Barry v. same. 4814—Rosenberg v. Kaminsky. 5068—Rosenthal v. Bender. 5104—Ring v. Phillips. 5186—People v. Haley. 3010—Astoria Silk Wks v. Plymouth Rubber Co. 4886—Mirsky v. Carnot. 4894—Tea v. Scheindelman. 771—People's Nat Bank of Pitt v. Wernberg. 3931—Sutphen v. U S Trust Co. 3701—Wais v. Haudin. 4368—Williamson v. Mutual Bank. 4477—Svoboda v. Ekedorf. 4615—Consumers' Produce Co v. Kanagh. 3820—Kelly v. Liebler. 2844—Warwick v. Zimmerman. 4454—Carle v. Keyes. 6888—City of N Y v. Hearst. 3462—Madden v. Gaston. 1625—Gest v. City and County Const Co. 6399—Clement v. Smith. 4260—Barross v. Harrison. 4391—Edson v. Hammond. 4866—Strauss v. St. Louis County Bk. 224—Exeter Mach Wks v. Wonham Magor Eng Wks. 1741—Lazelle v. Taal. 3125—M L Schwartz Co v. Weir. 3872—Jackson v. Am Cigar Box Co. 4125—Helias Mfg Co v. Gassaway. 806—Law Reporting Co v. Star Co. 3398—Devlin v. Low. 3483—Sand v. White. 4222—Majestic Hotel Co v. Lewis. 4240—Martin v. Martin. 4249—Gaus v. Montgomery. 4264—Royal Weaving Co v. Prince.

SURROGATES' COURT—Chambers—Cohalan, S.—Motion calendar. Paul Kavanagh, Silas C Force, Sarah R Bartnett, Katherine Ebel, Mary A Petersen, John McQuade, Patrick F Galligan, Winifred Austin, Winifred Austin, Henry Meyer, Matthew Gibb, Frederick W Hahn, Hiram H Lamport, Edward Doherty, Jacob M Lacs, Selma Swenson, Ida Swenson, Josephine Reynolds, Mary O'Gorman, Mary Strack, Fritz Vogt, John F Marsden, James Boyne, Francis Brunner, William Gibson, Patrick Lavelle, Albert B Hardy, Leonard Lewisohn, (8 cases,) Katharine Bauer, Frances Braisted, Lizzie Walther, Jane S Sturges, Adam Metzler, Henry Corse, Ann E Miller, Carl W Wertz, Henry J Plimline, Joseph Frank, Elizabeth Kelly, Catherine Brown, August Lachenmeyer, Harry P Braisted, Noel Davis, Philena Hill, Helen Williams, Algernon C Innes, Lizzie W. Scott, Elias M Bell, Joaquina Gil De Arbej, Julia J Del Valle, Louis Angelakis, Israel Kraft. Wills for probate. Sarah E Hamilton, Margaret A Beuce, Adolph G A Kuhling, Julia Madden, Robert Christe, Jr, Joseph F O'Gorman, Herman M Maritz, Kunigunda Beyer, Bridget Grass, Peter Schlappi.

CITY COURT—Trial Term—Part I., Smith, J.; Part II., Schmuck, J.; Part III., Finelite, J.; Part V., Donnelly, J.; Part VI., Delehanty, J.; Part VII., La Fetra, J.; Part VII., O'Dwyer, C. J.—Calendar called in Part III. at 9:45 A. M. 3763—Dose v. Hirsch Bros. 6883—Gallo v. Dunn. 6922—Zuckerman v. Blumenthal. 2993—Platt v. Warshausky. 3860—Stern v. Rosenthal. 3841—Scofield v. Banner. 6453—Schimmel v. Sadowsky. 8337¼, 8338¼—Hoffman v. Union Ry. 6784—Zinkel v. Nicosia. 6792—Sigman v. Randall. 6822—Steinfeld v. John M Chapman Co. 6844—Kohn v. Chaplar. 6865—Moskowitz v. Bickoff. 5325—Curtis v. Dodge Co. 5918—Gorman v. Schwawalder. 5982—Goodfield v. Platt. 6807—D'Ambrisi v. Maas. 6923—Marrill v. Bakewell. 6927—Doll v. L I R R. 6929—Greenfield vs. Weidinger. 6931—Tobachnikoff v. Horn. 6934—Koenig v. Interborough R T Co. 6935—Le Roy v. Himoff Machine Co. 6936—Murphy v. The A Z Co. 6940—Curtis-Blaisdell Co v. Haff. 6941—Grieve v. Levy. 6942—Yates v. Barrt. 6945—Flynn v. Cornell Co. 6946—Weisburger v. Gale. 6948—M D Williamson Co v. Becker. 6950—Fink v. N Y Mutual Benevolent Soc'y. 6951—Saltzberg v. Gordon. 6952—Fassy v. Jacobs. 6957—Reiss v. Upton. 6958—Dore v. Linch.

CITY COURT—Trial Term—Part IV.—Lynch, J.—Short causes. 2056—Walser v. Reliable Fur D & D Co. 2025—Architects' Standard Bronze Co v. U S Restaurant and Realty Co. 1995—Hirschberg v. Weiss. 2047—Weiss v. Cohen. 2048—Besbris v. Saposnek. 2009—Spear v. Stainton. 2039—Glass v. Wendorf. 2040—Siegelman v. Cohn. 2055—Tully v. Moorhead, &c, Co. 2074—Italian Ben Co v. Illinois Surety Co. 2075—Carannante v. same. 2076—Parascandola v. same.

Referees Appointed—New York.

SUPREME COURT—Blanchard, J.—Kern v. Kern—Gilbert H Montague. Pullman v. Vaufel—Leo J Matty. Fry v. Fry—Alex R Gulick.

Receivers Appointed—New York.

SUPREME COURT—Blanchard, J.—Chas B Aunett v. Max Marks—Edwin T. Greaves.

CITY COURT—McAvoy, J.—Betti Moskowitz v. Robert Howison—Thomas C Blake. James Glickman v. Benjamin Bittan—Alfred H. Townley.

Brooklyn Calendars.

SUPREME COURT—Appellate Division—Second Judicial Department—Hirschberg, P. J.; Woodward, Thomas, Rich, and Carr, JJ.—Enumerated day calendar. 391—Mason v. Schultz. 397—Traynor v. Bingham. 71—O'Brien v. Erie R R. 77—Van de Carr v. Press Pub Co. 408—Round v. McKay. 410—Fix v. Bellow-Merritt Co. 412—Mandeville v. Raub. 413—Smith v. Kieley. 414—Salmon v. Troupiansky. 415—Same v. same. 416—Becker v. Greenburgh. 417—Shepheard v. Edison Co. 423—Ganly v. Union Ry. 431 M A—Millman v. Appleton. 435 M A—Reilly v. Wille. 520—Singer v. Barrett. 436 M A—Diamond v. Diamond. 437 M A—Hett v. Lange.

SUPREME COURT—Trial Term—Part I., Crane, J.; Part II., Aspinall, J.; Part III., Maddox, J.; Part IV., Jaycox, J.; Part V., Blackmar, J.; Part VI., Stapleton, J.; Part VII., Scudder, J.—2926 to 2929, and 2965—Goldstein v. B, Q Co & Sub R R. 5664—Zahn v. Erie R R. 2994—Foley v. B H R R. 2995—Virden v. same. 2996—Hayes v. same. 2997—Horton v. same. 8225—Gold v. Simpson-Merritt Co. 2791—Andrew v. Nassau R R. 2670—Douglass v. Bklyn Un Elev R R. 770—O'Rourke v. B H R R. 2514, 2515—Match v. Polygraph Co. 8262—Shomogee v. Davitt. 8273—O'Neill v. Automatic Sprinkler Co. 7021—Schwartz v. Cohen. 2804—Sullivan v. City of N Y. 1766—Dattlebaum v. Baum. 8158—Reed v. Reed. 627—Erstaas v. Dreamland. 181—Kohlman v. City of N Y. 915—Crowley v. Robins Co. 6527—Alles v. Beecher. 7738—Union Bank v. Schlessinger. 1552—King v. Hegeman & Co. 8414—Dyer v. Rademacher. 2691—Mullen v. Brass Goods Mfg Co. 5462—Fitzpatrick v. B H R R. 506—Hart v. same. 953—Nathan v. Woolverton. 1435—Thiele v. Scudder. 1297—Eisler v. B H R R. 2654—Hanley v. Friedman. 2669—Knoeckel v. Friedman. 2151—Danziger v. Gregory. 2998—Green v. B, Q Co & Sub R R. 2999, 3000—Howett v. B H R R. 2220—Lynch v. Nassau R R. 7410—Bklyn Fire Proof Sash Co v. Nesbitt & Co. 2783—Pitman v. City of N Y. 2731—Kastner v. B H R R. 3005—Finnochio v. Findley. 3006—Reed v. L I R R et al.

The following causes, if marked ready, will be passed for the day. No cause will be set down for a day upon this call: 3007—Johnson v. Coney I & B R R et al. 3009—Rundowsky v. American Ice Co. 3011—Taubenfeld v. How. 3014—Keenan v. Long Island R R et al. 3017—Danzer v. Nathan. 3018—Doyle v. B H R R. 3019—Meyers v. Edison Electric Co. 3021—McNeill v. Weir, &c. 8327—Chelser v. Halperin. 1962—Casey v. B H R R. 2252—Septimus vs. Nassau R R. 866—Vanderbilt v. Morris Building Co et al. 7086—Metzger Bro Brewery v. Muller. 2690—Cicchetta v. H & A Lock Co. 6400—Hirschberg v. Friedman Bros Co. 8279—Hellock v. Roslyn Estates. 27—Dittman v. Edison Electric Co. 856—Carcione v. McDonald. 2984—Nolan v. Nassau R R. 282—McDermott v. B H R R. 6013—Lane v. Conway. 2675—Bernstein v. Empire Bridge Co.—7867—Zagarino v. Kurzrok. 3022—Delahunt v. Coney I & B R R. 3023—Henry v. same. 3024—Carroll v. N Y City R R. 3021—Casey v. Warner. 3027—Whidbee v. Foster Pump Works. 3028—Norman v. N Y City R R. 3029—Gibson v. Abernathy. 3033—Taylor v. Brooklyn Union El R. 3034—Eltz v. Brooklyn Ale Pav Co. 3036—Brown v. B H R R. 3038-3039—Murphy v. Nassau R R. 3040—Smith v. B H R R. 3042—Harvey v. Hall. 3043—Huther v. Nassau R R. 3045—Weiss v. B. H R R. 3046—Surisky v. Orowitz. 3047—West v. New Express Co. 6126—Baumgold v. Baumgold. Highest number reached on regular call, 3047.

Queens County.

COUNTY COURT—Trial Term. Police Building, Long Island City. Humphrey, J.—7—Johnson v. B H R R Co. 13—Gibbs v. same. 14—Byrnes, an infant, v. same. 170—Del Rosso v. same. 26—Padden v. same. 28—Garguillo v. same. 4—Ruschko v. Degnon Realty & Terminal Co. 30—McGann v. Moran et al. 1—Rossell v. Roll. 35—Dean v. Jacobs. 37—Brady vs. Spiro. 38—Matthews v. Brooklyn, Queens Co. & Sub. Ry. Co.

The following causes, if marked ready, will be passed for the day. No cause will be set down for a day upon this call: 38½—Stroud v. B H R R Co. 40—Banner v. Ruszek. 42—Flannigan vs. McDonough. 43—McGee Iron & Brass Fdyn Co. v. Columbia Paper Bag Co. 44-45—Timmins v. B H R R Co. 46-47—Muller v. B'klyn, Q Co. & Sub Ry Co. 50—Smith v. Newman. Highest number reached on general calendar, 5[illegible].

Westchester County.

COUNTY COURT—Platt, J.—People v. David Ford. Same v. Michael J. Lestrange. Same v. Nicola Lalli, Marco Arcineti. Same v. Giuseppi Pisano. Same v. Valentine Ott.

Furnished Rooms.

15c. a line 1 time; 3 times 12c. a line a day; 7 times 10c. a line a day.

East Side.

21ST ST., 21 EAST.—Magnificently furnished rooms; modern improvements, elevator, telephone, excellent home; $5-$8.

29TH ST., 43 EAST.—Desirable rooms; private house; references.

53TH, 106 EAST.—Newly furnished rooms for gentlemen; all conveniences, and reasonable.

58TH ST., 36 EAST.—Suite two rooms and bath; other rooms; references.

58TH ST., 243 EAST.—Front rooms, with kitchenette; running water; homelike.

76TH ST., 32 EAST.—Attractive rooms, furnished, unfurnished; ideal location; board optional; Summer rates.

IRVING PLACE, 71.—Desirable large and small rooms; private baths; breakfast optional; telephone; references.

Brooklyn.

A NEW ENGLAND WOMAN
has newly renovated rooms overlooking Bay; for men; with or without private baths; popular prices. 3 Montague Terrace, (Heights,) Brooklyn, N. Y.

Bronx.

LORILLARD PLACE, 2,419, (Fordham.)—Desirable rooms, suitable bachelors; private; board optional; excellent location; Americans.

Say you saw it in The Times.

COPPER BOOKS FIGURE IN HEINZE TRIAL

Defendant's Counsel Ordered to Produce the Missing Parts of Mutilated Records.

INDICTMENT IS SUSTAINED

And Copper Man Faces a Jury To-day Charged with Misapplication of Mercantile Bank Funds.

F. A. Heinze, the copper man, who used to be President of the Mercantile National Bank in the days when the Morse-Heinze-Thomas combination was endeavoring to build up a chain of banks and trust companies in New York, must stand trial on the thirty-eight counts remaining in the indictment which the Federal authorities have finally carried against him. When his case was called, in the Criminal Branch of the United States Circuit Court, yesterday, Judge Hough, who presided in the trial of Charles W. Morse, refused to dismiss any of the essential allegations against Heinze as contained in the consolidated indictment. The decision was announced after extended argument by John B. Stanchfield and John C. Tomlinson, Jr., of counsel for Heinze and by United States Attorney Wise and Felix Frankfurter, who is retained for this case as a special Deputy United States Attorney General.

The indictment as it now stands, represents the consolidation of three indictments, and in its different divisions charges Heinze with overcertification, conversion and misapplication of the funds of the Mercantile National Bank during his Presidency, and between May and October, 1907, as follows:

From the indictment of Jan. 7, 1908, fifteen counts of overcertification and fifteen counts of misapplication of funds, (which is the term used in the National banking law to define the offense known to the Penal Code of this State as grand larceny.)

From the indictment of May 19, 1909, one count of conversion, involving a $500,000 loan made by the Mercantile National Bank to Otto T. Heinze & Co. on Oct. 14, 1907.

From the indictment of March 3, 1910, seven counts of conversion, involving the following loans to Otto Heinze & Co.: June 21, 1907, $60,000; Aug. 16, 1907, $135,000; Aug. 28, 1907, $216,000; Aug. 28, 1907, $30,000; Oct. 11, 1907, $20,000; Oct. 14, 1907, $500,000.

Loans to Bolster Speculations.

The Government will undertake to show in its evidence that all of these loans were made in an effort to bolster up the speculation of the stock of the United Copper Company which F. A. Heinze and the brokerage firm of which his two brothers, Arthur P. and Otto Heinze, were the principal partners, continued during the late Spring, Summer, and early Fall of 1907. This speculation, it will be recalled, ended disastrously, and the pool, when it smashed, carried down with it the firm of Otto Heinze & Co. The final crash came as a forerunner of the 1907 panic, in the course of which the Mercantile National Bank was found to be in such a condition that Clearing House aid was required to keep its doors open.

The investigation of the doings of Heinze in the Mercantile National Bank was begun about the time that the Federal authorities undertook to look into the conduct of Charles W. Morse in the National Bank of North America and the first indictment of Heinze preceded that of Morse. The Morse case, however, was taken up for trial first and various indirect phases of the Heinze case, such as the fight over the books of the United Copper Company and the indictment of Arthur P. Heinze, Carlos Warfield, F. A. Heinze, and Sanford Robinson, formerly the counsel of the company, for obstructing justice in spiriting away some of the books and a witness in the face of a Federal subpoena, have served to delay the trial until this time. It is expected that the case will take about three weeks.

When the court opened yesterday morning the panel of talesmen was excused until this morning so that the motions to quash the indictment might be heard. Mr. Tomlinson did most of the talking for Heinze. On the general proposition that the making of the loans involved a criminal conversion of the funds of the Mercantile National Bank because they constituted a part of a speculative scheme in which F. A. Heinze was himself interested, Mr. Tomlinson took up a number of the specific charges of wrongful acts set forth in the indictment.

Original Arguments for the Defense.

The Government had alleged, for example, that in pursuance of the general speculation in the stock of the United Copper Company dividends had been illegally paid out of the capital. To this he replied by propounding the somewhat novel theory that the payment of a dividend is but the distribution of the property of a corporation to its stockholders. Hence, argued Mr. Tomlinson, there could be nothing morally wrong in the payment of a dividend out of the capital of a corporation, inasmuch as it amounted merely to the distribution of the property of the corporation among its members. And as to the Government's allegation that the process of wash sales had been resorted to in the United Copper speculation, Mr. Tomlinson assured the court that wash sales were common enough in Wall Street and deceived no one.

In regard to the loans made by Heinze as President of the Mercantile National Bank to the firm of Otto Heinze & Co. for the purpose of the speculation, Mr. Tomlinson advanced this proposition: That inasmuch as Heinze and his associates expected to profit by the speculation and hence have the funds when it was over to repay the bank, there could be no intent to defraud the bank when the loans were made. The Government, asserted Mr. Tomlinson, was impaled on one of two horns of a dilemma; either it must presuppose that Heinze and his associates went into the speculation with the idea of losing and making a failure of it, or else they intended to repay the bank, supposing that their speculation would be successful.

The Heinze lawyer went further to argue that the President of a bank who would be criminally liable for using the bank's funds directly in a speculation in which he was personally interested, might without any criminal liability whatever use the bank's funds in such a speculation, provided there was the interposition of a note of a borrower who was solvent when the note was made.

Prosecution Answers Novel Plea.

"While the intent with which the loans were made is a material consideration in this case, the purposes for which the proceeds of the loans were used is not material," added Mr. Tomlinson. "It is possible to talk in an offensive way about the use of a bank's money in speculation, but that is nothing at all provided the borrower was solvent when the loan was made."

Mr. Frankfurter, who had fought his way along with legal objections during this recital of the morals of banking as conceived by Mr. Tomlinson, replied to it briefly in an argument which was summed up in his first sentence:

"Mr. Tomlinson wants a second-story man's intent before you can prosecute under this statute."

Such, said Mr. Frankfurter, was not the attitude of the courts toward the National banking law.

Judge Hough, in announcing his decision on the motion to quash the indictment, first dismissed what were termed the numbered counts, as distinguished from the lettered counts. Each set of counts related to the same state of facts, and the two sets merely presented the facts in as many different ways. He said that the Government ought not to be allowed to go to trial on alternative sets of counts in this fashion, and further that the numbered counts merely repeated the substance of fifteen counts of the indictment of 1909, which he had previously dismissed with a change of phraseology.

"In the lettered counts," said Judge Hough, "the Government charges knowledge by the defendant of a speculative transaction of a most hazardous nature and that the loans were made to persons interested with the defendant in this speculation. If they had been made to an insolvent party a prima facie case of conversion would be made out. But there is no magic in the word 'solvent' or 'insolvent,' and if any one who handles trust funds, parts with them to a hazardous, dangerous, and immoral enterprise with the intent to defraud his cestui que trust, it appears that a prima facie case of conversion has been made out."

Must Produce Copper Books.

Later in the day yesterday John B. Stanchfield, for Heinze, tried to get the court to invalidate two subpoenas served on Heinze as President of the United Copper Company, calling for the production of certain books and records of that company which Mr. Wise wants in the prosecution. Mr. Stanchfield asserted that these subpoenas amounted to a violation of Heinze's personal rights. Mr. Wise, however, explained that the subpoenas were directed at the company, and by the curious circumstance that Heinze was the only officer of the company whom the United States Attorney could find, they had to be served on Heinze himself. Judge Hough allowed the subpoenas to stand.

Mr. Stanchfield then made a protest based on the fact that Mr. Wise had served on Heinze's counsel a notice to produce the books and papers, and asked that the United States Attorney state to the court what of the books and papers of the United Copper Company he had already in his possession. Judge Hough was inclined to grant this, and Mr. Wise said:

"I'll tell that gladly. I haven't any one of them, but I have a piece of nearly all."

Judge Hough asked for a further elucidation, and Mr. Wise explained that he had the covers of nearly all the United Copper books, with some pages, but that other pages containing important evidence had been removed before he got to the books.

"And," he said, "the last person in whose possession these missing pages were must have been the United Copper Company, which we have tried to reach through these subpoenas."

Judge Hough instructed Mr. Wise to furnish the other side with a list of the fragments of the United Copper books which he had, and the trial went over until this morning when the task of selecting a jury will be begun.

LADY COVENTRY BRINGS SUIT.

Wants Trust Fund for Lawrence McCreery, Her Son, Set Aside.

Lady Edith Kip Coventry, the divorced wife of Richard McCreery of San Francisco, who bore a son, Victor Henry, to her husband, Sir Henry Coventry, third son of the Earl of Coventry, Dec. 4 last, has begun suit in the Supreme Court to set aside a trust fund of $600,000 which is in favor of her fourteen-year-old son, Lawrence McCreery.

Lady Coventry is the daughter of the late Col. Lawrence Kip, and an heir of Pierre Lorillard. Ambassador Whitelaw Reid gave her away at her second wedding, Dec. 3, 1907, in St. James's Church, Piccadilly. Lady Coventry gave her husband a motor car for a wedding present.

The testimony of Lanfear Norrie, one of the trustees of the trust fund, was filed yesterday. Norrie states that he met Lady Coventry (then Mrs. McCreery) at the Hotel St. Regis Oct. 7, 1907, and she told him that the validity of the trust fund would depend on the consent of her future husband. This, it is now alleged, was never obtained. He told her, he says, to see John M. Bowers, the attorney, and arrange for the establishment of the trust. The securities which were to form the basis of the trust, Norrie states, have never been turned over.

LOCKED UP THE BRIDEGROOM.

He Punched a Man Who Flirted with His Bride and Was Arrested.

As Justice of the Peace Alfred Sorenson of 25 Montgomery Street, Jersey City, was walking toward the Hudson tunnels with Arthur Schlesinger of 779 Tinton Avenue and his bride, whom the justice had married at his office at midnight, the bridegroom suddenly ran forward and began punching a man who, he said, had been trying to flirt with the bride.

Blows were flying thickly when Policeman Hennessy rushed up, separated the combatants, and, amid the shrieks of the bride, arrested Schlesinger.

"You have no right to arrest that man!" exclaimed Judge Sorenson. "Release him and arrest the other."

But the other had escaped and Hennessey insisted on keeping his prisoner. Then the Justice of the Peace grabbed the policeman by the collar.

A brother policeman, Patrolman Traynor, came to Hennessey's aid, and in a few moments the bridal procession marched into the City Hall Police Station, where Schlesinger was locked up as a disorderly person, and the Justice of the Peace for interfering. Later Schlesinger was bailed out.

PASTORS CONDEMN BIG FIGHT.

Methodist Ministers Call It a Disgrace —Efforts to Stop the Bout.

Special to The New York Times.

CINCINNATI, Ohio, April 25.—The Methodist Ministers' Association of Cincinnati to-day passed a resolution against the holding of the Jeffries-Johnson fight on July 4.

The resolution points out that the members of that body consider the fight as "nothing less than a National disgrace" and that it is a "calamity to the moral life of our people." It then says that the Cincinnati ministers not only protest against the holding of the big fight, but invite other members of their cloth to arouse their people to an understanding of what the fight means.

They directed that the resolutions be sent immediately to ministers of all denominations in America.

The Rev. C. L. Steward, leader in the fight against the pugilistic encounter, says that he considers it the duty of every minister to use his influence against the prize fight. He says that it is one case where a minister's work is absolutely necessary, because laymen will not take a decided stand against it. Dr. Steward says he will personally work from now until July 4 to stop the bout.

Meat Eaters
gain Strength and Economy from a change to
Grape-Nuts
FOOD
All the muscle and nerve rebuilding elements are there in GRAPE-NUTS.
Proved by Trial
Read, "The Road to Wellville," in pkgs.
"There's a Reason"
Postum Cereal Company, Ltd.
Battle Creek, Mich.

NEW RELIGIOUS CULT IS ORGANIZED HERE

Based on the Nicene Creed and Called "The Free Church of New York City."

HAS SEVEN INCORPORATORS

Anita Comfort Brooks's Husband One of Them—Court Approves the Application.

A new religious cult was launched yesterday in this city. A. Arthur Alfred Brooks of the Hotel St. James, in West Forty-fifth Street, near Sixth Avenue, is one of the seven incorporators. He is the husband of Anita Comfort Brooks, President of the Gotham Club, and a leading figure in the agitation to "Eat No Meat for Thirty Days" and "Bust the Beef Trust."

The tenets of the new cult, according to the papers of incorporation, will be "the doctrines of the Nicene Creed, the oldest creed of Christendom, formed A. D. 325 by the Christian Council at Nicaea, in Asia Minor, which council was called together by the Emperor Constantine the Great." Supreme Court Justice Blanchard gave the necessary permission for the incorporation.

The new cult, so say the papers, will "conduct an Orthodox, evangelical, nonsectarian church in New York City" under the name of the "Free Church of New York City." The Rev. John Newton Lyle, the only clergyman connected with the cult, appeared at the County Court House, but declined to amplify the statement of the cult's doctrines as contained in its papers, or to say when and where it would begin operations. The incorporators include Richard T. Wyche, Howard S. Parker, Henry M. Haigh, James H. Caleb, Henry K. Davis, and the Rev. John Newton Lyle.

Some 318 out of 1,800 Bishops in the Roman Empire attended the first council, at Nicaea in Bithynia, in 325. The total number of delegates, including presbyters and others, was 1,500. The Eastern provinces were largely represented. Many of the members were illustrious men, among whom were Eusebius of Caesaria, eminent for learning; Athanasius, then only a young deacon, attendant upon the Bishop of Alexandria, small and insignificant in person, but conspicuous for intellect, eloquence, and zeal; Arius, a parish priest of Alexandria, 60 years old, tall and emaciated in person, wild, sometimes almost to madness, in manner ascetic, and negligent in dress, yet having a fascinating speech, and Hosius of Cordova, the ablest of the Western delegates.

The object of Emperor Constantine in calling the conference was to heal the divisions in the Church. At the opening of the discussions on the nature of Christ there seemed little prospect that the Emperor's prayer for harmony among the delegates would be answered. Accusations and recriminations were bandied to and fro without regard to his presence.

The first sessions were devoted chiefly to a discussion of the Arian views, accompanied by an examination of Arius himself. He maintained that Jesus Christ was a creature, though indeed the most exalted of all; that He had been made out of nothing; that there was a time when He did not exist, and that of His own free will He was capable of right and wrong.

The first attempt to reach a decision was made by producing an ancient creed of Palestine, the basis of that which was ultimately adopted, but opposed at first by the orthodox—the more violently because the Arians were willing to adopt it. A letter was read from Eusebius of Nicomedia, in which he declared that to assert that Jesus Christ was uncreated would be to say that He was of one substance with the Father, the expression which was laid hold of as furnishing the very text for which they were seeking.

The leading characteristic of the Nicene Creed, according to theologians, is that in defining the orthodox doctrine of the Trinity it asserts the consubstantiality of the Father and the Son. It has often been urged as a basis for unity among all Christian sects.

For the last two years the Rev. Mr. Lyle has been conducting a church in an apartment house at Broadway and 134th Street, known as the Broadway Chapel. The chapel has not been connected with any denomination. He is chaplain of the Gotham Club.

YESTERDAY'S FIRES.

A. M.	Loss.
1:00—250 W. 133d St.; J. Elliott	$5
5:30—821 E. 167th St.; Mrs. Hineman	$200
5:50—506 6th Av.; S. Simon	Trifling
6:20—1,047 6th Av.; J. Winters	Slight
8:20—213 W. 18th St.; G. Knapp	Trifling
9:40—106 Prince St.; M. Block	$500
11:35—309 W. 66th St.; Algonquin Garage Co.	None
P. M.	
12:20—5 James Slip; F. Callabella	$10
4:20—207 E. 100th St.; M. Steinberg	Trifling
4:25—58 Nassau St.; Abell Bros.	$25
4:45—1,792 Third Av.; C. Fillis	Trifling
7:10—173 Sullivan St.; Sarah Curry	$50
7:15—231 West 115th St.; C. Gluck	Trifling
7:35—341 East 87th St.; Mary Reinhardt	$500
7:50—428 Columbus Av.; Jungman & Co.	Trifling
7:55—14 Stanton St.; M. Klein	$100
8:00—238 Front St.; Bruno Paper Stock Co.	$2,000
10:00—73 Allen St.; M. Bradsky	$50
10:35—103 Barrow St.; Corbett Bros.	$5

Wallach Bros.
240 Broadway
603 Broadway
238-242 Bowery
1195 Broadway
647 Eighth Ave.
246 W. 125th St.
3d Av. & 122d St.
The Home of Hart, Schaffner & Marx Clothes
Kno-tair
The Guaranteed Hose of Quality
For Men and Women
NO darning—if you wear KNO-TAIR Hose. If a hole *should* come, just toss your hose aside and slip on a fresh pair. Then bring the holey ones to us, with the little Kno-tair guarantee ticket and get a new pair free in exchange. That is what the Kno-tair six months guarantee *means.*
Six pairs boxed, guaranteed for six months, at the following prices:
Men's lisle like hose ... $1.50
Women's lisle like hose ... $2.00
Men's and Women's silk lisle hose $3.00

CAREFUL CARPET CLEANING CO
421 E. 48 TEL 132 MURRAY HILL 1558 B'WAY

How to Find Lost Articles.

If you lose an article of value the best way to bring about the recovery is to place an advertisement in the Lost and Found column of The New York Times. Your advertisement will also be inserted in the Lost and Found Bulletin and entered for reference in the Lost and Found Registry. Go to any Advertising Agency or telephone 1000 Bryant.—Adv.

To Men Who Know
W&H SHOPS
★42d at 5th Ave.
★1185 Broadway
757 Broadway
369 Broadway
146 Broadway
150 Nassau St.
58 Nassau St.
14 Wall St.
20 Cortlandt St.
27 New St.
★Open Evenings.
WE are experts in Haberdashery values, but imperfections may develop in the wear that even experts cannot foresee.
Our buy-back policy guarantees you against just such a contingency.
WEBER & HEILBRONER
Furnishers and Clothiers to Men Who Know

PRUDENTIAL SUIT IS ENDED.

Policyholders Entitled to None of Surplus, President Said.

Testimony in the suit to determine whether the $16,000,000 surplus of the Prudential Life Insurance Company belongs to the stockholders or to the policyholders was concluded in the Chancery Court at Newark yesterday.

An address, dated Feb. 4, 1907, in which President John F. Dryden declared that the company was a stock company, and that while its charter gave voting privileges to policyholders, they had no right to a single dollar of the surplus, was put in evidence.

"If there were a profit," he said, "the stockholders would get it; if a loss, the stockholders would bear it."

Nevertheless, the address set forth, the policyholders had some claim, and he asserted the company already had paid them $7,000,000 more than contract requirements.

Questioned by Mr. McCarter, Mr. Dryden stated that the Directors before the Armstrong investigation, had decided on a division of the surplus, which then amounted to about $11,000,000, giving 90 per cent. to policyholders and 10 to stockholders.

FIREMAN FALLS THREE FLOORS

Injuries Only Slight—Bridge Travelers See Spectacular Blaze.

Travelers on the Brooklyn Bridge early last night witnessed a spectacular blaze, which began in the basement and soon enveloped the five-story paper warehouse of Frank Rizzio at 236 to 240 Front Street.

Through the flame-lighted windows they could see the firemen darkly silhouetted. Suddenly one of the figures on the fire escape at the third floor slipped, and the watchers saw him shoot past the blazing windows of the two lower floors.

It was Capt. Thomas McGowan of Engine Company 9. He lost his footing while directing his men at a line of hose at one of the windows. He was picked up unconscious and taken in an ambulance to St. Gregory's Hospital. There he revived, and was found to have suffered only a few lacerated scalp wounds and shock.

The fire was got under control in half an hour. Three fireboats were called by Deputy Chief Binns, but were not needed.

MRS. A. HAMMERSTEIN'S SUIT.

Asks for Divorce Because of Non-Support, and to Use Her Maiden Name.

Special to The New York Times.

RENO, Cal., April 25.—Mrs. Jean Allison Hammerstein appeared to-day in Judge Pike's court and asked for a divorce from Arthur Hammerstein on the ground of non-support.

She stated that she married Arthur Hammerstein when she was 17 years of age, and that they lived happily until about a year ago. Then he told her, while in Philadelphia, that he loved her no longer and would not support her.

Mrs. Hammerstein alleged that he is wealthy, but that he positively refused to provide for her. She asked to be permitted to resume her maiden name of Jean Allison, but Judge Pike refused to grant this till the plaintiff stated that she believed that her husband was about to marry again, and she did not wish to have the same name as his second wife.

TONG PEACE TREATY READY.

Chinatown Merchants Hope to Get the Tong Men to Sign It.

Police Captain Hodgins of the Elizabeth Street Station, with three Central Office men and Detective Gleason, interviewed fifteen Chinese merchants in a council chamber in the rear of the Chinese josshouse at 16 Mott Street last night. Before the merchants left they had made promises which are expected to bring tong wars to an end in Chinatown if the plans are properly carried out.

Through their interpreter, Ah Foon, a merchant, popularly known as "Cassidy," the merchants, who said they were not members of the tongs, agreed to draw up a peace agreement, which they would try to have their fellow-countrymen in the tongs sign. They said that a delegation will let Capt. Hodgins know to-day just at what time to-morrow they will be ready to bring some of the tong leaders before Judge Foster, in the Court of General Sessions, and have the tong men sign the treaty.

VICTORY FOR TAGGART.

Carries Every Ward in Indianapolis at the Primaries.

Special to The New York Times.

INDIANAPOLIS, Ind., April 25.—The primaries to select delegates to the State Convention resulted in this county to-night in practically a clean sweep for Taggart, but not in the history of his political career have there been as many enemies raised up around him as there are to-night. Many of those who have stood by him in his fight against Gov. Marshall were apologizing for the methods adopted in the primaries to-night, and in the lobby of the hotel, Taggart was charged to his face with invoking methods that are a disgrace to his party.

The first trouble of the evening occurred when the voters assembled at the voting place in the Third Ward. The anti-Taggart ticket was made up of the best Democrats of the ward, headed by John W. Kern, who also headed the Taggart ticket. The antis went to the polling place in force and confident of winning, but they found that the Election Board had been organized against them, with George Ray, an ex-convict, as Inspector. John O. Henderson, former Auditor of State, protested, but the Taggart men howled him down. Others interfered, and a riot was narrowly averted. Seeing that they had no chance with such an Election Board, the antis withdrew in a body.

Taggart has carried every ward in the city, although there will be two or three contesting delegations, but the Committee on Credentials will be appointed by his friends and the contests may be said to be already decided in his favor. It is plain that Taggart has won his fight and that there is not one chance in a dozen that the convention will decide to nominate a candidate for the Senate.

MADE DOUBLY SURE OF DEATH.

Jersey Man Set His House Afire, Then Hanged Himself—Shock Kills Mother.

Special to The New York Times.

RED BANK, N. J., April 25.—At 4 o'clock yesterday morning residents of Wooleytown, a village north of Freehold, were aroused to find the house of William West in flames, which had already eaten away the upper part of the frame building, leaving exposed to their shocked gaze the body of West hanging among the still unfallen rafters. Attempts made to put out the blaze by volunteer fire fighters were not successful until after the body had fallen into the flames.

When the news of West's death was broken to his aged mother, whom, the neighbors told the Coroner, he had brutally struck in the face while he was intoxicated on Saturday evening, she swooned. The blow was too much for her enfeebled faculties to withstand, and she died shortly afterward without recovering consciousness.

According to the story told the Coroner, Mrs. West, who was partly dependent on her son for support, went to his house about 8 o'clock on Saturday night and asked him for money. West, without a word, advanced and hit her a stinging blow on the side of the head. This was followed by another, so the Coroner was told, which felled her to the floor.

Indications point to the belief that West became remorseful over his treatment of his mother, and, after setting the house on fire, went to the garret and hanged himself.

LAST 40 DAYS
TO CLOSE ESTATE.
Old Established High Grade
Men's Clothing Shop,
38 NEW ST.
(One Block Below Wall).
POSITIVELY GOING OUT OF BUSINESS.
Every Garment Must Be Sold.
All the Newest Goods, up-to-the-minute styles. Big assortment to select from. All strictly hand-tailored garments and made for this season's trade.
Everything Less Than ½ Former Prices.
$20.00 Suits and Topcoats, now ... $8.50
$25.00 Suits and Topcoats, now ... 10.00
$30.00 Suits and Topcoats, now ... 12.50
$35.00 Suits and Topcoats, (silk lined), now 15.00
English Slip-ons, Trousers, Vests, Full Dress and Tuxedo Suits, Etc., Etc. All at less ½ former prices.
James Young, Inc.,
38 NEW ST.,
One block from Wall St. Subway
SELLING OUT

GOTHAM MFG. CO.
"The Shirt of a Gentleman"
THE chosen of the elect, shirts of high degree showing how really good shirts can be.
Exclusive patterns and novelty fabrics, tailored and styled better than ordinary shirts. The range includes Laundered, Outing and Field Shirts from $1.00 to $3.50 each.
The Shirt of a Gentleman
GOTHAM MFG. CO.
"The Underwear of a Gentleman"
THE preferred of all good dressers for summer wear. It differs from all others in choice of fabrics, skill in styling and art in tailoring.
Your choice of nainsook, pongee, silk or linen, $1.00 and more the garment. Also Pajamas and Union Suits at $1.50 and more the Suit. At all good dealers. Write for "Gotham Style Book" to
GOTHAM MFG. CO.
Fifth Avenue Building, Madison Square, West
New York City
The Underwear of a Gentleman

A SEA OF WOOLENS
we bought at marvelously low prices and are giving our customers the full benefit. Suit to measure, $25.00. Coat and trousers, $21.00. Norfolk suits, $20.00. Samples and illustrated booklet given or mailed to any address.
ARNHEIM, Broadway & 9th St.

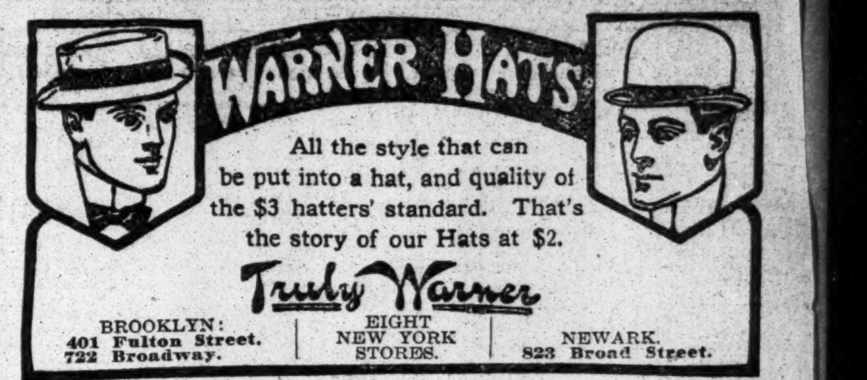

WARNER HATS
All the style that can be put into a hat, and quality of the $3 hatters' standard. That's the story of our Hats at $2.
Truly Warner
BROOKLYN: 401 Fulton Street. 722 Broadway.
EIGHT NEW YORK STORES.
NEWARK. 823 Broad Street.

A Mid-Season Opportunity
75 Exceptionally Fine Texture
English Suitings
Of which we have only one suit to a style left will be closed out
To Measure Complete Suit $25
The tailoring, style and fit will in every respect be up to the high standard of good custom tailoring established and maintained by this house. We advise an early selection, as first choice is necessarily the best.
PH. WEINBERG & SONS
Nassau and John Streets, Southwest Corner.
CREATORS OF FASHIONS FOR MEN

THE NEW THEATRE
Seats $2 to 50c. Telephone 8800 Col.
Last Week, Evgs. 8:15. Mats. Wed., Sat. at 2.
A Dramatic Biography BEETHOVEN With Beethoven's Music
BENEFIT PERFORMANCE
Thursday Matinee, April 28, at 2:30,
ALICE IN WONDERLAND.

America's Foremost Theatres and Hits.
HIPPODROME
Entire Block, 6th Ave., 43d-44th Sts.
Daily Mats. 2. Best Seats $1. Evs. 8, 25c.-$1.50.
Entire Circus by 50 Little People | A Trip to Japan | Ballet of Jewels | Inside the Earth
DALY'S B'way & 30th. Beginning Thurs. Evg. Seats Now.
DE WOLF HOPPER in A Matinee Idol, with Louise Dresser.
Nazimova's 39TH ST. Theatre 39th & B'way. Evs. 8:30, Mat. To-m'w 2:30.
MME. NAZIMOVA In Ibsen's LITTLE EYOLF.
Greatest Triumph of Her Career.
LYRIC 42d St., W. of B'way. Evs. 8:15. $1.50 Matinee To-m'w 2:15.
Clyde Fitch's Greatest Play. THE CITY
MAXINE ELLIOTT'S THEATRE, 39th, bet. B'way & 6th Av. Evs. 8:30. $1.50 Mat. To-m'w 2:30.
Mabel Barrison LULU'S HUSBANDS Harry Conor
Oh—Check It With Your Hat!
COMEDY 41st St., Bet. B'way & 6th Av. Ev. 8:15. Mat. To-m'w $1.50.
LAURENCE IRVING | The Three Daughters of M. Dupont. | MABEL HACKNEY
Lew Fields' HERALD SQ. B'way & 35th. Evs. 8:15. $1.50 Mat. To-m'w 2:15
Last Week BLANCHE RING in THE YANKEE GIRL.
THURS., MAY 5. Marie Dressler in Tillie's Nightmare. Seats Next Thurs.
BROADWAY Thea. B'way & 41st. Evs. 8:15. $1.50 Mat. To-m'w 2:15.
The JOLLY BACHELORS with NORA BAYES
BIJOU B'way & 30th St. Evs. 8:20. $1.50 Mat. To-m'w 2:20.
CYRIL SCOTT In THE LOTTERY MAN
CASINO B'way & 39th St. Evs. 8:15. $1.50 Mat. To-m'w 2:15.
WHITNEY OPERA CO. THE CHOCOLATE SOLDIER
HACKETT 42d, W. of B'way. Evs. 8:30. Mats. Thurs. & Sat. 2:15.
GRACE LA RUE in MOLLY MAY

SPRINGER'S GRAND OPERA HOUSE MARGARET ANGLIN THE AWAKENING OF HELENA RICHIE....
MURRAY HILL Thea. Mat. To-day. Smoking Knickerbocker Burlesquers.
Olympic East 14th St. MATINEE TO-DAY. THE COLLEGE GIRLS.
COLUMBIA. B'way & 47th. BURLESQUE. Daily Mats. 15c. to 50c. Evs. 25c. to $1. Smoking Permitted.

NEW YORK'S LEADING THEATRES AND SUCCESSES.
EMPIRE B'way & 40th St. Evs. 8:15. Mats. To-m'w & Sat. 2:15.
ALL STAR CAST In T. W. Robertson's Famous Comedy CASTE
GARRICK 35th St., nr. B'way. Evs. 8:15. Mats. Sat. Only, 2:15.
LAST 5 NIGHTS. LAST MAT. SAT.
W. H. CRANE FATHER & THE BOYS.
LYCEUM B'way & 45th St. at 8:15. Mats. Thurs. & Sat., 2:15
DANIEL FROHMAN Presents
CHARLES CHERRY To-night 1st Time, "THE SPITFIRE."
A NEW MELODRAMATIC COMEDY.
HUDSON W. 44th St., near B'way. Evs. 8:15. Mats. To-m'w & Sat., 2:15.
PROFESSIONAL MATINEE TO-DAY.
THE SPENDTHRIFT With EDMUND BREESE
CRITERION B'way, 44th St. Evs. 8:20. Mat. Sat. Only at 2:15.
"As tender as Little Lord Fauntleroy and 3 times as funny."
FRANCIS WILSON THE BACHELOR'S BABY.
KNICKERBOCKER B'way, 38 St. Evs at 8. Mat. Sat. only at 2:
LAST 3 WEEKS "BEST OF ALL MUSICAL PLAYS." THE DOLLAR PRINCESS
CHARLES DILLINGHAM'S GLOBE B'way & 46th St. Evs. 8:15. Mats. To-m'w & Sat., 2:15. Montgomery and Stone in THE OLD TOWN.
NEW AMSTERDAM THEATRE. 42d St., West of B'way. Evs. 8:15. Matinee To-m'w. Best Seats 1.50. Henry W. Savage offers MADAME X
NEW YORK B'way & 45th St. Evs. 8:15. Mats. Wed. & Sat. 2:15.
VALESKA SURATT THE GIRL WITH THE WHOOPING COUGH
LIBERTY West 42d St. Ev. 8:15. Mat. To-m'w & Sat. at 2.
"Don't miss it at any cost."—Eve. Sun.
The Fantastical Musical Comedy
THE ARCADIANS WITH ITS WONDERFUL CAST OF 100.
GAIETY B'WAY & 46 ST. EVES 8.15 MAT WED & SAT 2.15 FORTUNE HUNTER WITH JOHN BARRYMORE

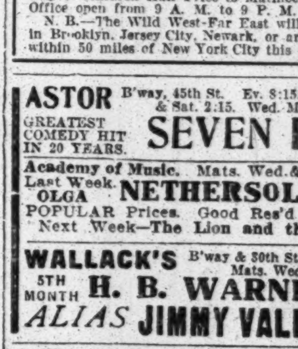

BUFFALO BILL
INAUGURATES HIS FAREWELL TOUR
MADISON SQUARE GARDEN | TO-NIGHT At 8:15.
BUFFALO BILL'S WILD WEST COMBINED WITH PAWNEE BILL'S GREAT FAR EAST.
GREATEST AMUSEMENT EVENT IN THE HISTORY OF NEW YORK CITY.
The Veteran Plainsman Will Bid You His Positive Farewell. Col. Wm. F. Cody Presents a Stupendously Arranged Program.
THE PRE-EMINENT COMBINATION OF THE WORLD'S GREATEST EXHIBITIONS.
EVERY ACT A FEATURE || EVERY FEATURE A SENSATION.
ROUGH RIDERS OF ALL NATIONS.
The Gigantic Scenic Spectacle
THE BATTLE OF SUMMIT SPRINGS.
The Rhoda Royal Horse Show and Thompson's Marvelous Equine Beauties, ROSSI'S MUSICAL ELEPHANTS, THE GREAT BUFFALO HUNT—MILITARY TOURNAMENT—FOOTBALL ON HORSEBACK—INDIANS, COSSACKS, WILD WEST GIRLS, ARTILLERY AND CAVALRY MANOEUVRES, THRILLING LIFE ON THE PLAINS.
A SENSATION EVERY MINUTE | THE SUPERLATIVE EXHIBITION.
BUFFALO BILL'S Final Good-Bye.
Scale of Prices: Gallery, 25c.; Second Balcony, 50c. (entrance 26th & 27th Sts.); First Balcony, 75c.; Arena, $1; First Five Rows, $1.50, and Arena Boxes, (6 seats,) $15 (entrance Madison Ave. only). Children Half Price to Matinees only. Box Office open from 9 A. M. to 9 P. M.
N. B.—The Wild West-Far East will not exhibit in Brooklyn, Jersey City, Newark, or any other city within 50 miles of New York City this season.

Trade E&W Marks
In the yearly report recently made to the Linen Merchants' Association of Belfast, Ireland, it is stated that the United States have taken more linen goods than all the other export markets combined.
We think it a conservative statement when we say we put the knife in more linen than all other Troy manufacturers combined twice over and that when we claim our Collars and Shirts are Troy's Best Product, the claim is a just one.
EARL & WILSON.

No Room For Doubt
When we back up our claim of $25 value in our suits at $15 with an unqualified written guarantee.
Moe Levy & Co.,
1439 Broadway New York | 119-125 Walker St. New York
380-382 Fulton St., Brooklyn

Kennedy 12 CORTLANDT ST
Hats Direct from the Factory
1.90 Derbys
They Equal the 3.00 Hats Sold Elsewhere
Our 2.40 & 2.90 Hats are sold elsewhere at 3.00 to 5.00
1.00 Saved on Every Hat.
Telephone 5223 Cortlandt

Holden's Animals, Birds, Fish
25 West 23d St.
Near 5th Ave. and Madison Sq.
"Holden's Book on Birds," 1910, all about mating, care, singing, mailed for 12 cts. stamps.
GEORGE H. HOLDEN.

ASTOR B'way, 45th St. Ev. 8:15. Mats. Wed. & Sat. 2:15. Wed. Mat. 50c.-$1.50.
GREATEST COMEDY HIT IN 20 YEARS. SEVEN DAYS
Academy of Music. Mats. Wed. & Sat. 2. Ev. 8.
Last Week. OLGA NETHERSOLE To-night Carmen.
POPULAR Prices. Good Res'd Seats, 50c.
Next Week—The Lion and the Mouse.
WALLACK'S B'way & 30th St. Evgs. 8:15. Mats. Wed. & Sat. 2:15.
5TH MONTH H. B. WARNER IN ALIAS JIMMY VALENTINE
CITY THEATRE 14th St., opposite Irving Place.
Eves. & Sat. Mat. 25-50-75-1.00. Wed. Matinees 25-35-50-75.
EVA TANGUAY FOLLIES of 1909
Next Mon. Seats Thurs. ROBERT HILLIARD in "A FOOL THERE WAS."
COLONIAL Daily Mat. 25c. LEW DOCKSTADER, Maurice Freeman & Co., School Boys & Girls, etc.
ALHAMBRA Daily Mat. 25c. MISS GERTRUDE HOFFMANN and 10 other Features.
BRONX 149th St. 3d Av. Daily Mat. 25c PHOTO-SHOP, LADDIE CLIFF, W. C. FIELDS, Mack & Walker, others.
PLAZA 59th St., Mad. Av. Daily Mat. 25c. Evs. 25c, 50c, 75c. Romany Opera Company, Josephine Sabel, Hardeen, Those Three Fellows, other turns.
AMERICAN W. 42 St., n'r B'way. DAILY MAT. 25c. Julian Eltinge, Cliff Gordon, Rice & Cohen, "The Held Up," and 10 Other Star Acts.
THE BELASCO STUYVESANT West 44th St. Evs. 8:15. Mats. Thurs. & Sat. 2:15.
DAVID BELASCO presents THE LILY
BELASCO Thea. 42d St. Evs. 8:30. Mats. Wed. & Thurs. 2:30.
MABEL TALIAFERRO in THE CALL OF THE CRICKET.
TO CONEY ISLAND.
Sightseeing autos seating 20 passengers leave north end of New York Times Building, Broadway and 43d St., every day; fare $1. 'Phone 1933 Bryant. Cars for charter by hour, day, or longer. Autos to ball games every afternoon; fare, 50 cents.
IRVING PLACE THEATRE. Closing Week! To-night, Wed., Thurs., Fri. & Sat. Eves., 8:15, Reinhardt's operetta "Das Suesse Maedel"; Sat. Mat., 2:15, "Der Zigeunerbaron."
KEITH & PROCTOR'S 5TH AVE. B'way, 28th St. Mat. Daily. 25 & 50c Princess Rajah, Howard & North, Helena Frederick, Willard Simms, Charlotte Parry, others.
HAMMERSTEIN'S MRS. EVA FAY, BERT WILLIAMS, Belle Blanche, Haines & Vidocq, Others.